

Ruby Architectural

10 The square, Kildare, Co. Kildare
Tel: 00 353 85721 8285
Email: patrick@rubyarchitectural.ie
Architectural Design | Building Surveying Services

NORTH POINT:



NOTES:
FOR PLANNING PURPOSES ONLY.
DO NOT USE FOR CONSTRUCTION.
COPYRIGHT RESERVED.
DO NOT SCALE DRAWING. USE
FIGURED DIMENSIONS ONLY.
ALL DISCREPANCIES TO BE
REPORTED TO RUBY
ARCHITECTURAL IMMEDIATELY.

KEY:

- SITE BOUNDARY
- EXISTING WALLS
- PROPOSED WALLS
- ROOF TO BE DEMOLISHED
- NEW WORK OUTLINED IN ORANGE

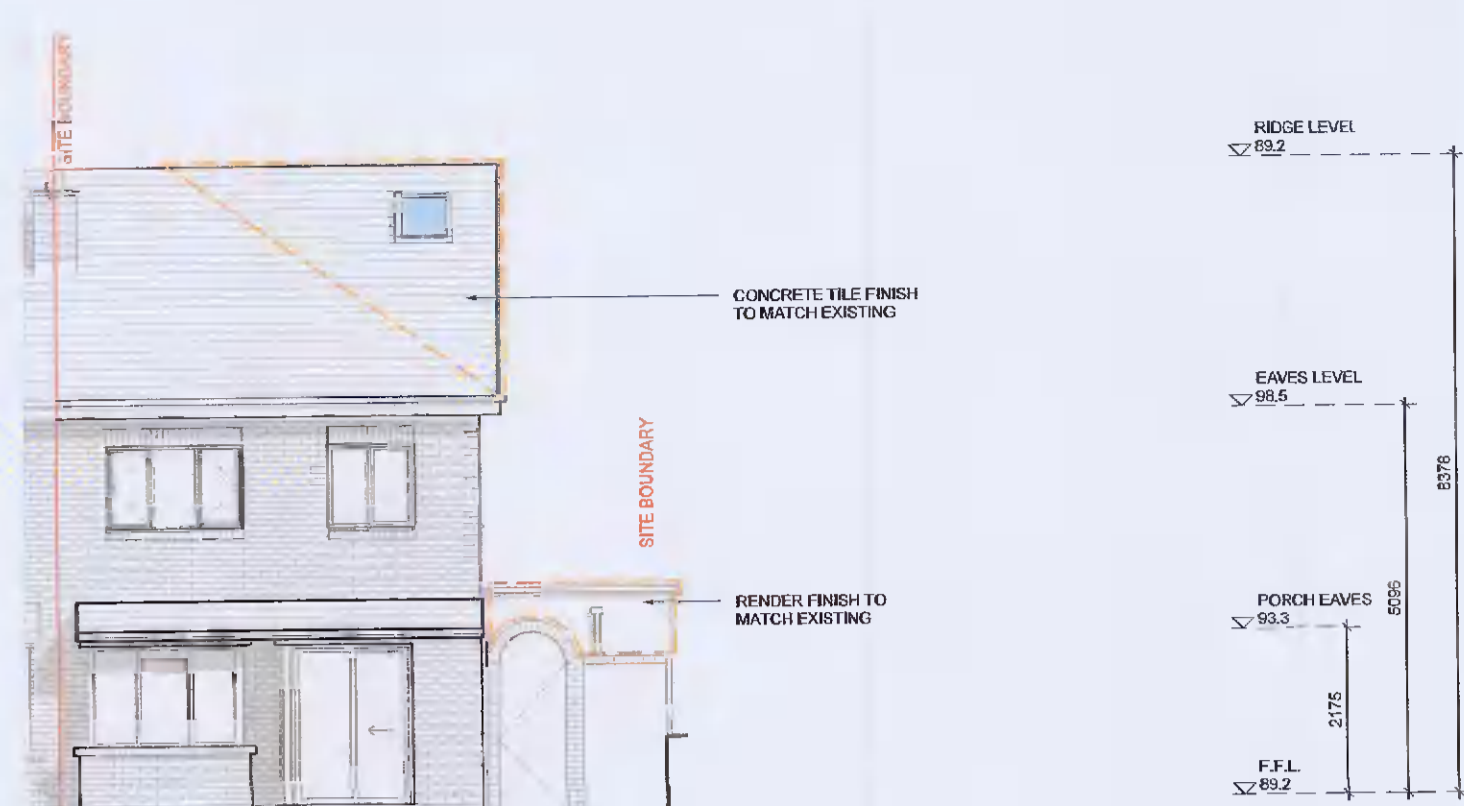

4 PROPOSED FRONT ELEVATION
SCALE: 1 : 100

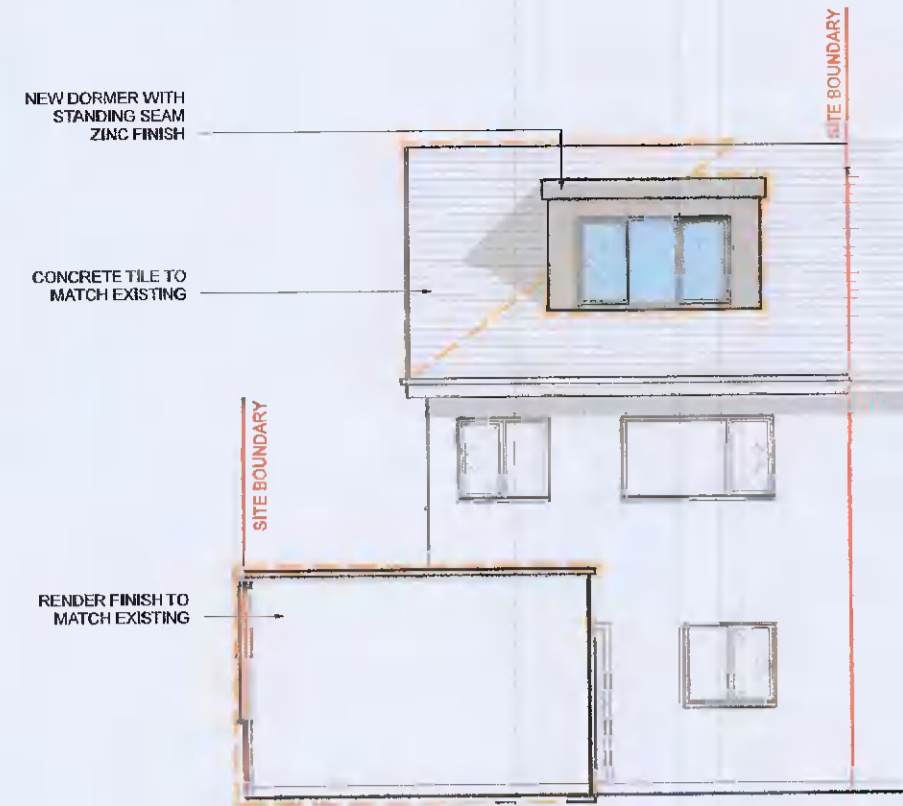

6 PROPOSED REAR ELEVATION
SCALE: 1 : 100

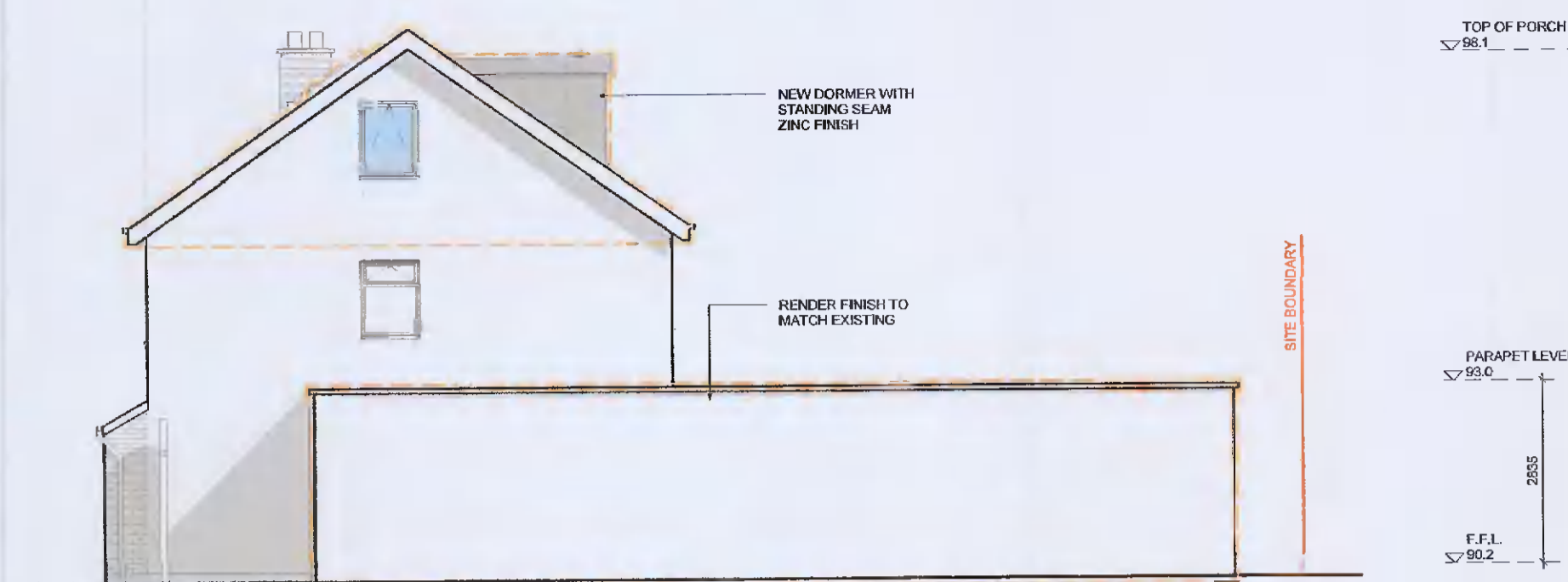

5 PROPOSED SIDE ELEVATION
SCALE: 1 : 100

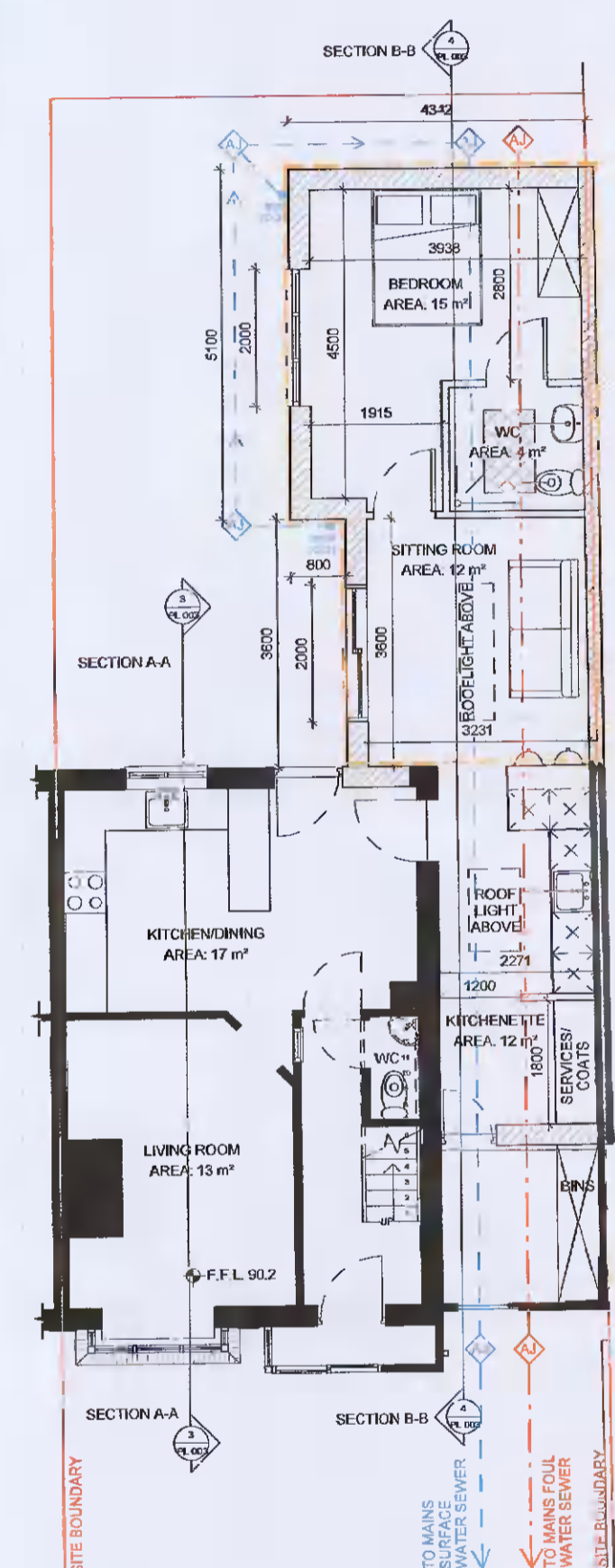

1 PROPOSED GROUND FLOOR PLAN
SCALE: 1 : 100

TOTAL EXISTING FLOOR AREA: 92.5 m²
GROUND FLOOR EXTENSION AREA: 42.2 m²
COMPLETE FLOOR SPACE AREA: 134.7 m²
TOTAL FLOOR AREA: 154.2 m²

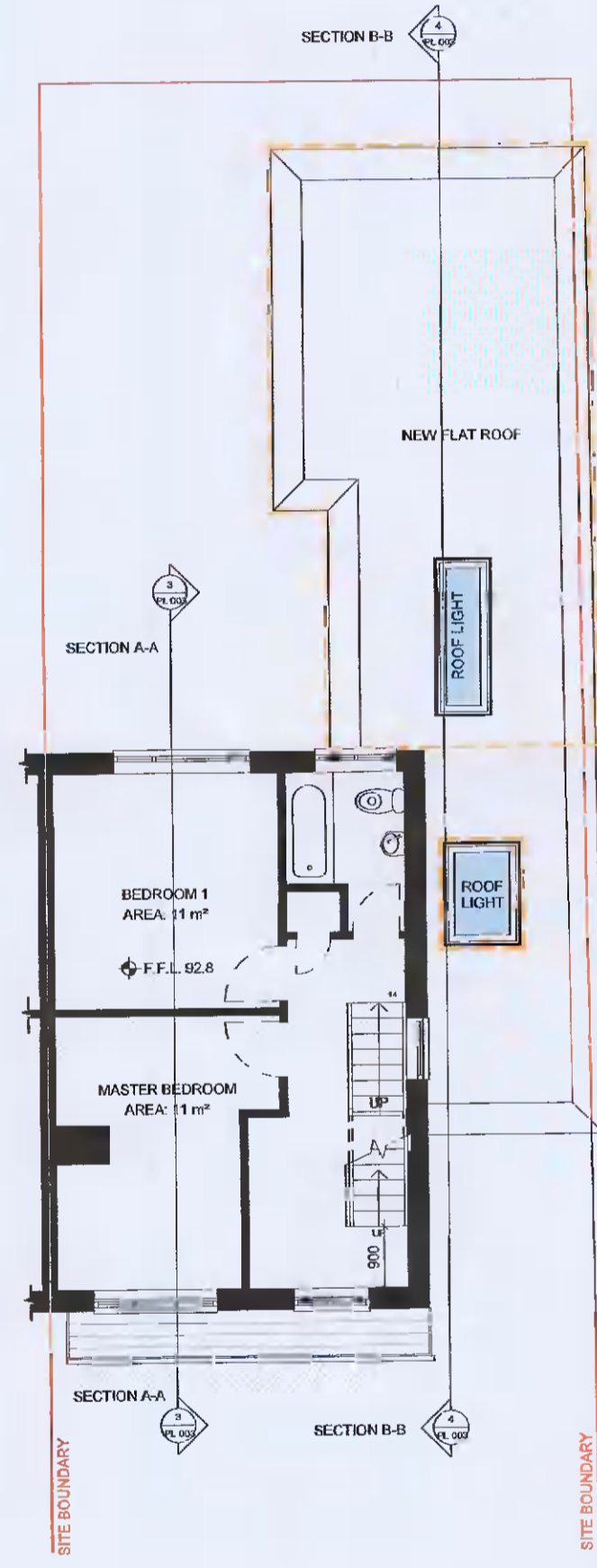

2 PROPOSED FIRST FLOOR PLAN
SCALE: 1 : 100

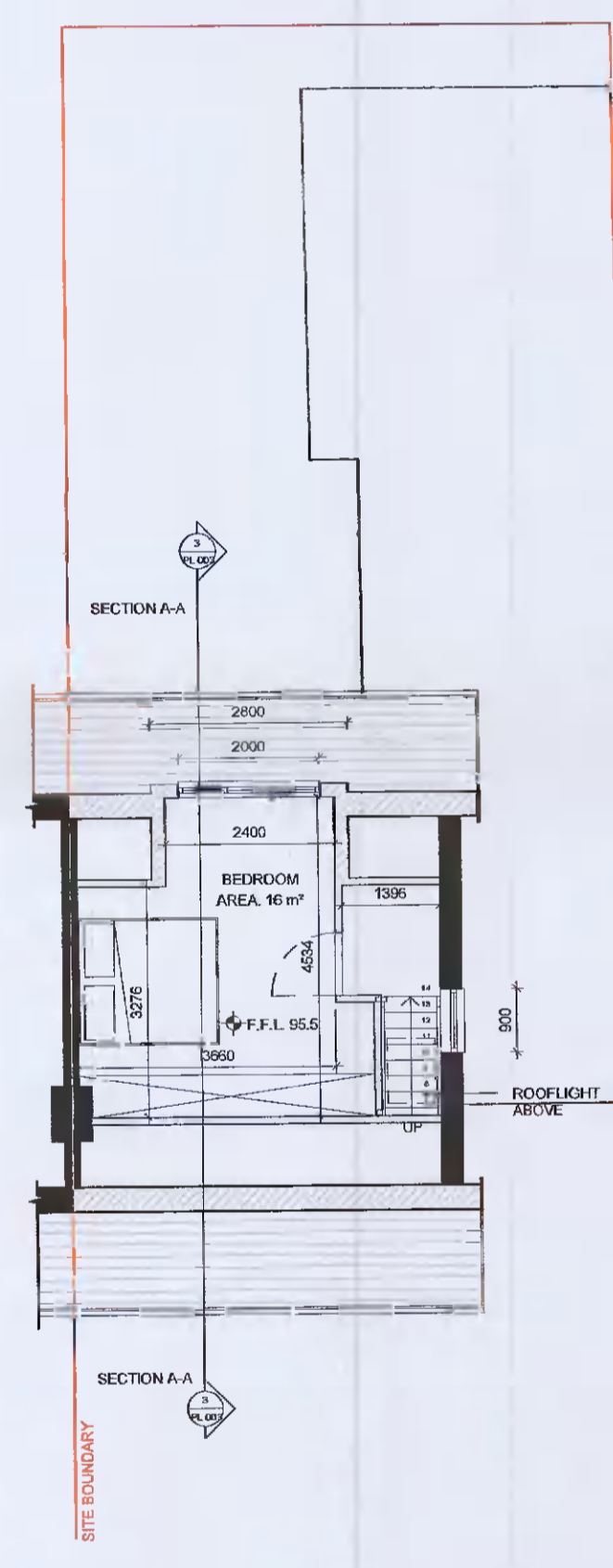

3 PROPOSED SECOND FLOOR
SCALE: 1 : 100



8 PROPOSED CONTIGUOUS ELEVATION
SCALE: 1 : 100

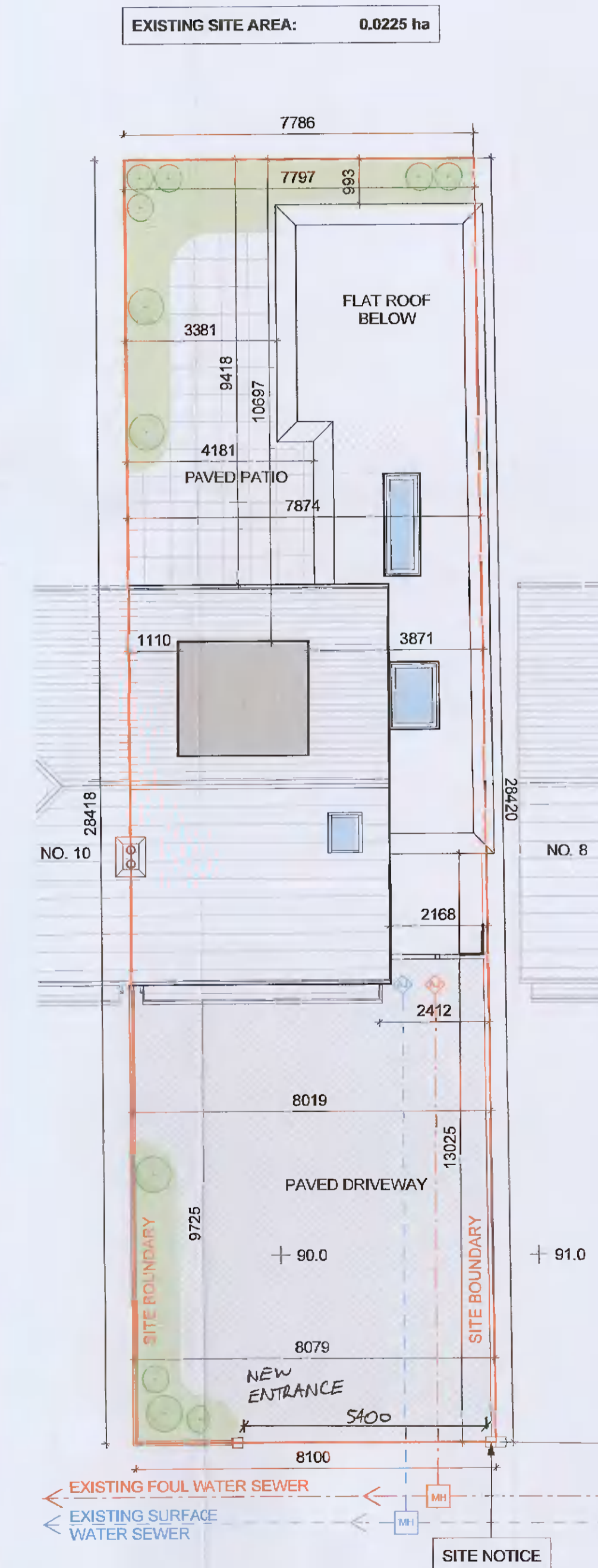

7 PROPOSED SITE/ ROOF PLAN
SCALE: 1 : 100

DATE: 26/07/2021
PROJECT NO. 015/21
REVISION DATE

PROJECT TITLE:
9 HAZELWOOD CRESCENT, DUBLIN 22

CLIENT NAME:
MR. BRIAN McMAHON

SCALE: 1 : 100

DRAWING TITLE:
PROPOSED (PLANS,
ELEVATIONS, SECTION)

PL 002

DRAWN BY: KK & PC