

**GENERAL NOTES ON PROPOSED ELEVATIONS:**

- 1) ALL EXTERIOR FINISH TO MATCH EXISTING.
- 2) NEW WINDOWS & DOOR TO BE OF U.P.V.C. CONSTRUCTION.
- 3) LEAD FLASHING WHERE REQUIRED TO BE A (EQUIDISTANT VENT OR SIMILAR APPROVED).
- 4) ALL GUTTERS & R.M.P.'S. TO BE OF P.V.C. CONSTRUCTION.

**GENERAL NOTES:-**

1. DO NOT SCALE. USE FIGURED DIMENSIONS ONLY.
2. ALL DIMENSIONS ON DRAWINGS ARE IN MILLIMETRES UNLESS OTHERWISE NOTED.

**DRAWING LEGEND:-**

- DENOTES AREA FOR PLANNING PERMISSION ON PLAN
- DENOTES AREA EXEMPT FROM PLANNING PERMISSION ON PLAN
- DENOTES EXISTING WALL / BUILDING
- DENOTES NEW 215/100 BLOCK WALL
- DENOTES NEW STUD WALL
- DENOTES DEMOLITION WORK
- DENOTES AREA FOR PLANNING PERMISSION ON ELEVATION & SECTION
- DENOTES AREA EXEMPT FROM PLANNING PERMISSION ON ELEVATION & SECTION

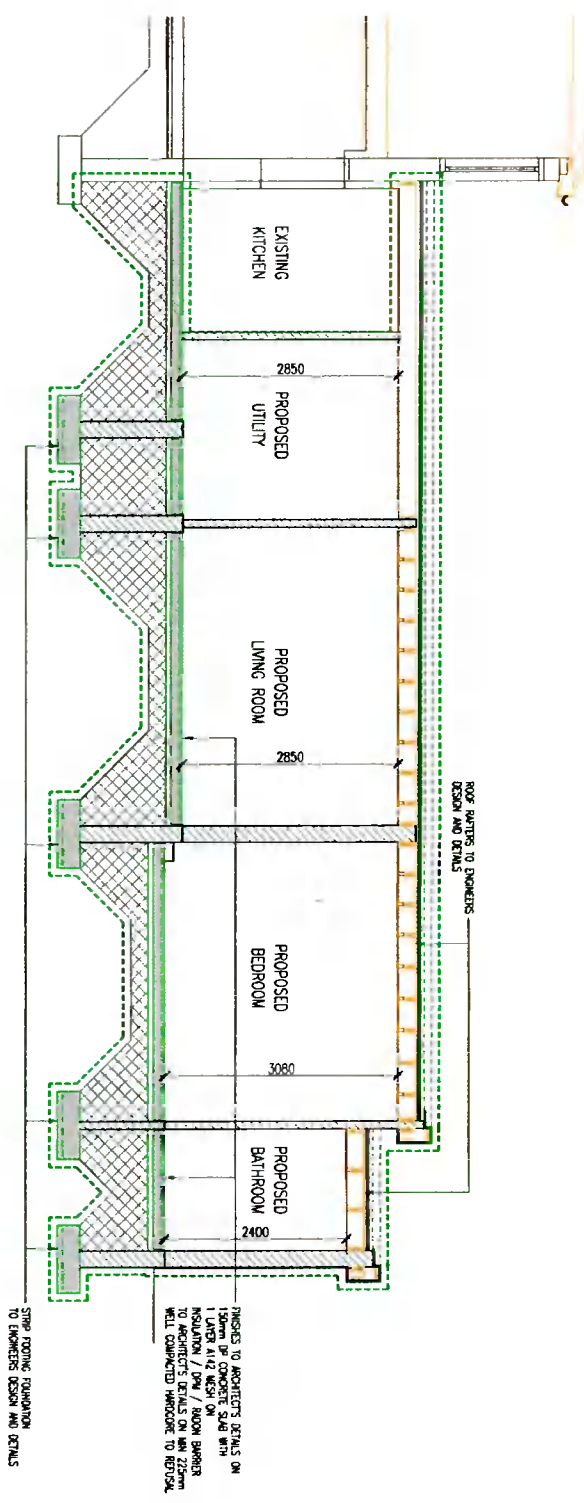

PROPOSED SECTION A-A  
SCALE 1:50MM (1:100MM)

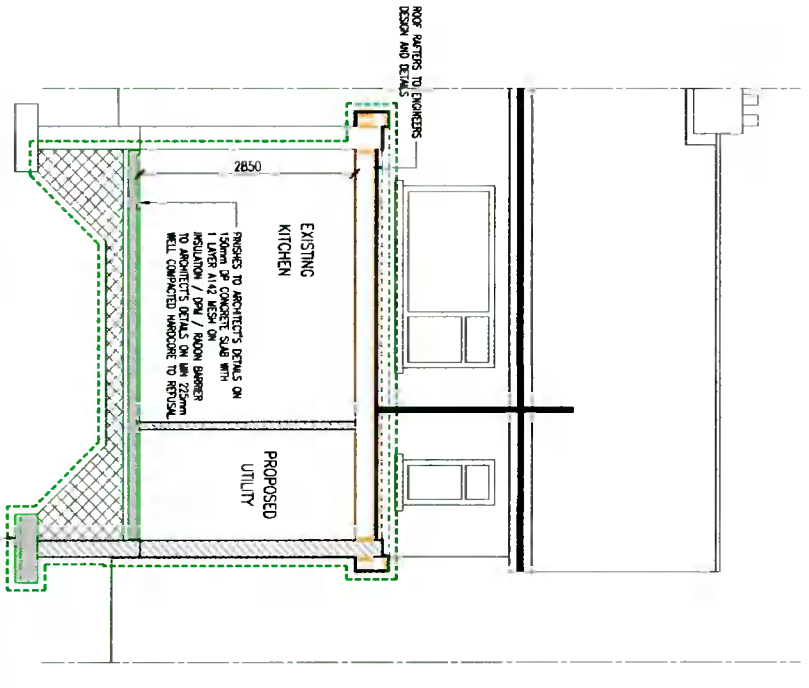

PROPOSED SECTION B-B  
SCALE 1:50MM (1:100MM)

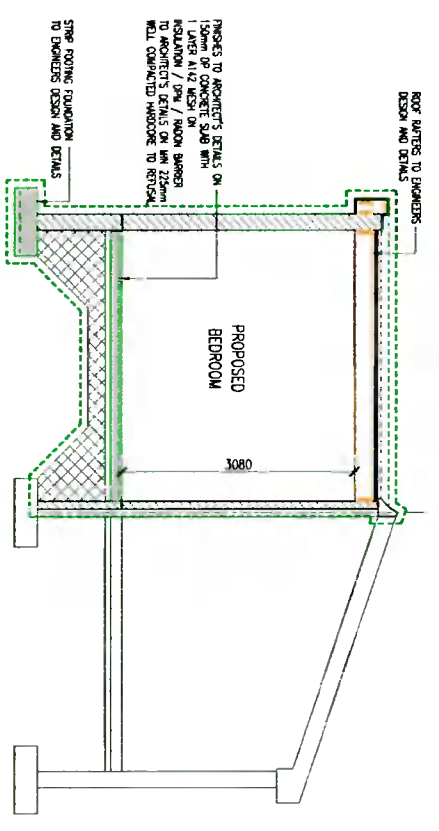

PROPOSED SECTION C-C  
SCALE 1:50MM (1:100MM)

THIS DRAWING IS FOR PLANNING PURPOSES ONLY NOT FOR CONSTRUCTION

<b>PLANNING</b>	
No. 1378/211 Date 19/07/21 Rev. 01 Project No. 210101 Drawing No. 210101/P/006 Date 19/07/21	Title AS SHOWN Rev. P Date 19/07/21
Project Name: PROPOSED SECTIONS Client: TERRI MC ALPHE Location: PROPOSED GARDEN CONNECTION TO ROAD & 68 CASTLE CLOSE, COMRAK, DZ	