

All dimensions to be checked on site. Figures and dimensions take preference over scaled dimensions. Any errors or discrepancies to be reported to the Architects. This drawing may not be edited or modified by the recipient.

Copyright and ownership of this drawing is vested in RKD Architects, whose prior written consent is required for its use, reproduction or for publication to any third party. All rights reserved by the law of copyright and by any international copyright conventions are reserved to RKD Architects and may be protected by court proceedings for damages and/or injunctions and costs. RKD Architect Quality Management Systems are certified to ISO 9001:2015.

Notes:

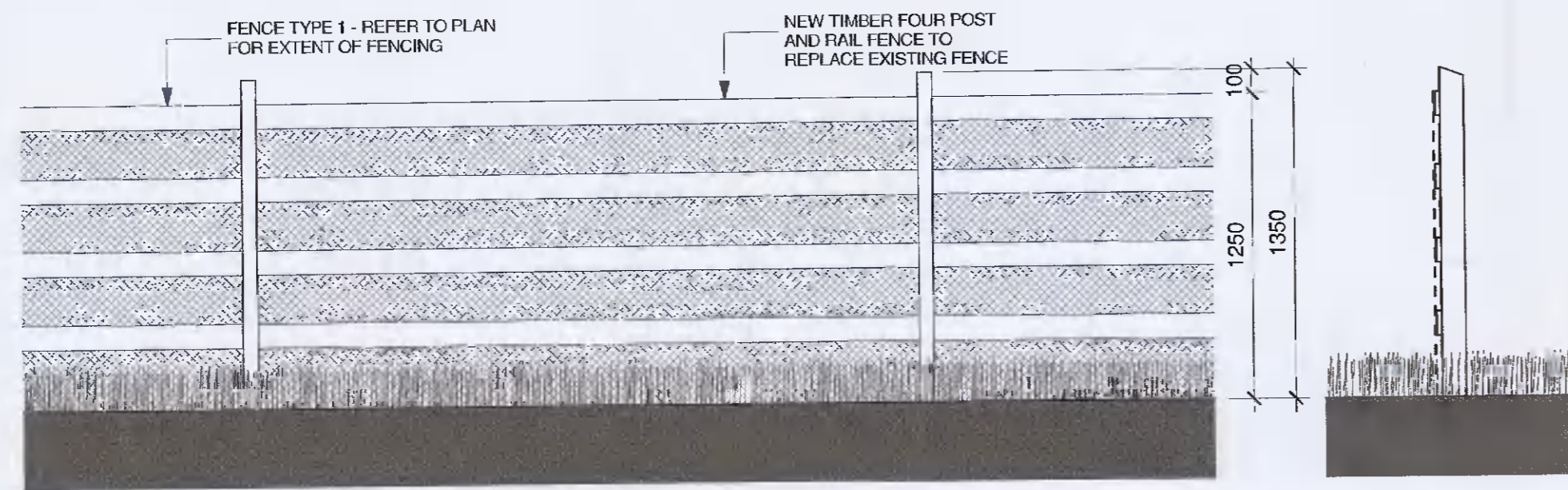

**Site Boundary Fence Details
(1.2m High Timber Post & Rail)**

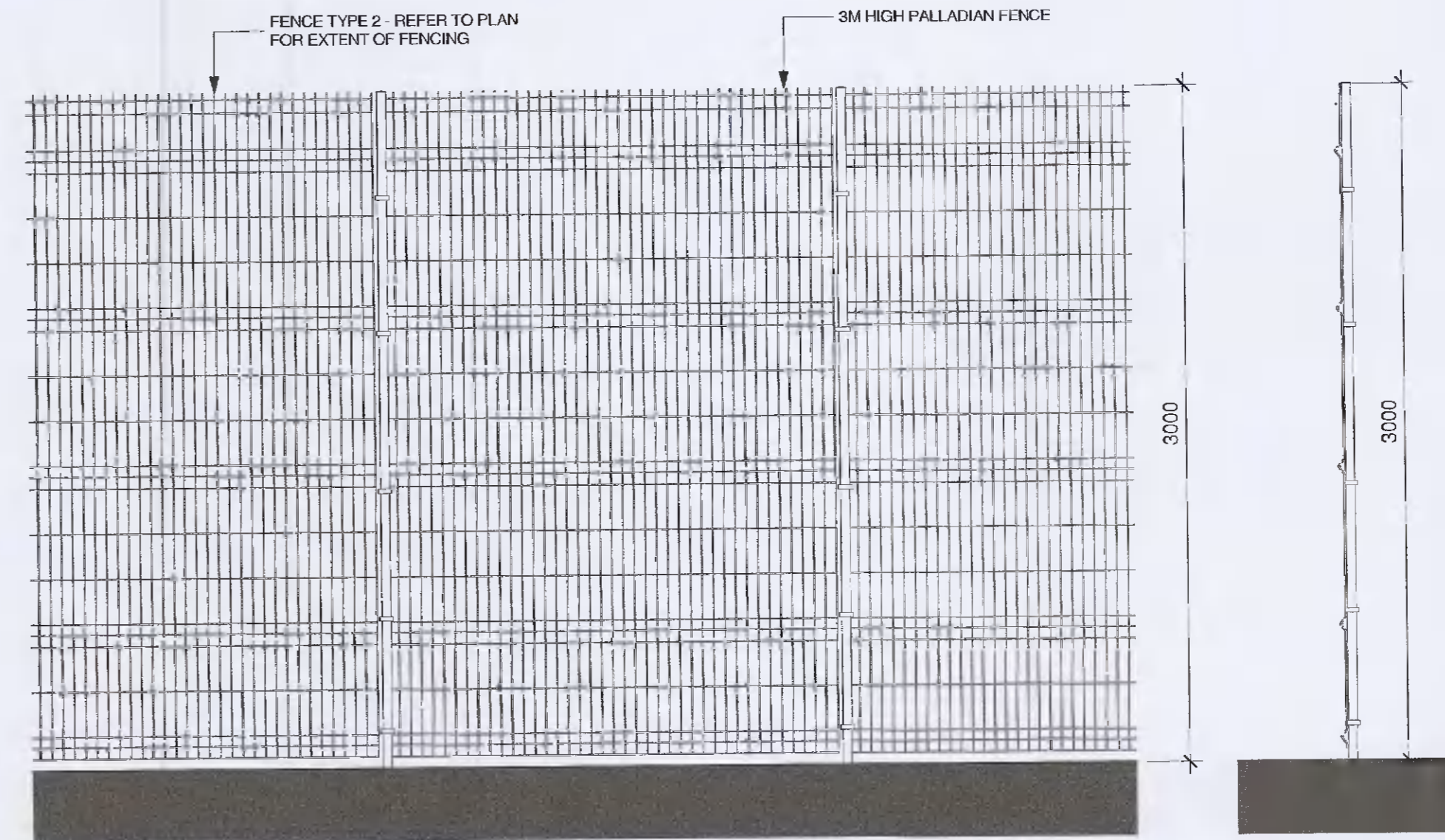

**Site Boundary Fence Details
(3m High Security Anti-climb Fence)**

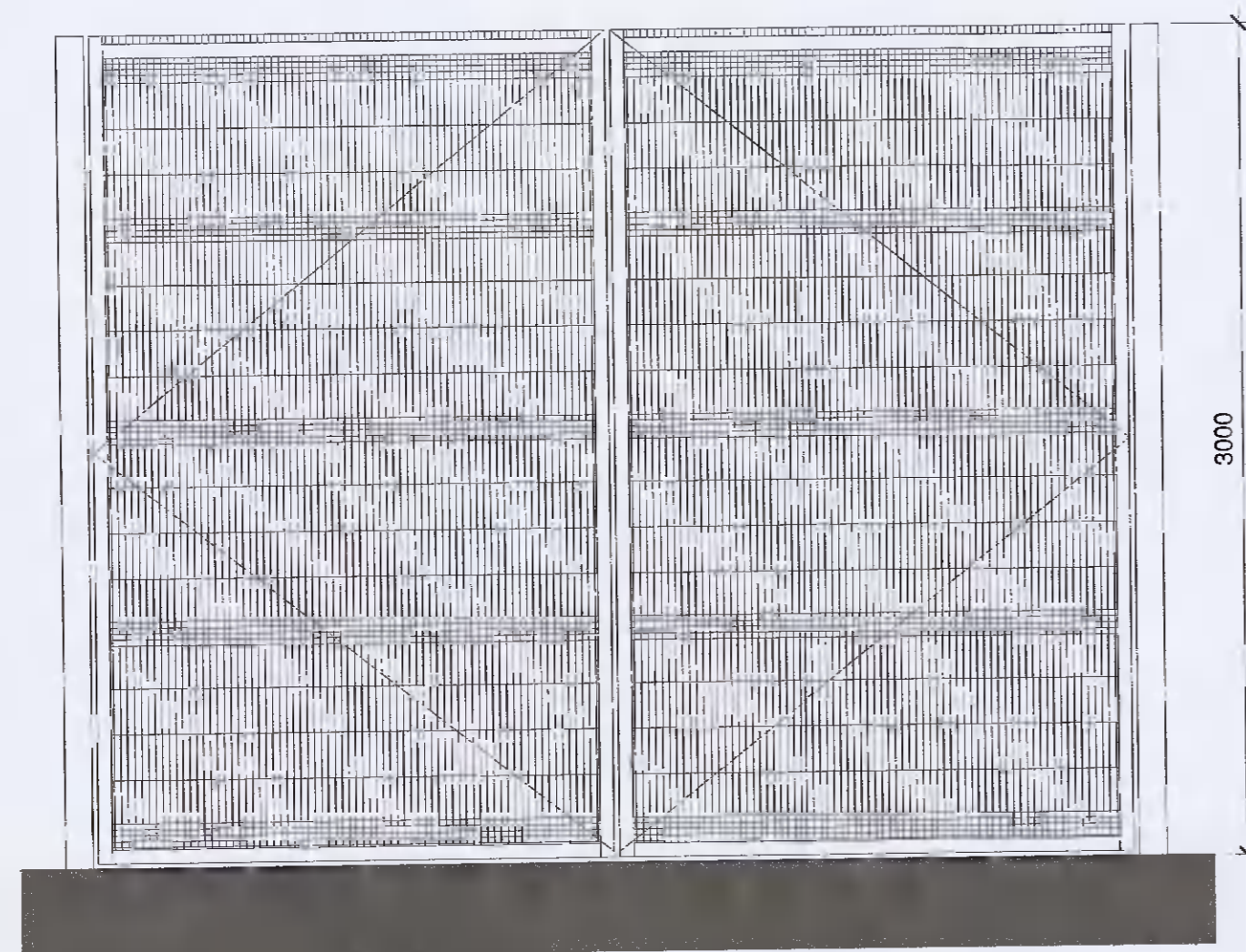

**Proposed Security Gate's
(Main Gate & Gate to Energy Compound - 3 metres high)**

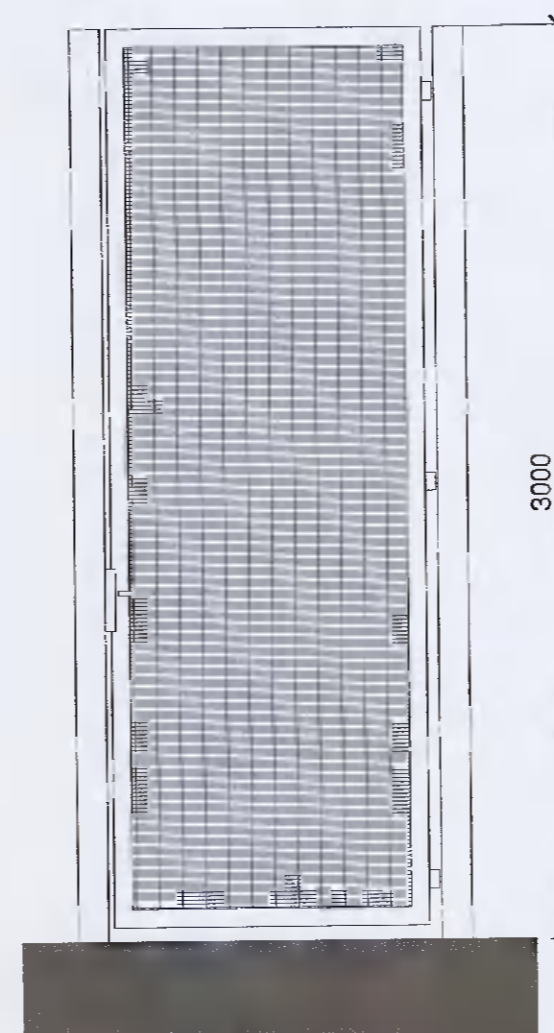

**Proposed Security Fence Details
(Single Gate - 3 metres high & Turnstyle)**

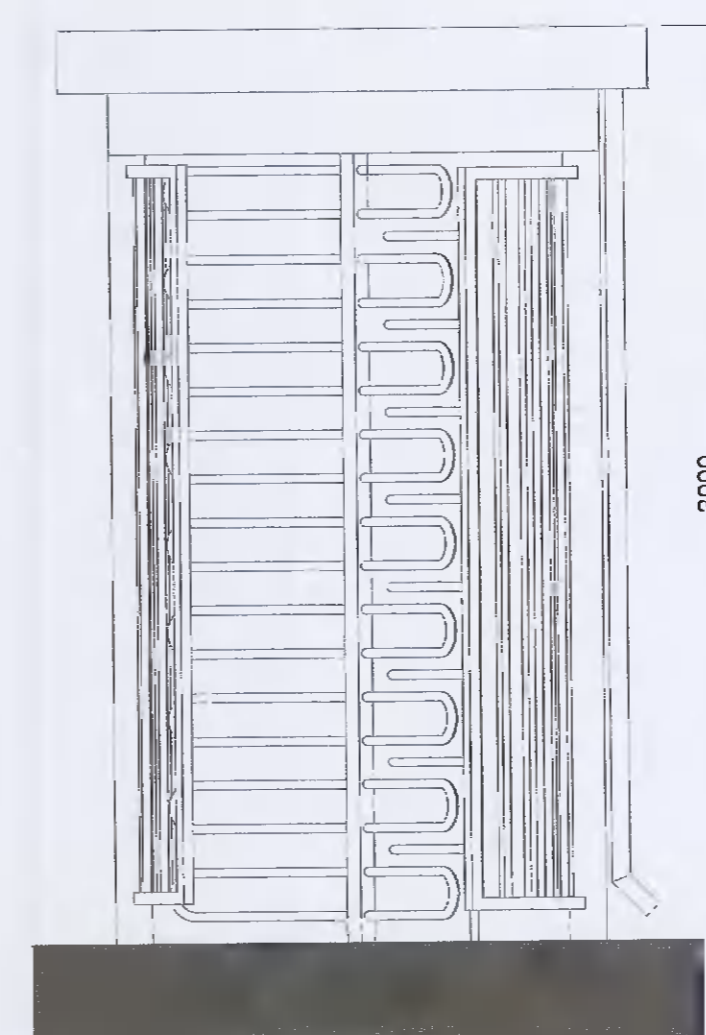

SITE FENCING LEGEND

- EXISTING 3M HIGH SECURITY FENCE
- - - PROPOSED 3M HIGH SECURITY FENCE
- - - PROPOSED 1.2 HIGH SITE BOUNDARY FENCE

Rev.	Date	Description
A	2021/07/06	Planning Issue

STATUS: **PLANNING**
 PROJECT: **INXN DUB15 & DUB 16**
 PROJECT ADDRESS: **Profile Park, Nangor Road, Clondalkin, Dublin 22**
 DWG TITLE: **Proposed Fencing**

REV	STATUS	PROJECT NO.
A	STATUS	20245
	SCALE	As Indicated
DATE	28-06-2021	DRN: SI, CHK: MK

