

Shehzad Hussain  
1 Foxborough Grove, Lucan

Dwg No. SH-P1-0721

Scale 1:200

Drawn by: B. Clarke B.E. C.Eng.

Rev 0 21-7-21

Notes  
New work outlined red on Block Plan

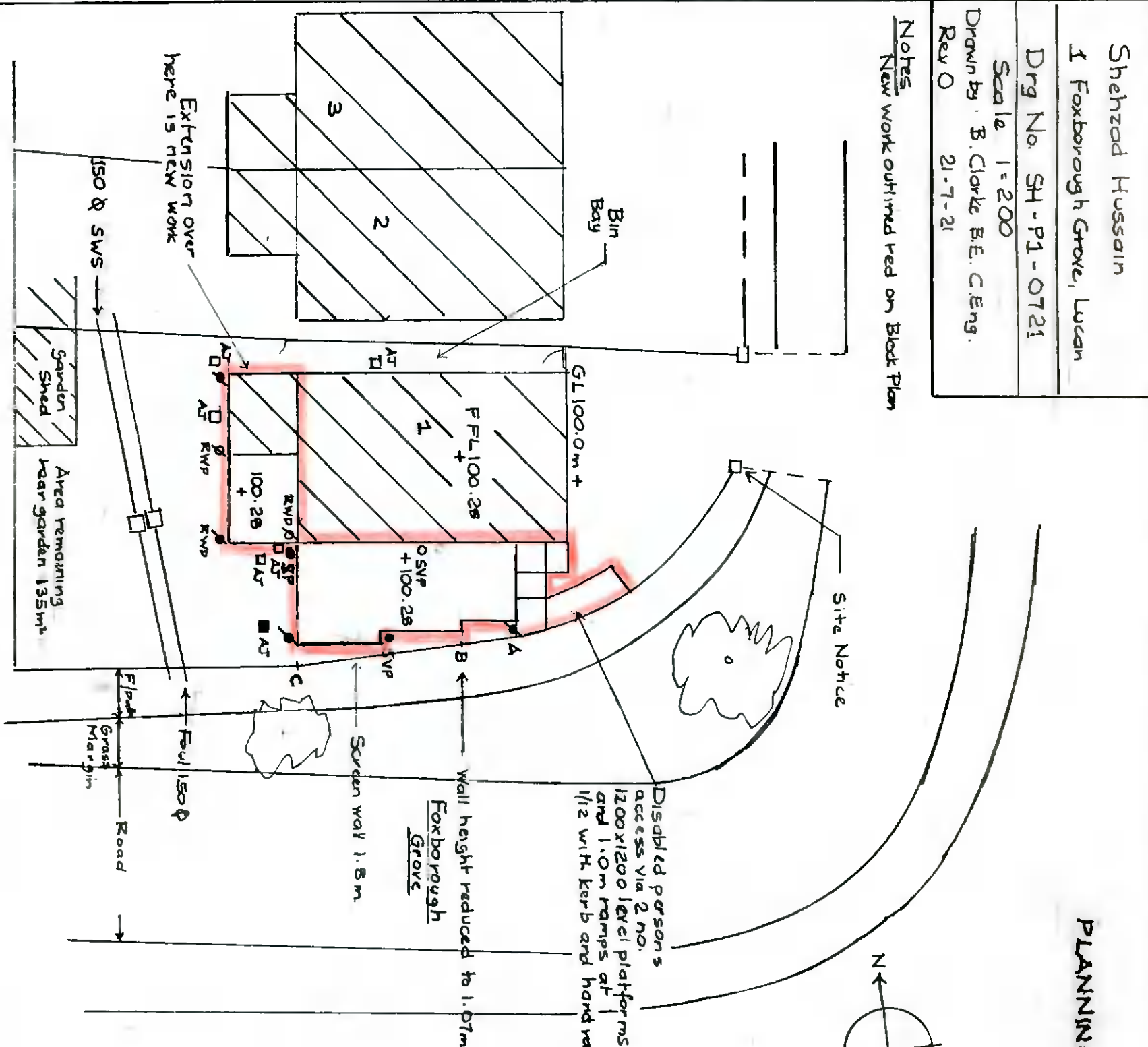

BLOCK PLAN

Existing  New

SIDE EXTENSION TO INSIDE FACE BOUNDARY WALL

AT A 0.55m

B 0.52m

C 0.8m

based on existing as measured on site

PLANNING USE ONLY

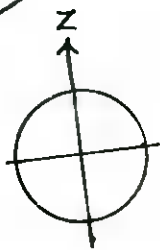

Remove existing foul drain and re-route to under first floor to discharge to A.J. via soil pipe with rodding eye at the bend

Remove existing RWP, SW drain  
Install new RWP  
Extend SW drain and connect extended drain to new SW drain and hence to soakpit

All new roof water to Soakpit

Foul Sewer 150 Ø

New Soakpit to 'BRE Digest 365'

Existing Foul Drain F.P.  
Surface Water S.W.D.

A.J.

Ø S.W.P./S.P.

Ø RWP

New Foul Drain + 100 Ø at 1/40

Syringe Water 100 Ø at 1/60

A.J.

Ø S.W.P./S.P.

Ø RWP

R.E. Rodding Eye

Note Soakpit > 5m from building and road  
All new surface and roof run-off water to soakpit

† New SWD laid in one unjointed 6m long 100 Ø pipe

DRAINAGE

DATUM

Reference datum is FFL

assigned value 100.28m.

MH A I.L. 98.94 (Foul Sewer)  
MH B I.L. 98.89 (S.W. Sewer)

