

EXISTING GROUND FLOOR PLAN
SCALE 1:200 @ A3

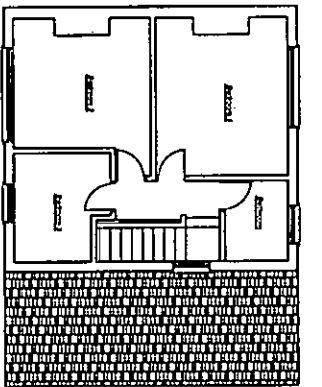

EXISTING & PROPOSED FIRST FLOOR PLAN
SCALE 1:200 @ A3

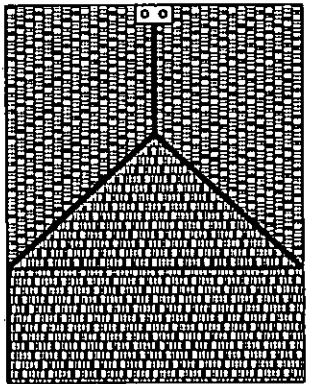

EXISTING ROOF PLAN
SCALE 1:200 @ A3

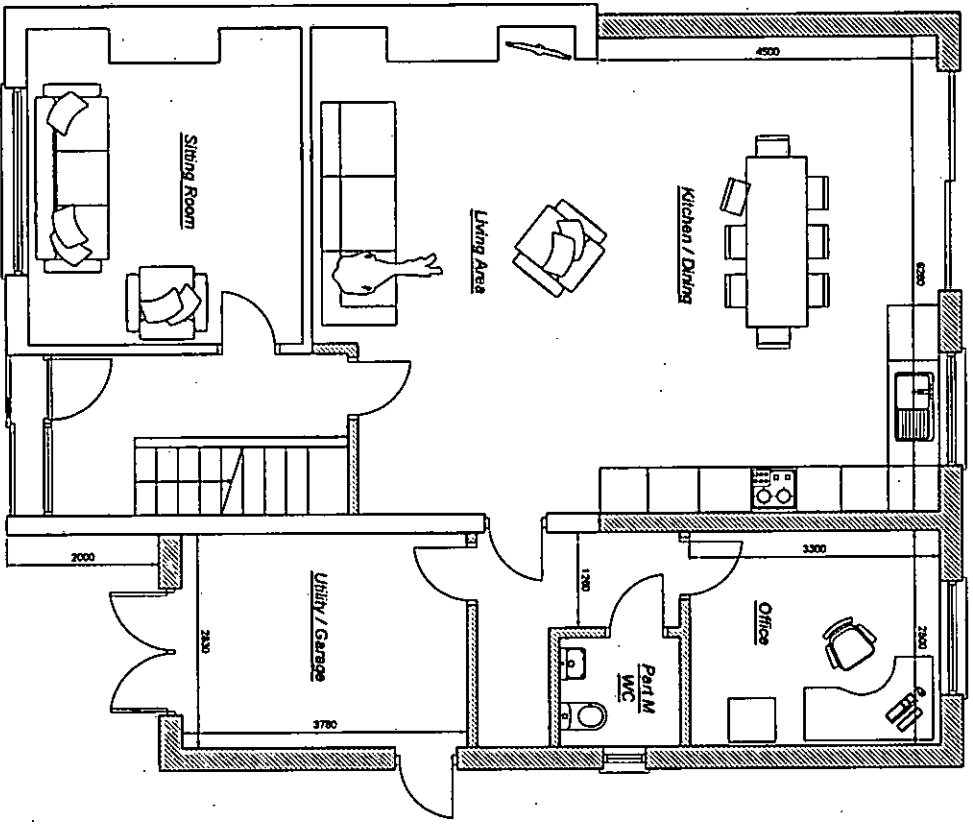

PROPOSED GROUND FLOOR PLAN
SCALE 1:100 @ A3

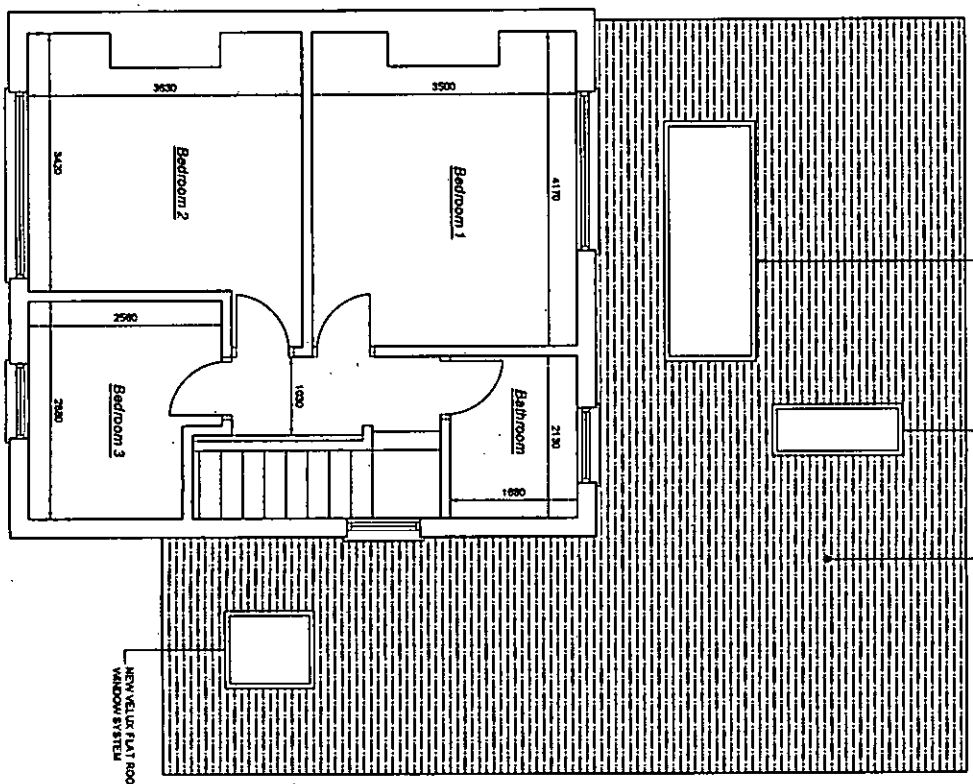

PROPOSED FIRST FLOOR PLAN
SCALE 1:100 @ A3

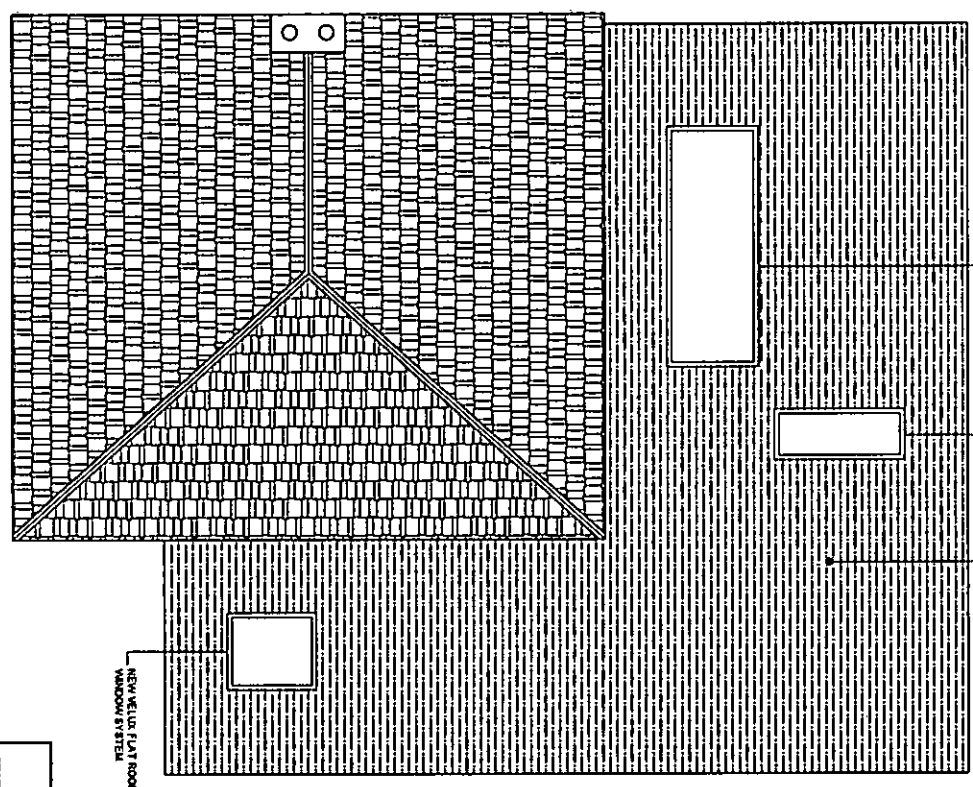

PROPOSED ROOF PLAN
SCALE 1:100 @ A3

NOTE
DRAWINGS FOR PLANNING PURPOSES ONLY
AND NOT FOR CONSTRUCTION.

NOTES

- FOUNDATION: ALL STIP' FOOTINGS TO BE 600x100mm @ 150mm DEEP
- GROUND FLOOR: 150mm DEEP GROUND BEARING SLAB WITH 150mm SAND BENEATH. ALL WALLS TO BE 150mm SAND BENEATH ON SAND COMPACTED HARDWARE WELLS. ALL WALLS TO BE 150mm SAND BENEATH ON SAND COMPACTED HARDWARE WELLS. ALL WALLS TO BE 150mm SAND BENEATH ON SAND COMPACTED HARDWARE WELLS. ALL WALLS TO BE 150mm SAND BENEATH ON SAND COMPACTED HARDWARE WELLS.
- EXTERNAL WALLS: SHALL BE BUILT IN ACCORDANCE WITH S.I. 100mm INSULATED CONCRETE BLOCK WITH 100mm POLYSTYRENE FILL. ALL EXTERNAL WALLS TO BE FINISHED WITH 150mm SAND BENEATH ON SAND COMPACTED HARDWARE WELLS.
- INTERNAL WALLS: SHALL BE BUILT IN ACCORDANCE WITH S.I. 100mm INSULATED CONCRETE BLOCK WITH 100mm POLYSTYRENE FILL. ALL INTERNAL WALLS TO BE FINISHED WITH 150mm SAND BENEATH ON SAND COMPACTED HARDWARE WELLS.
- ROOF: ALL ROOFING TO BE FINISHED WITH 150mm SAND BENEATH ON SAND COMPACTED HARDWARE WELLS. ALL ROOFING TO BE FINISHED WITH 150mm SAND BENEATH ON SAND COMPACTED HARDWARE WELLS.
- WALL FINISH: SAND/CEMENT RENDER TO MATCH EXISTING.
- GLAZING: TO MATCH EXISTING.



PLANNING

STATUS
DRAWN BY
STEPHEN RILLY

CLIENT
CLAIRE CLIFFORD & CORMAC O' MAILLE

PROJECT
PROPOSED REAR AND SIDE EXTENSION
19 MUCKROSS GROVE, PERRYSTOWN, DUBLIN 12

DATE	SCALE	DWG. NO.	REVISION
JULY 2021	AS SHOWN	01	