

NOTE
DRAWINGS FOR PLANNING PURPOSES ONLY
AND NOT FOR CONSTRUCTION.

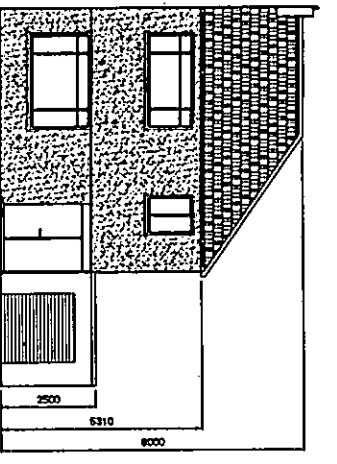

EXISTING FRONT
ELEVATION
SCALE 1:200 @ A3

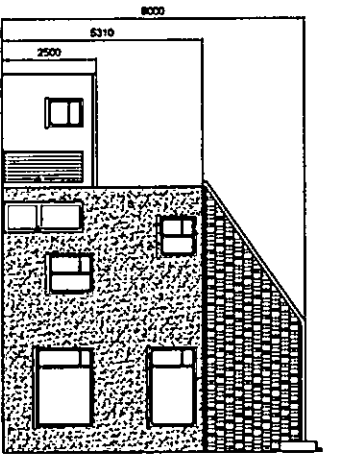

EXISTING REAR
ELEVATION
SCALE 1:200 @ A3

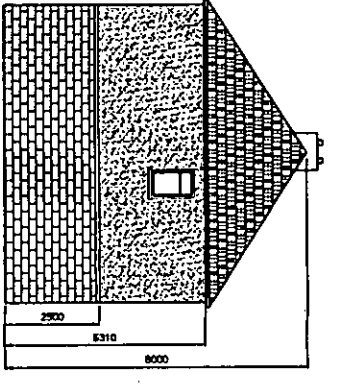

EXISTING EASTERN SIDE
ELEVATION
SCALE 1:200 @ A3

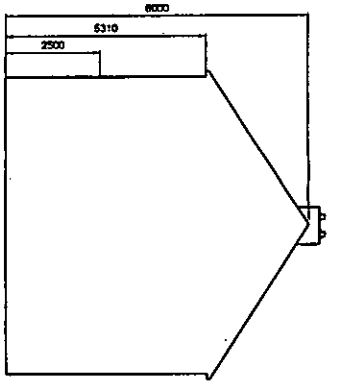

EXISTING WESTERN SIDE
ELEVATION
SCALE 1:200 @ A3

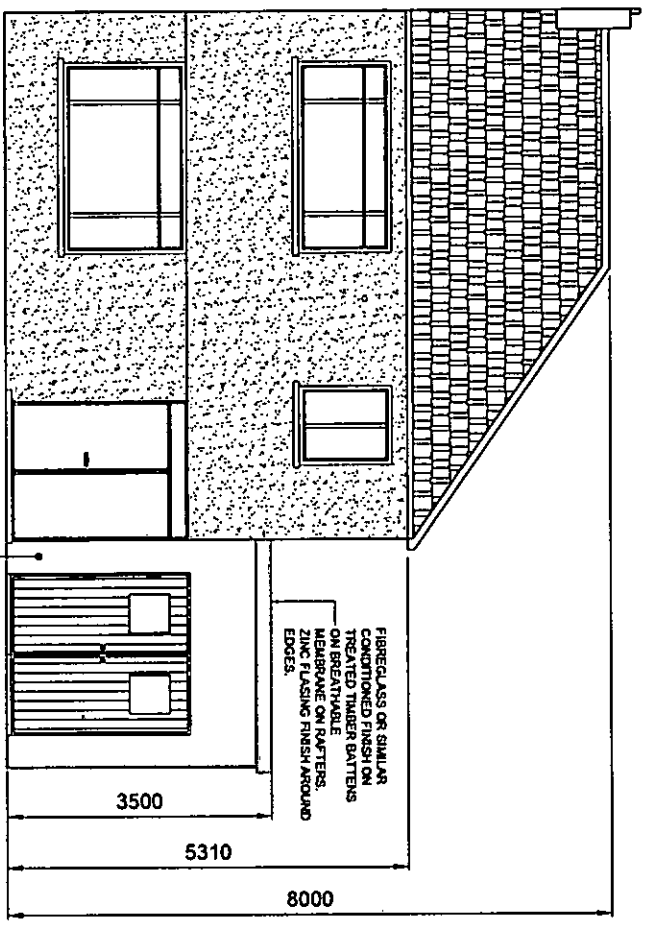

PROPOSED FRONT
ELEVATION
SCALE 1:100 @ A3

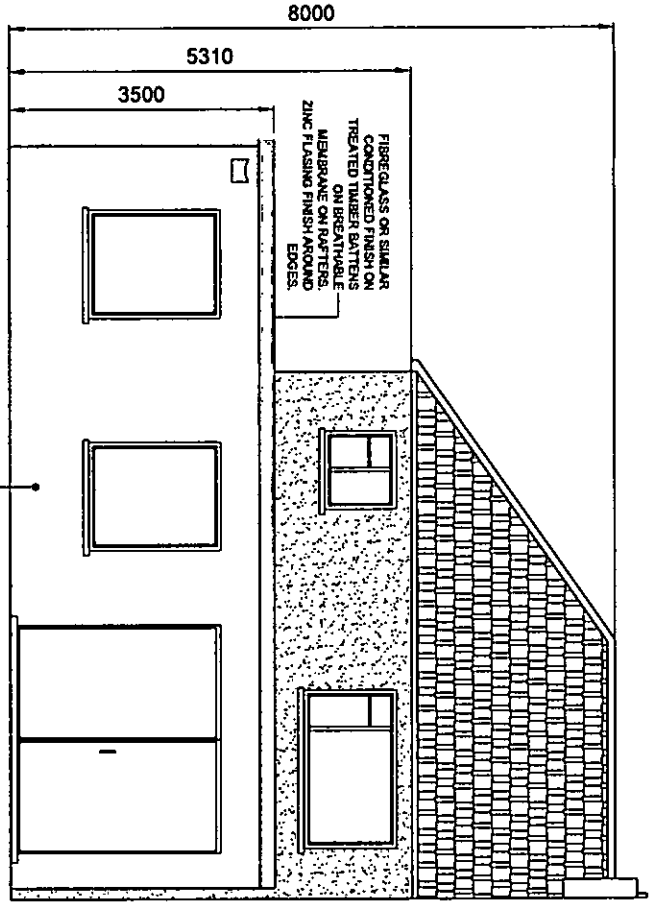

PROPOSED REAR
ELEVATION
SCALE 1:100 @ A3

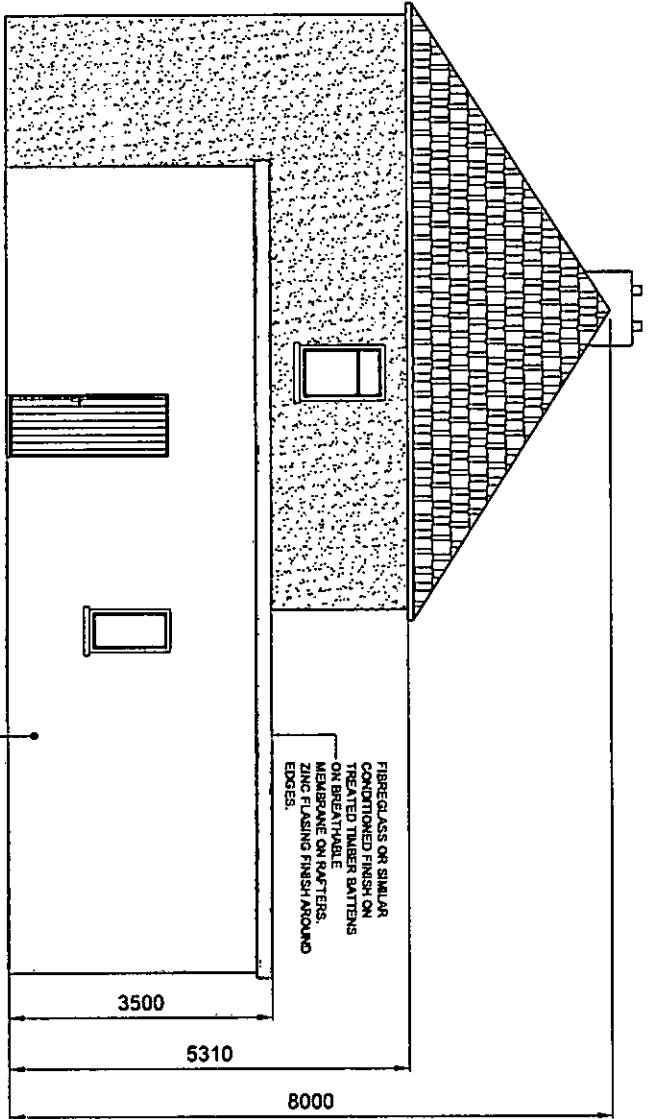

PROPOSED EASTERN SIDE
ELEVATION
SCALE 1:100 @ A3

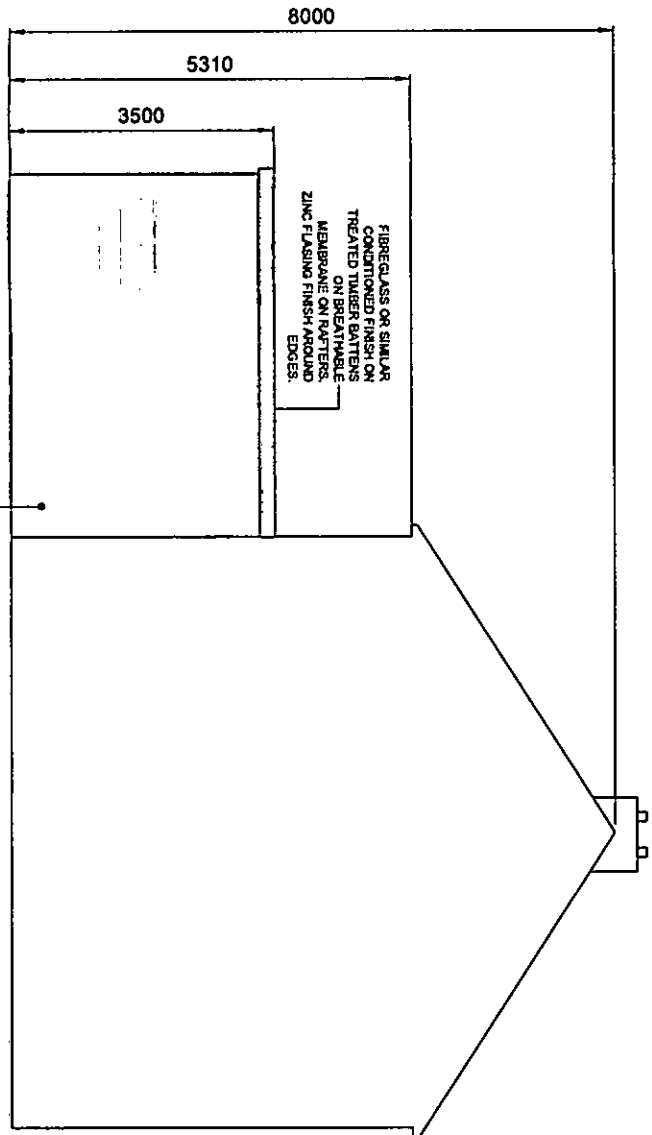

PROPOSED WESTERN SIDE
ELEVATION
SCALE 1:100 @ A3

| | | | | |
|----------------|---|----------|----------|--|
| STATUS | PLANNING | | | |
| DRAWN BY | Stephen Reilly | | | |
| Address: | 18 Spycroft Drive, Archbawn Wood, Ardaraun, Co. Wick | | | |
| Pr: 086-815355 | Email: stephenr@stephenr.com | | | |
| CLIENT | Claire Clifford & Cormac O' Malia | | | |
| PROJECT | Proposed Rear and Side Extension 19 Muckross Grove, Perystown, Dublin 12 | | | |
| TITLE | Existing & Proposed Elevations | | | |
| DATE | SCALE | DRG. NO. | REVISION | |
| July 2021 | A4 Showm | 02 | | |