

General Notes

All levels indicated are approximate relative levels and do not relate to Ordnance Datum unless stated. All levels must be checked on site.



All dimensions to be checked on site and the Architect notified of any discrepancies.

All works to be carried out in accordance with the current Building Regulations and with the requirements of the relevant Local Authority.

Structural openings, structural columns and beams to Engineers details.

Do NOT scale from drawing.

Legend

-  Fill denotes proposed structure
-  Fill denotes existing structure
-  Fill denotes the extent of alterations

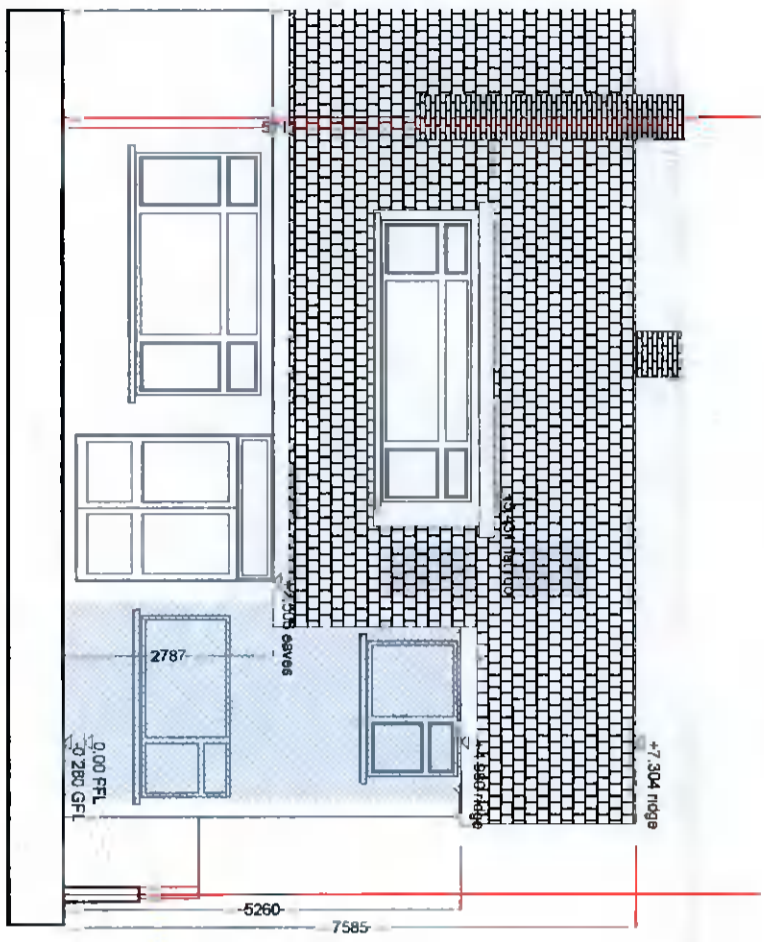

Existing Front (East) Elevation

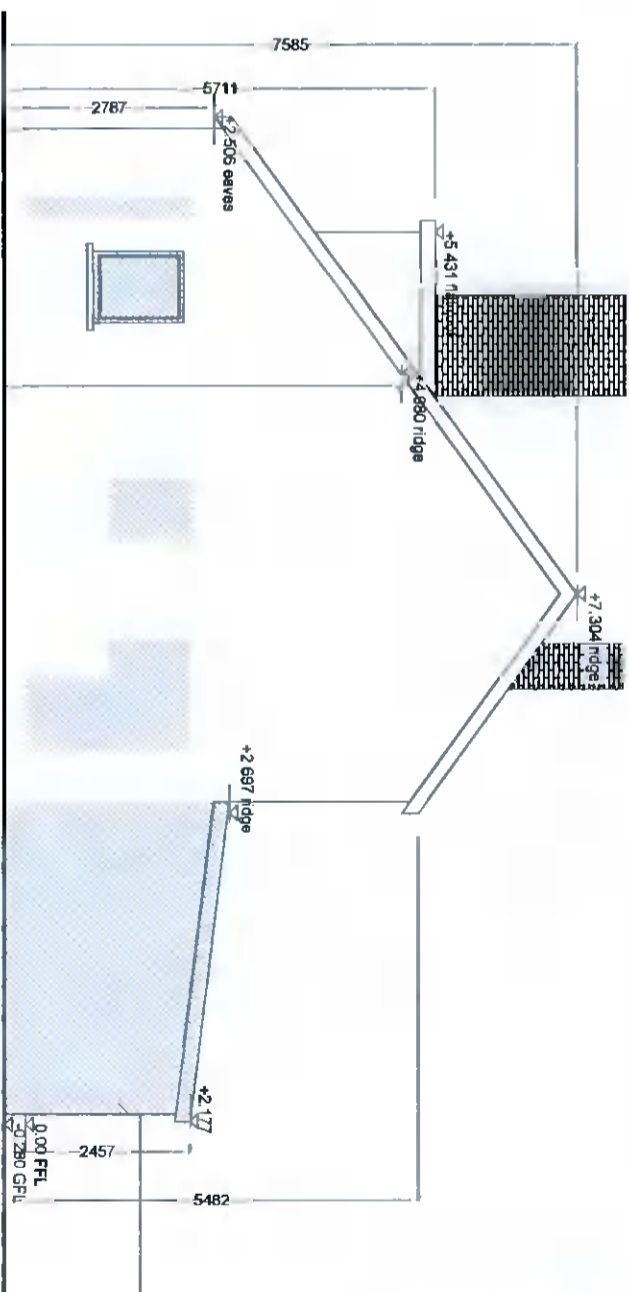

Existing Side (North) Elevation

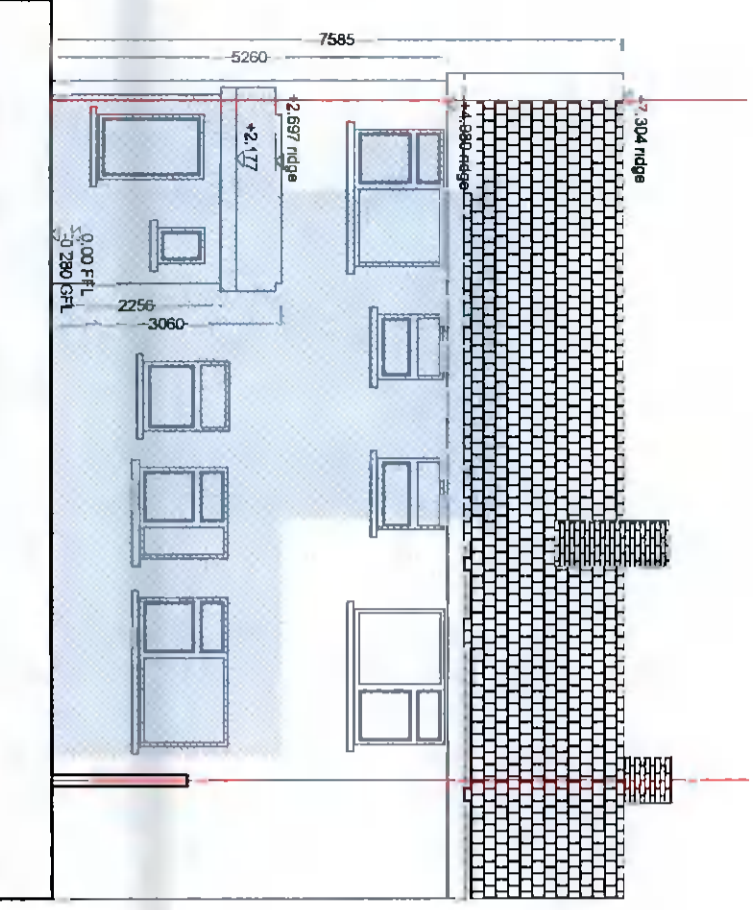

Existing Rear (West) Elevation

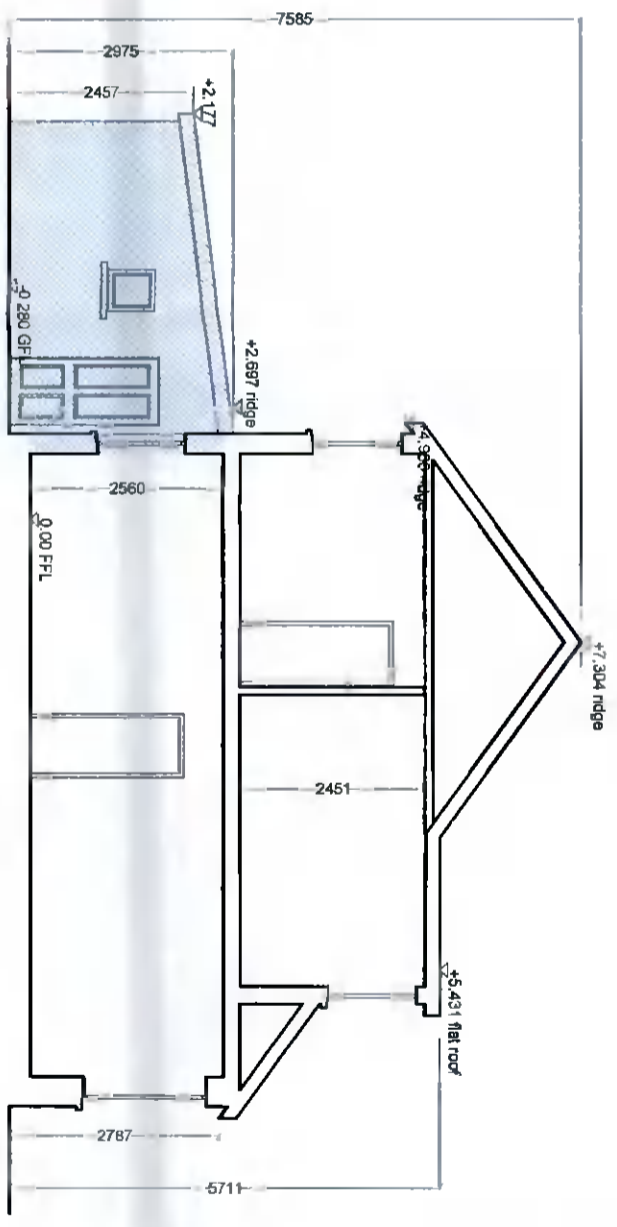

Existing Section AA

No.	Revision	Date

Planning Application Drawing

BRENDAN BALFE ARCHITECTS

3 Nugent Road,
Churchtown, Dublin 14
t: 01 - 2982221
m: 088 - 8320066
e: brendanbalf@icloud.com
www.brendanbalfearchitects.com

Client
Aoife and Colin Stoddart

Project Address
9 Orchardstown Villas,
Rathfarnham, Dublin 14

Existing Elevations	
Date	Drawing Number
30/06/2021	PP-04
Scale	Drawn By
1:100	BB