

General-Notes
 All levels indicated are approximate relative levels and do not relate to Ordnance Datum unless stated. All levels must be checked on site.
 All dimensions to be checked on site and the Architect notified of any discrepancies.
 All works to be carried out in accordance with the current Building Regulations and with the requirements of the relevant Local Authority.
 Structural openings, structural columns and beams to Engineers details.
 Do NOT scale from drawing

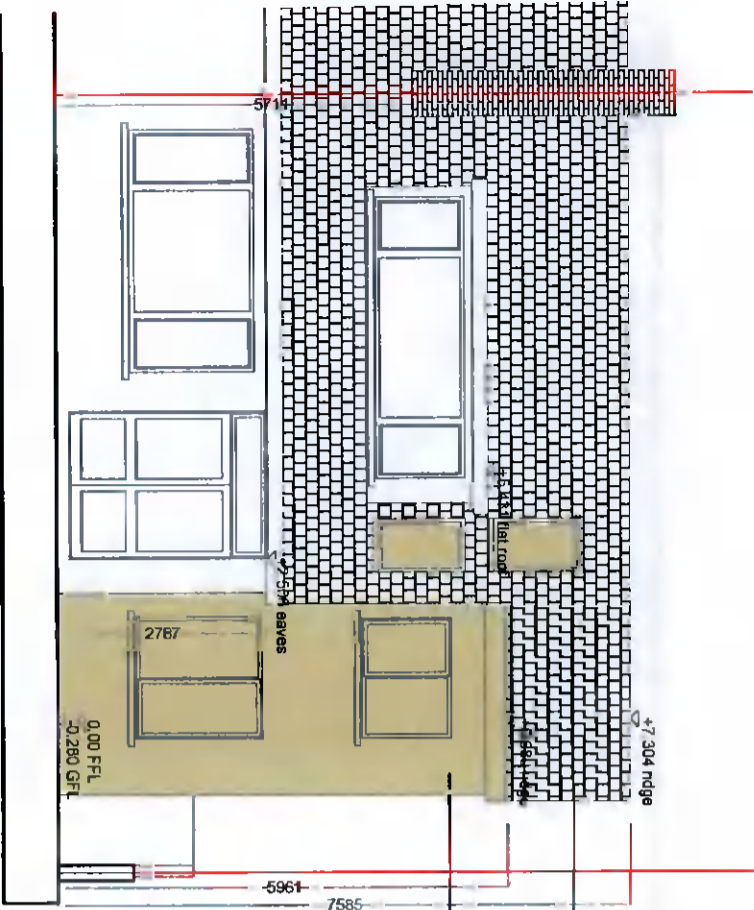

11100 Proposed Front (East) Elevation

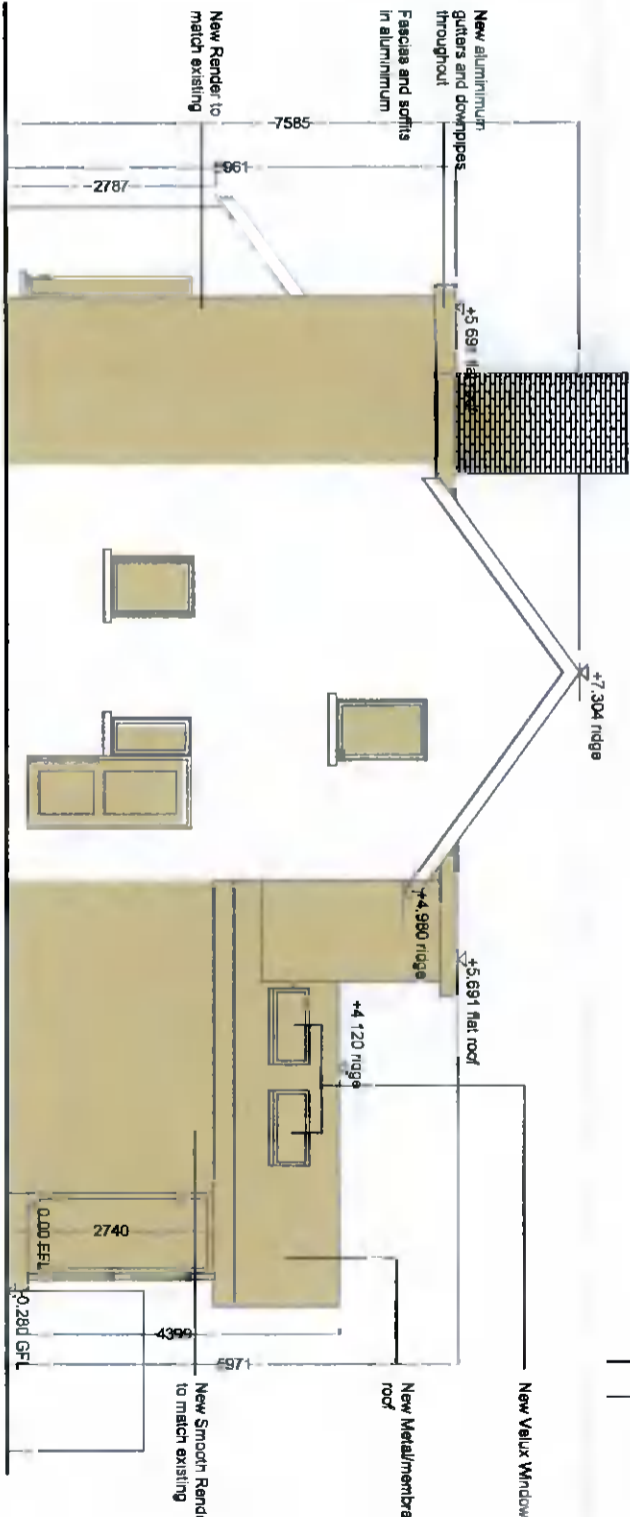

11100 Proposed Side (North) Elevation

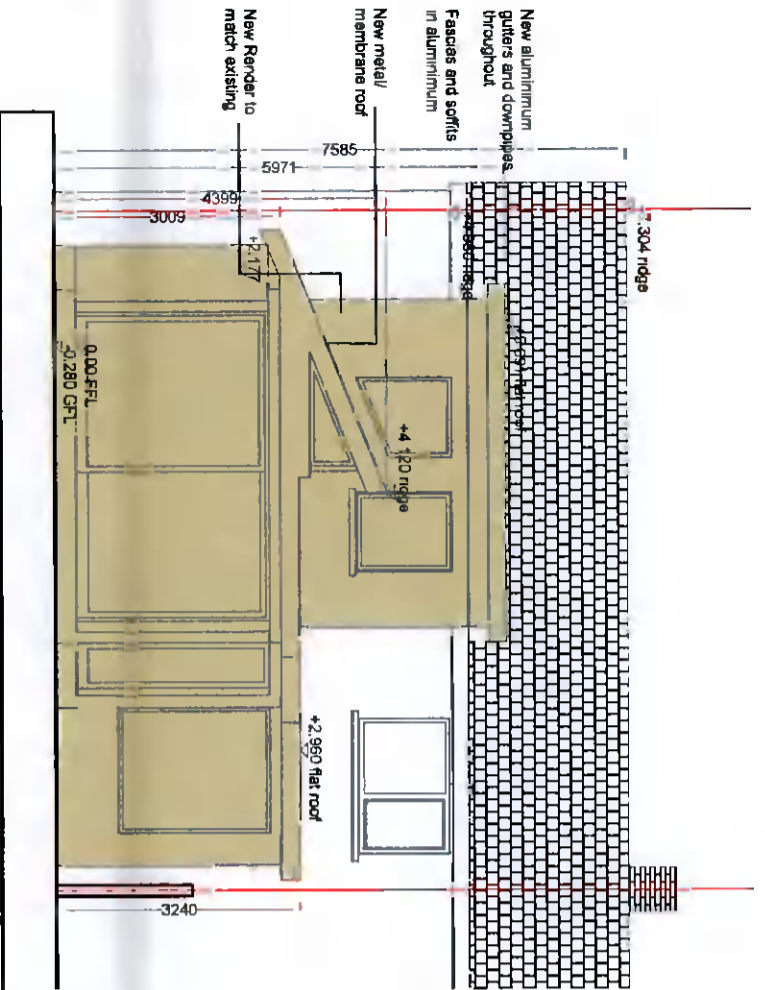

11100 Proposed Rear (West) Elevation

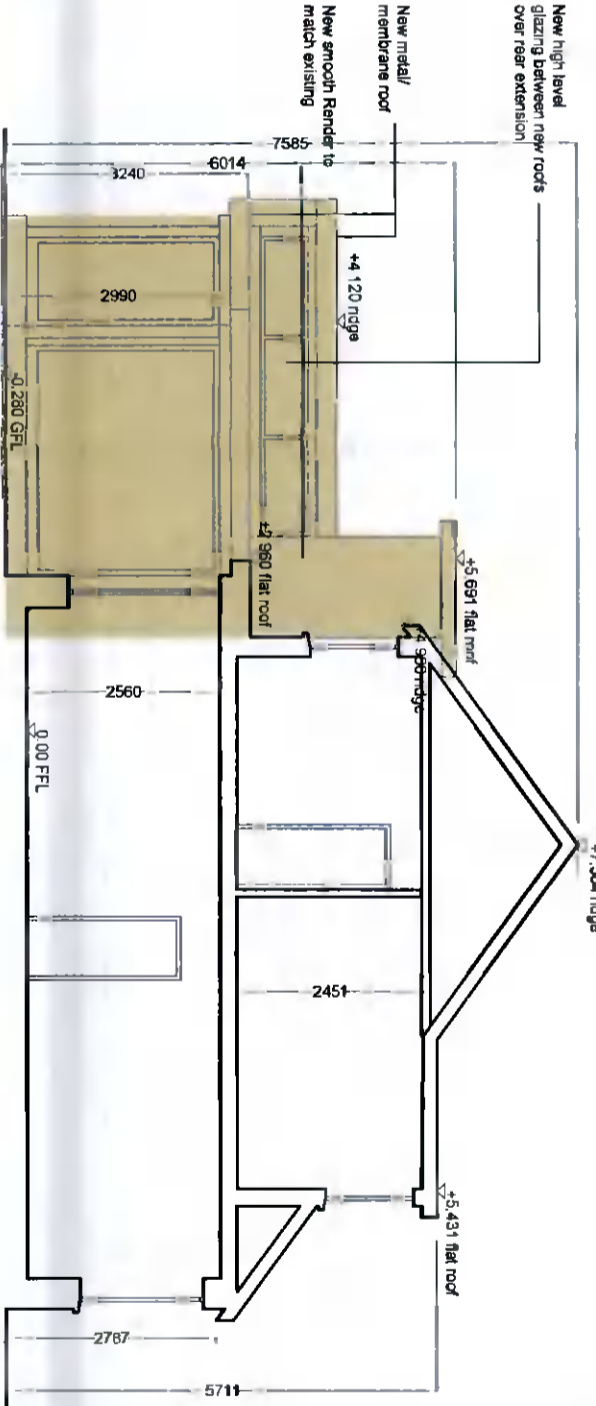

11100 Proposed Section AA

- Legend**
- Fill denotes proposed structure
 - Fill denotes existing structure
 - Fill denotes the extent of alterations

Planning Application Drawing

BRENDAN BALFE ARCHITECTS
 3 Nugent Road,
 Churchtown, Dublin 14
 t: 01 - 2982221
 m: 086 - 8320066
 e: brendanbalf@eircom.net
 w: www.brendanbalfearchitects.com

Client
 Aoife and Colin Stoddart
 Project Address:
 9 Orchardstown Villas,
 Rathfarnham, Dublin 14

Proposed Elevations and Section
 Date: 30/06/2021
 Drawing Number: PP-07
 Scale: 1:100
 Drawn By: BB