

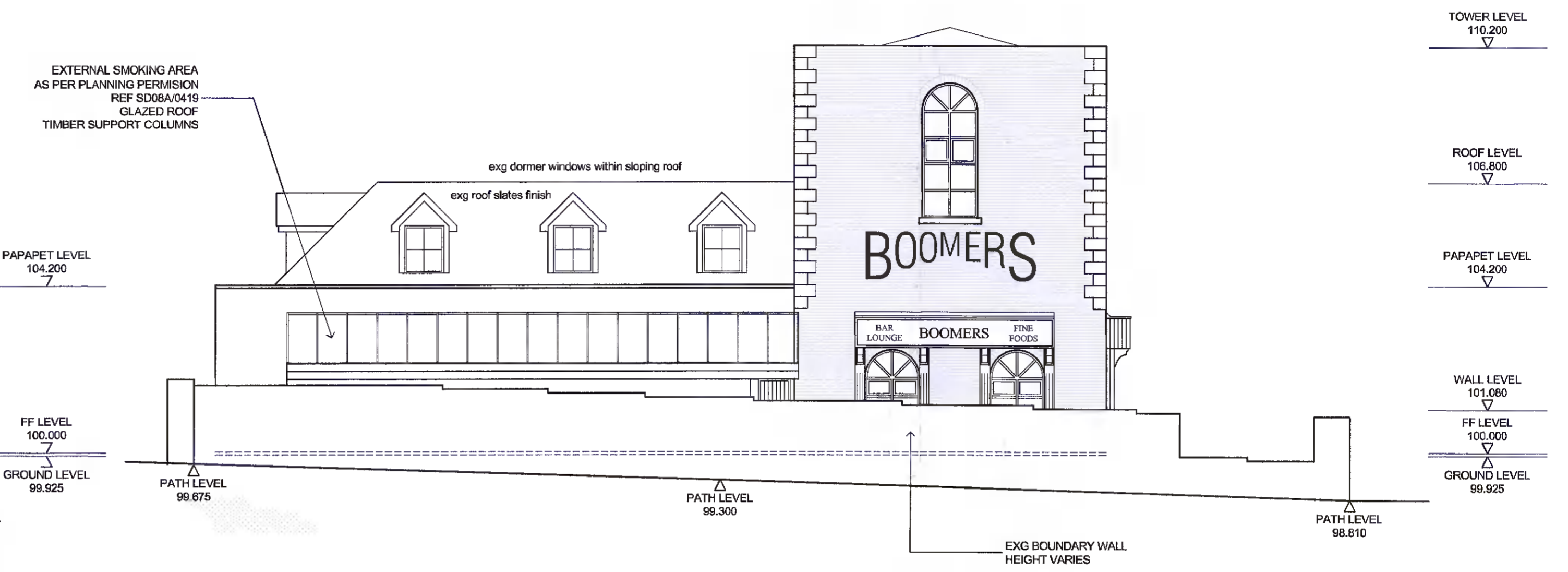

FRONT ELEVATION FROM INSIDE  
BOUNDARY WALL  
AS EXISTING

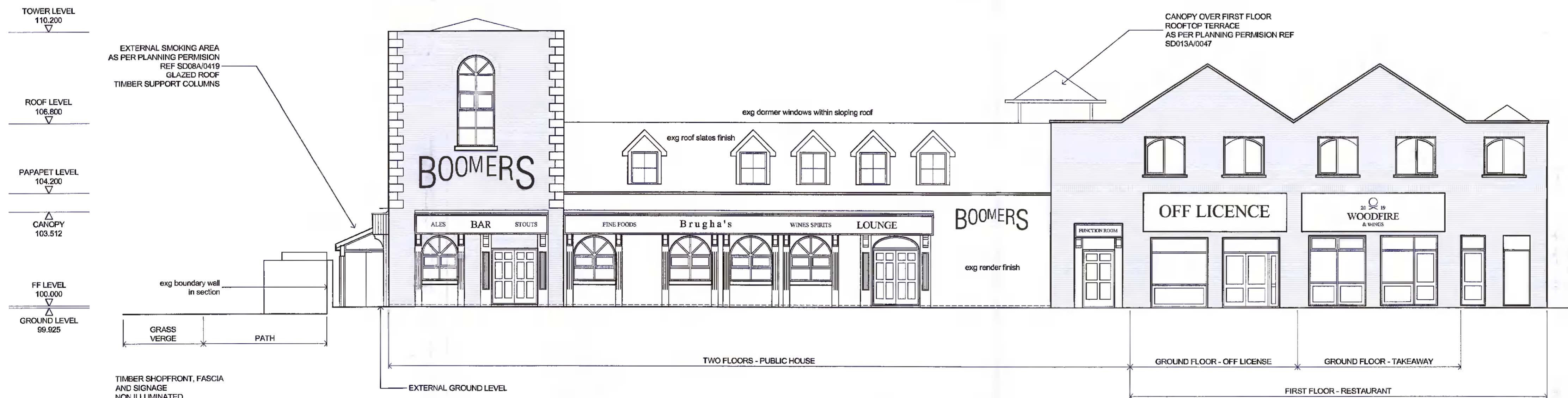

FRONT ELEVATION FROM ROAD  
AS EXISTING



ELEVATION FROM CAR PARK  
AS EXISTING

PLANNING PERMISSION FOR RETENTION SOUGHT FOR: (1) THE REMOVAL OF THE GROUND FLOOR INTERNAL COURTYARD WITH CANOPY OVER AS PER PLANNING REF. SD013A/0047. WORKS TO INCLUDE: (A) EXTERNAL CANOPY ABOVE ROOF LEVEL REMOVED (B) NEW STORAGE ROOM CREATED AT FIRST FLOOR LEVEL (C) GROUND FLOOR AREA INCORPORATED INTO LOUNGE AREA PLANNING PERMISSION SOUGHT FOR: (2) REDUCTION IN SIZE OF LOUNGE FLOOR AREA. WORKS TO INCLUDE: (A) NEW ENTRANCE DOORS TO LOUNGE AREA WITHIN BUILDING ELEVATION FACING CAR PARK (B) NEW EXTERNAL FIRE EXIT DOOR FROM LOUNGE AREA TO OPEN SPACE TO REAR OF THE BUILDING (C) INTERNAL WALLS FORMING SNUG DEMOLISHED COMPLETE. FLOOR AREA INCLUDED WITHIN LOUNGE AREA (3) KITCHEN EXTENSION WITHIN PART OF PREVIOUS LOUNGE AREA (4) RELOCATION OF OFF LICENCE INTO PREVIOUS LOUNGE AREA. ENTRANCE DOORS TO OFF LICENCE ARE PREVIOUS ENTRANCE DOORS TO LOUNGE AREA. WORKS TO INCLUDE: (A) NEW WINDOW TO OFF LICENCE WITHIN BUILDING ELEVATION FACING CAR PARK (5) CHANGE OF USE OF PREVIOUS OFF LICENCE TO TAKEAWAY (6) INTERNAL LAYOUT CHANGES TO LOUNGE AREA PUBLIC TOILETS (7) REMOVE INTERNAL DOORS BETWEEN LOUNGE AREA AND ENTRANCE

AS EXISTING

AS EXISTING

ORDNANCE SURVEY PLAN REF  
MAP SERIES: 1:1000  
MAP SHEETS: 3326-05, 3327-01  
ITM CENTRE POINT CO-ORDINATE  
X,Y = 707966, 731577

PLANNING PERMISSION FOR RETENTION SOUGHT FOR: (1) THE REMOVAL OF THE GROUND FLOOR INTERNAL COURTYARD WITH CANOPY OVER AS PER PLANNING REF. SD013A/0047. WORKS TO INCLUDE: (A) EXTERNAL CANOPY ABOVE ROOF LEVEL REMOVED (B) NEW STORAGE ROOM CREATED AT FIRST FLOOR LEVEL (C) GROUND FLOOR AREA INCORPORATED INTO LOUNGE AREA PLANNING PERMISSION SOUGHT FOR: (2) REDUCTION IN SIZE OF LOUNGE FLOOR AREA. WORKS TO INCLUDE: (A) NEW ENTRANCE DOORS TO LOUNGE AREA WITHIN BUILDING ELEVATION FACING CAR PARK (B) NEW EXTERNAL FIRE EXIT DOOR FROM LOUNGE AREA TO OPEN SPACE TO REAR OF THE BUILDING (C) INTERNAL WALLS FORMING SNUG DEMOLISHED COMPLETE. FLOOR AREA INCLUDED WITHIN LOUNGE AREA (3) KITCHEN EXTENSION WITHIN PART OF PREVIOUS LOUNGE AREA (4) RELOCATION OF OFF LICENCE INTO PREVIOUS LOUNGE AREA. ENTRANCE DOORS TO OFF LICENCE ARE PREVIOUS ENTRANCE DOORS TO LOUNGE AREA. WORKS TO INCLUDE: (A) NEW WINDOW TO OFF LICENCE WITHIN BUILDING ELEVATION FACING CAR PARK (5) CHANGE OF USE OF PREVIOUS OFF LICENCE TO TAKEAWAY (6) INTERNAL LAYOUT CHANGES TO LOUNGE AREA PUBLIC TOILETS (7) REMOVE INTERNAL DOORS BETWEEN LOUNGE AREA AND ENTRANCE AT BOOMERS PUBLIC HOUSE, KNOCKMITTEN NEIGHBOURHOOD CENTRE, DUTCH VILLAGE, CLONDALKIN, DUBLIN 22 FOR HONEYBRIDGE LTD

PLANNING APPLICATION DRAWING

SCALE 1 TO 100

DATE JUNE 2021

DRG NO

400 / 05

DRG

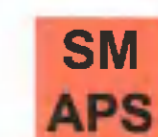

STEPHEN MASON  
ARCHITECTURAL AND PLANNING SERVICES  
2 CLONKEEY, CASTLERAHAN,  
BALLYJAMESDUFF, CO CAVAN  
TEL - 087 746 4003