

**General Notes:**  
 1. This is not an installation drawing and shows the proposed layout of equipment only.  
 2. All dimensions are in millimetres (mm) unless noted otherwise. All levels are in metres (m) unless noted otherwise.  
 3. Do not scale. Work to figured dimensions only.  
 4. This drawing shall be used in conjunction with the contract documents, including the manufacturer's specific. Contractor selected equipment shall meet the given constraints and long lead equipment will be ordered in advance of the start of the construction.  
 5. All service pipes shall be installed to achieve a rating equivalent to the compartment and shall be installed to accommodate the movements as detailed in the structural engineers' contract documentation.  
 6. All services crossing the movement joints shall be installed in accordance with the structural engineers' contract documentation.  
 7. The Contractor will provide all necessary approvals for the proposed installation for the services.  
 8. The Contractor shall provide as built drawings prior to handover for approval.

P01\_25/05/21 Issued for Planning  
 P01\_21/05/21 Issued for 30%  
 Issue: 1 Date: 21/05/21 Revision Description:

**ARUP** **Microsoft**  
**DONNELLY TURPIN ARCHITECTS**  
 84 Capwell Street, Lower Dublin, D02 CH40  
 Tel: +353 (0)1 453 8900  
 Fax: +353 (0)1 453 8901  
 www.donnelyturpin.com

Client: Microsoft Operations Ireland Ltd South County Business Park, One Microsoft Court, Carranahill and Leopardstown, Dublin, D18 D8K1  
 DUB 14 15  
 Proposed Modifications to Previously Approved Scheme 0204740204

Drawing Title:  
**Floor Plans**  
**Office Building**  
**Proposed Roof Level**

Scale: 1:100  
 Rev: A11115  
 Date: 2025  
 Project: P102  
 A1115

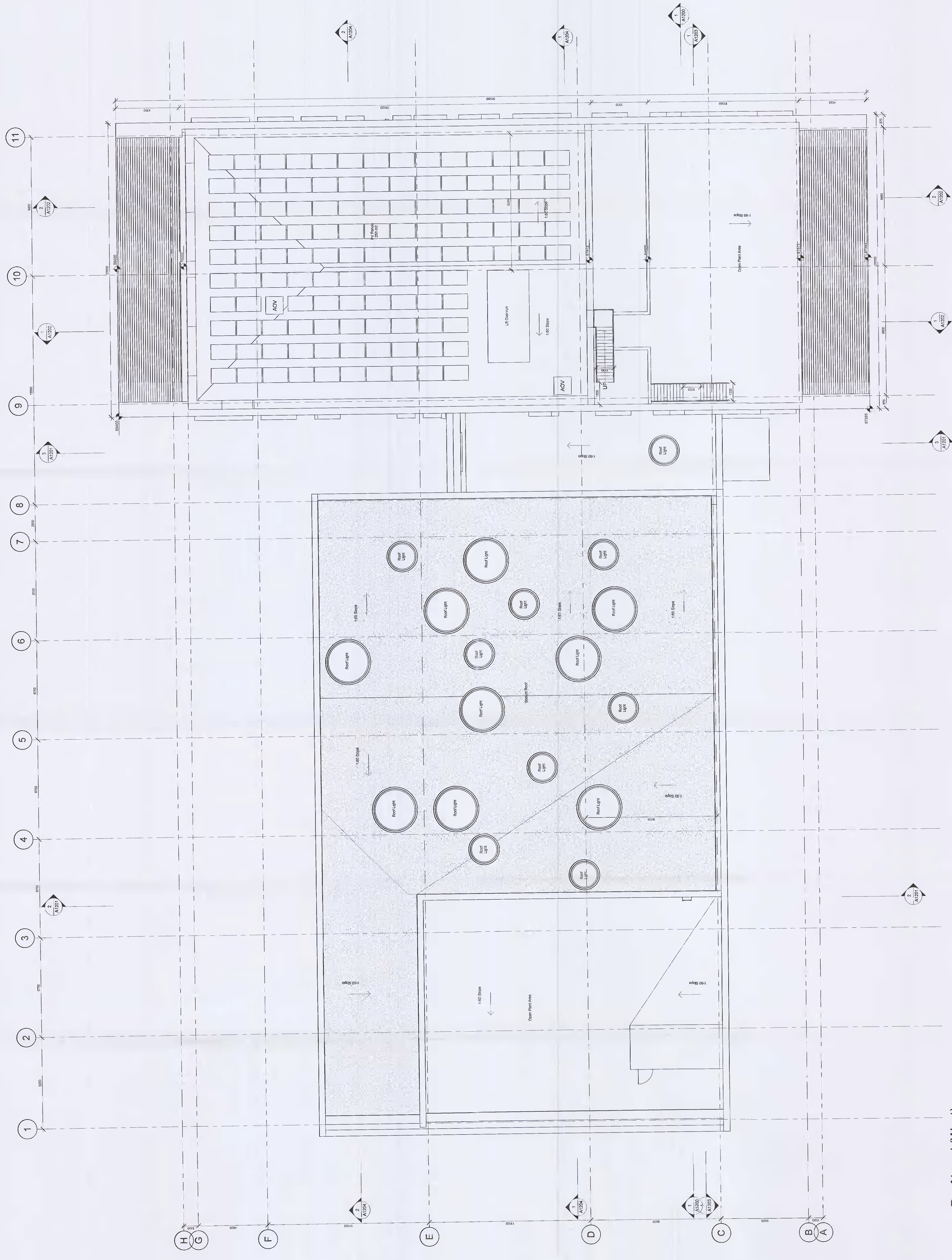

**1 Roof Level (West)**  
 1:100