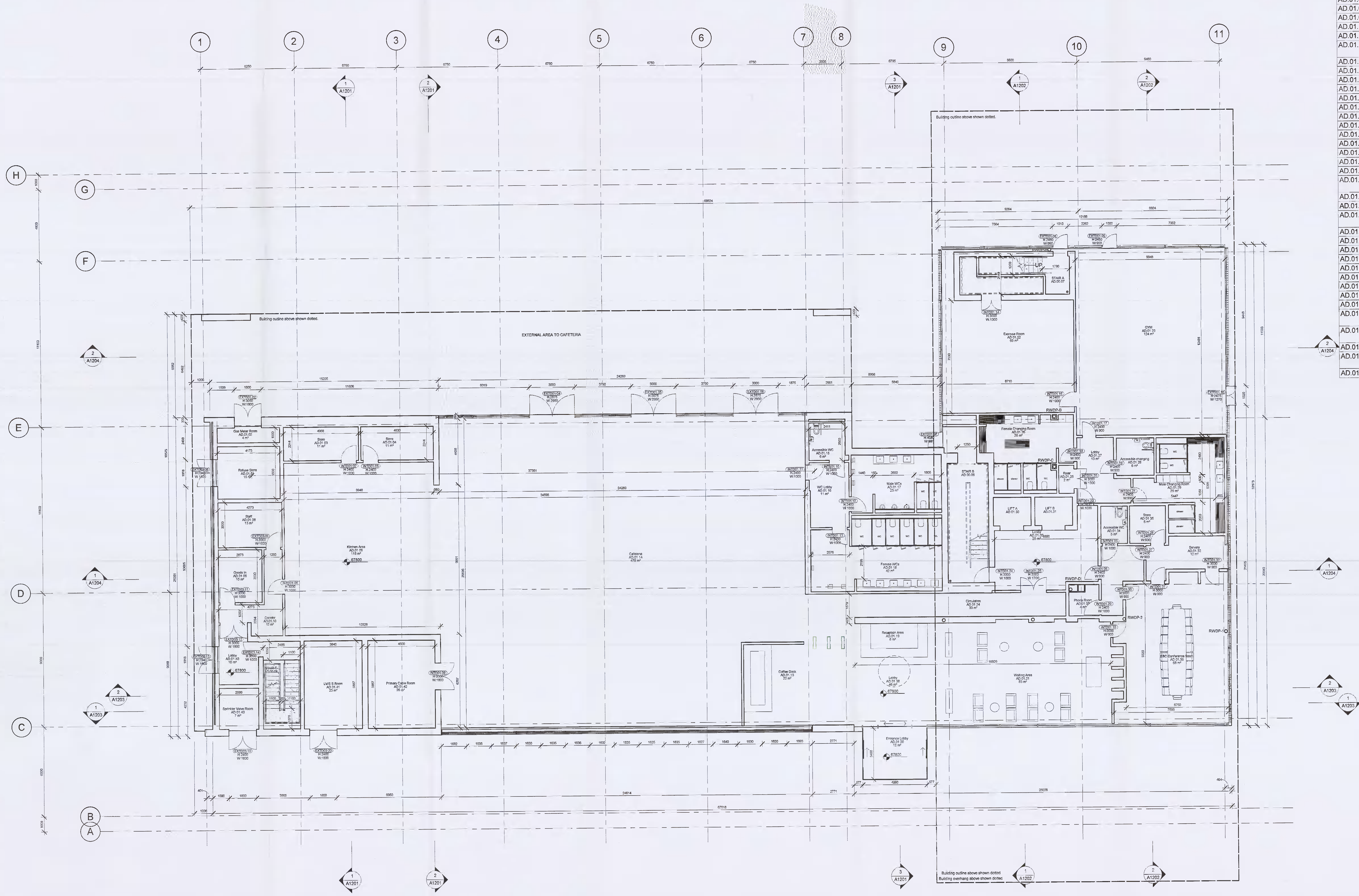

1 GA Level 01
1 : 100

ROOM SCHEDULE LEVEL 01

Number	Name	Space Function	Area
AD.01.01	Refuse Store	BOH KITCHEN	15 m²
AD.01.02	Gas Meter Room	PLANT	4 m²
AD.01.03	Store	BOH KITCHEN	11 m²
AD.01.04	Store	BOH KITCHEN	11 m²
AD.01.05	Store	BOH KITCHEN	Not Placed
AD.01.06	Goods In	BOH KITCHEN	10 m²
AD.01.07	Office	BOH KITCHEN	Not Placed
AD.01.08	Staff	BOH KITCHEN	13 m²
AD.01.09	Kitchen Area	BOH KITCHEN	118 m²
AD.01.10	Corridor	BOH KITCHEN	12 m²
AD.01.11	Riser	PLANT	Not Placed
AD.01.12	Primary Cable Room	PLANT	Not Placed
AD.01.13	Coffee Dock	CAFETERIA	22 m²
AD.01.14	Cafeteria	CAFETERIA	478 m²
AD.01.15	Accessible WC	CAFETERIA SERVICES	6 m²
AD.01.16	WC Lobby	CAFETERIA SERVICES	11 m²
AD.01.17	Male WCs	CAFETERIA SERVICES	23 m²
AD.01.18	Female WCs	CAFETERIA SERVICES	42 m²
AD.01.19	Reception Area	CIRCULATION	8 m²
AD.01.20	Entrance Lobby	CIRCULATION	12 m²
AD.01.21	Waiting Area	CIRCULATION	83 m²
AD.01.22	Exercise Room	GYMNASIUM	69 m²
AD.01.23	GYM	GYMNASIUM	124 m²
AD.01.24	Circulation	CIRCULATION	33 m²
AD.01.25	Riser	PLANT	2 m²
AD.01.26	Female Changing Room	GYMNASIUM	28 m²
AD.01.27	Lobby	CIRCULATION	13 m²
AD.01.28	Accessible changing	GYMNASIUM	6 m²
AD.01.29	Male Changing Room	GYMNASIUM	29 m²
AD.01.30	LIFT A	CIRCULATION	5 m²
AD.01.31	LIFT B	CIRCULATION	5 m²
AD.01.32	Servery	EBC	12 m²
AD.01.33	Lobby	CIRCULATION	29 m²
AD.01.34	Accessible WC	EBC	5 m²
AD.01.35	Store	EBC	6 m²
AD.01.36	Lobby	CIRCULATION	10 m²
AD.01.37	Phone Room	EBC	4 m²
AD.01.38	Lobby	CIRCULATION	46 m²
AD.01.39	EBC Conference Room	EBC	68 m²
AD.01.40	Sprinkler Valve Room	PLANT	7 m²
AD.01.41	LV/S.S Room	PLANT	23 m²
AD.01.42	Primary Cable Room	PLANT	26 m²
AD.01.43	Lobby		10 m²

Approvals:

Customer	Microsoft	Date 21/05/21
Microsoft Mechanical Engineer	Andy Layer	
Microsoft Telecom Engineer	Cathal O'Sullivan	
Microsoft Electrical Engineer	Alan Kellett	
Engineering Manager	Declan Comerford	
Security Manager	Daniel Jones	
CSA	Laoise Maher / Sharandra Naidu / Jeff Schumacher	

General Notes:

1. This is not an installation drawing and shows design intent information only.
2. All dimensions are in millimetres (mm) unless noted otherwise. all levels are in metres (m)unless noted otherwise.
3. Do not scale; work to figured dimensions only. This drawing shall be read in conjunction with building services documents and other relevant contract documents.
4. Equipment and plant details are not manufacturer specific. Contractor selected equipment shall meet the given constraints and long lead equipment will be coordinated by the GC based on final equipment selection.
5. All service penetrations through fire rated compartments shall be fire stopped to achieve a rating equivalent to the compartment and shall be designed to accommodate thermal movement.
6. All services crossing the movement joints shall be installed to accommodate the movements as defined in the structural engineers contract documentation.
7. The Contractor will produce fully coordinated installation drawings prior to installation for approval.
8. The Contractor will produce as built drawings prior to handover for approval.

Issue	Date	Revision Description
P02	25/06/21	Issued for Planning
P01	21/05/21	Issued for 30%

ARUP Microsoft

DONNELLY TURPIN ARCHITECTS

56 Camden Street Lower, Dublin, D02 CH60
Tel. +353(0)1 475 9065
E: projects@donnellyturpin.com
W:www.donnellyturpin.com

Client
Microsoft Operations Ireland Ltd South County Business Park, One Microsoft Court, Carmanhall and Leopardstown, Dublin, D18 DH6K

Project Title
DUB 14/15
Proposed Modifications to Previosly Approved Scheme SD20A\0283

Drawing Title
Floor Plans
Office Building
Proposed Level 01

Scale at A0: 1 : 100
By / Chkd / Appd: BJ/ JW&SC/RA&MT
Role: Architecture
Status: S2 - Suitable for Information - Planning
Job No: 2035
Rev: P02
ID: A1111

© Donnelly Turpin Architects