

Client:	Microsoft	Date:	1/20/21
Project No:	DUB 14/15	Proposed Modifications to Previously Approved Scheme:	SDA0283
Project Name:	Proposed Modifications to Previously Approved Scheme SDA0283	Client:	Microsoft
Project Location:	Comms Building	Project Manager:	Alan Moran
Project Description:	Proposed Modifications to Previously Approved Scheme SDA0283	Design Manager:	John Conboy
Project Status:	Approved	Check Engineer:	John Conboy
Project Reference:	SDA0283	Issue No:	01

**General Notes:**

- This is not an installation drawing and shows the layout of the plant and tanks. It is not to be used for construction purposes.
- All dimensions are in millimetres (mm) unless noted otherwise. All levels are in metres (m) unless noted otherwise.
- Do not scale. Work to figured dimensions only.
- The drawings are to be used in conjunction with the building services documents and other relevant contract documents.
- Contractor selected equipment shall meet the given constraints. The contractor shall meet the given constraints. The contractor shall meet the given constraints.
- Contractor shall be responsible for obtaining all necessary approvals and permits.
- All services crossing the movement joints shall be detailed in accordance with the movement joint manufacturer's instructions.
- The drawings are to be used in conjunction with the building services documents and other relevant contract documents.
- Contractor shall be responsible for obtaining all necessary approvals and permits.
- All services crossing the movement joints shall be detailed in accordance with the movement joint manufacturer's instructions.
- The drawings are to be used in conjunction with the building services documents and other relevant contract documents.
- Contractor shall be responsible for obtaining all necessary approvals and permits.
- All services crossing the movement joints shall be detailed in accordance with the movement joint manufacturer's instructions.

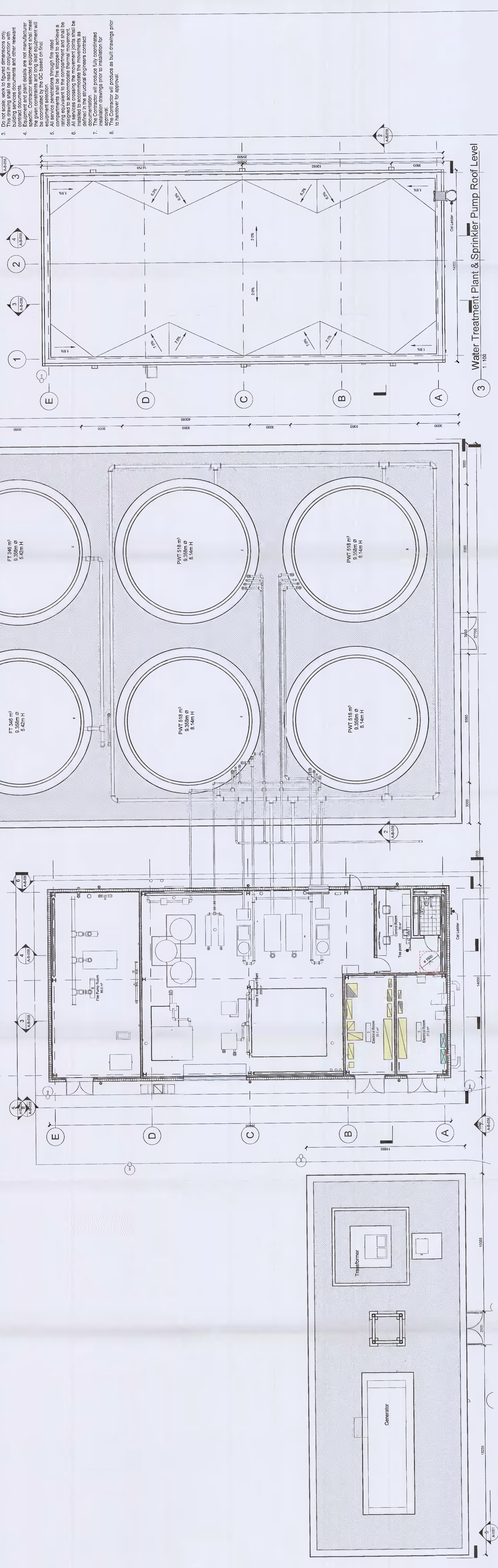

2 Water Treatment Plant & Sprinkler Pump and Tanks Ground Floor Planning application 1:100

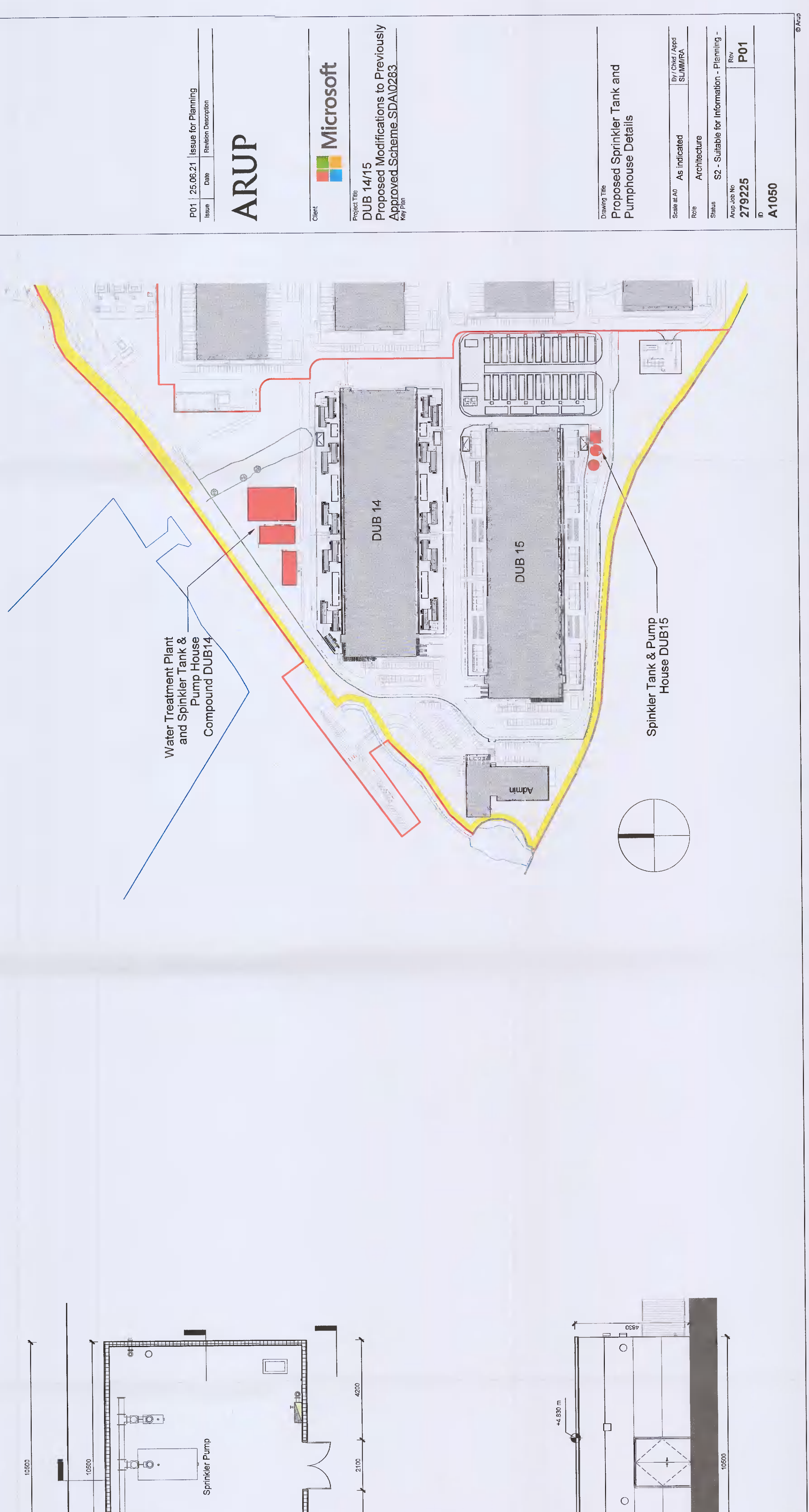

3 Water Treatment Plant & Sprinkler Pump Roof Level 1:100

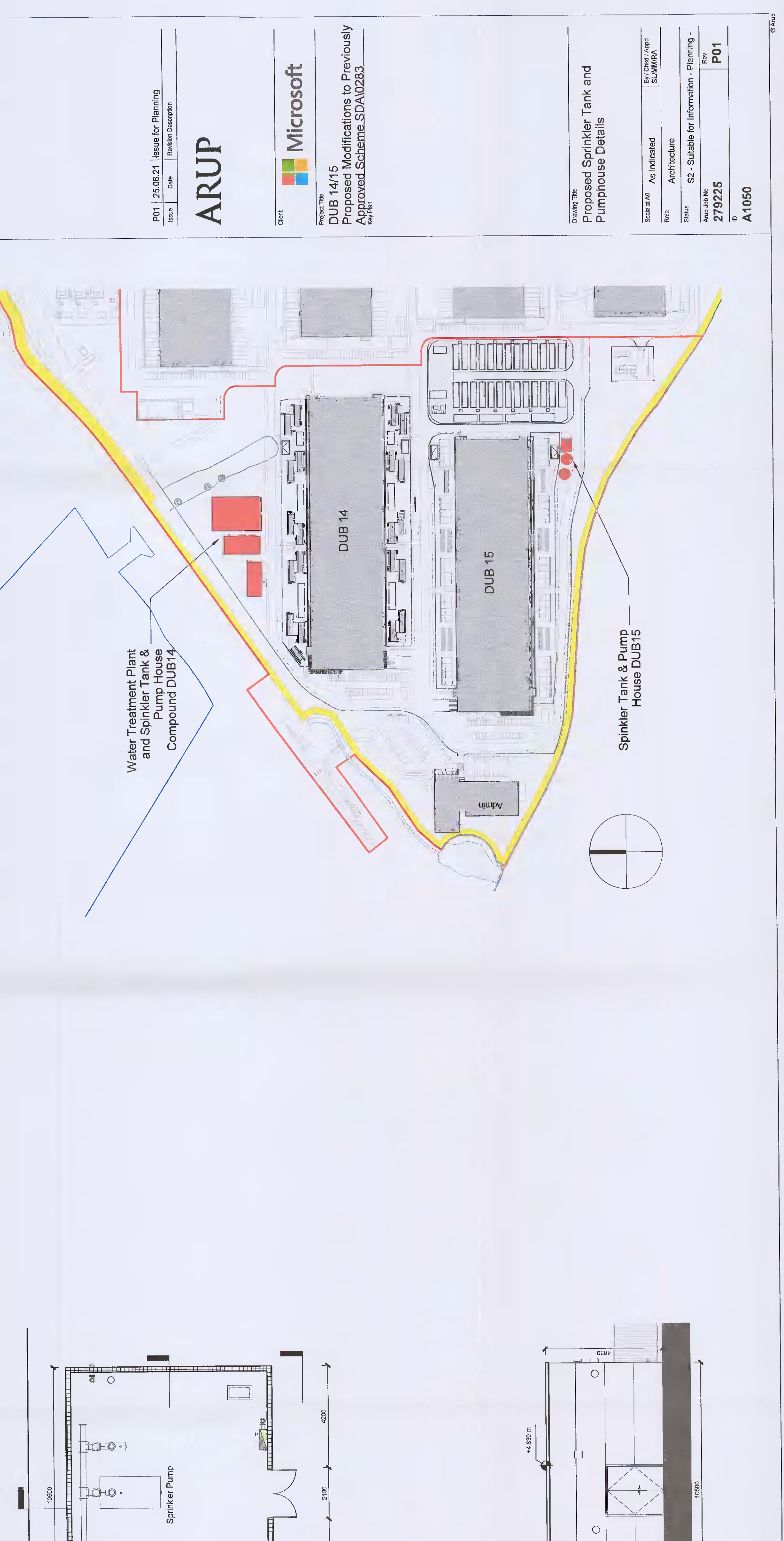

4 Sprinkler Pump and Tank DUB15 Ground Floor 1:100

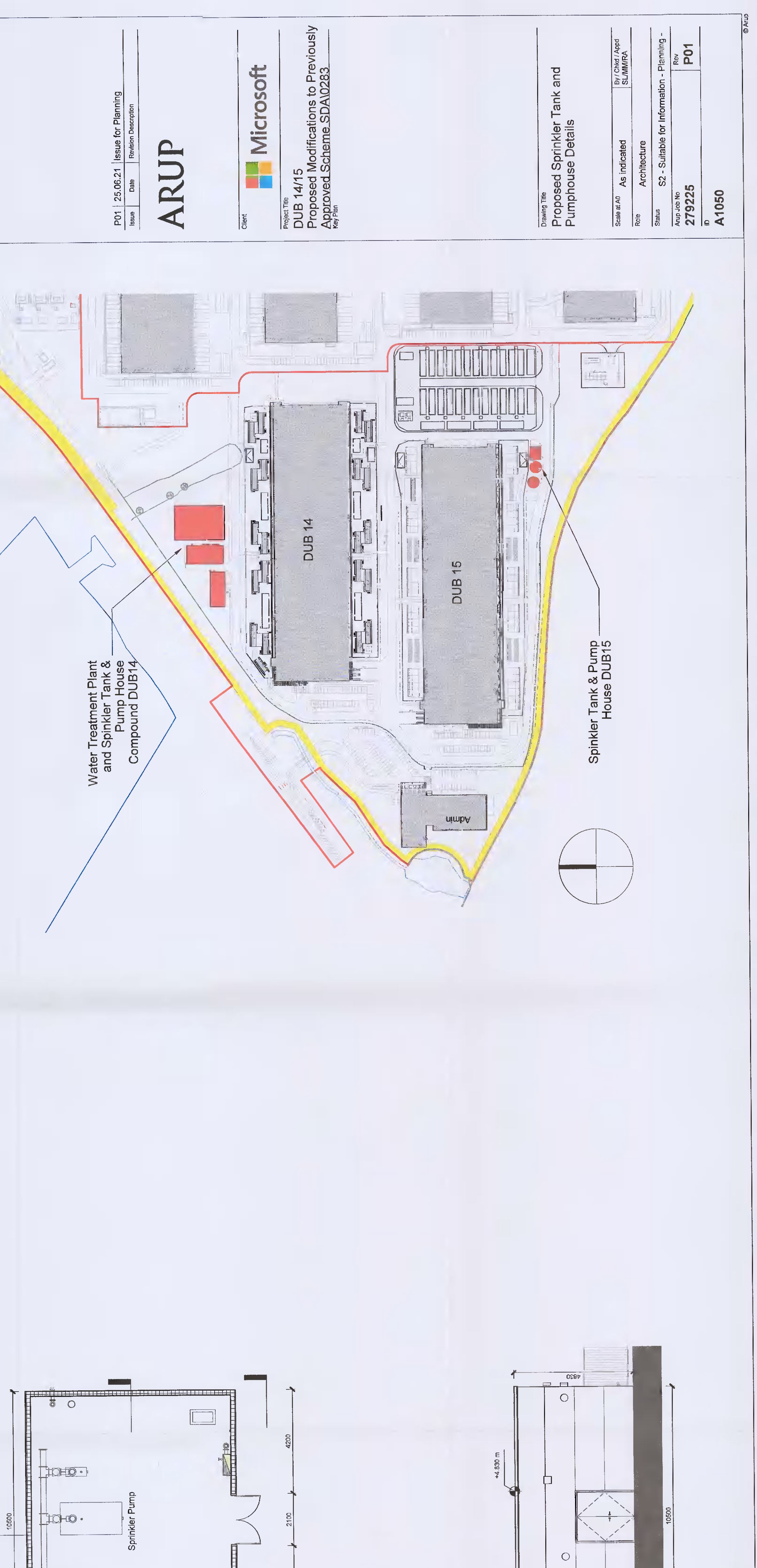

5 Sprinkler Pump and Tank DUB15 South Elevation 1:100

ARUP  
 P01 | 20:00:21 | Issue for Planning  
 Date: 20/03/2021 | Reason: Revision  
 Microsoft  
 Project No: DUB 14/15  
 Proposed Modifications to Previously Approved Scheme SDA0283  
 Drawing Title: Proposed Sprinkler Tank and Pumphouse Details  
 Scale: As Indicated  
 Rev: Architecture  
 Issue No: 279225  
 Rev: P01  
 Project No: A1050