

1 As Approved - Boundary Section C-C (Through North Boundary)  
1:200

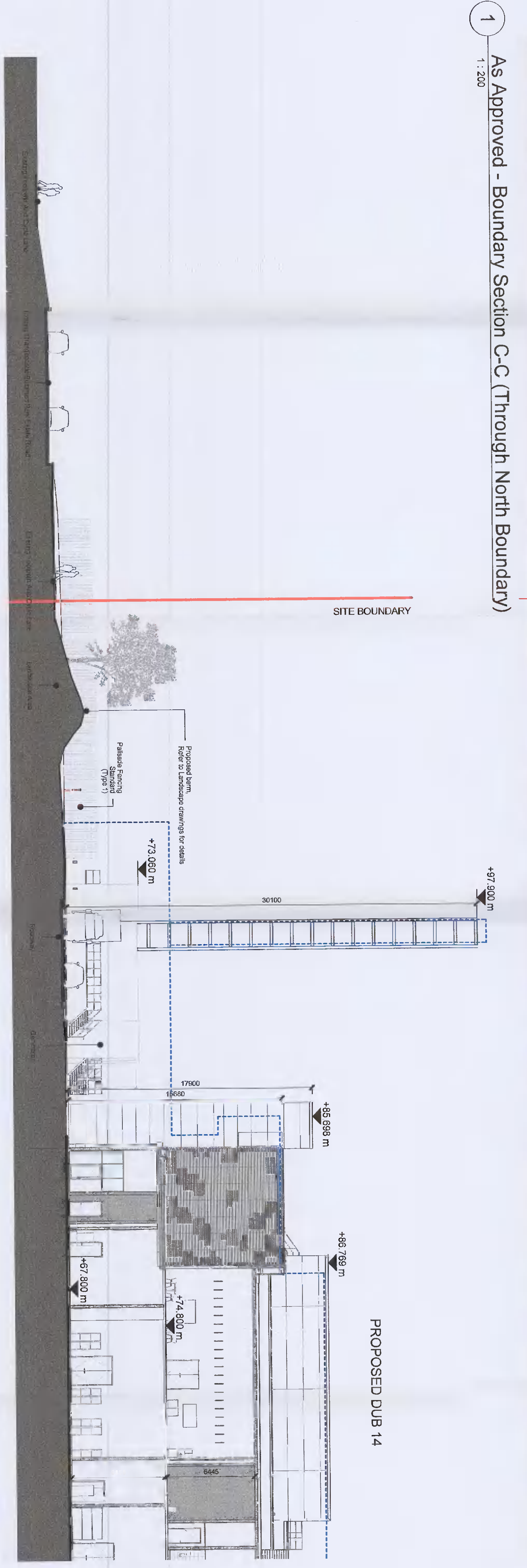

2 Proposed - Boundary Section C-C (Through North Boundary)  
1:200

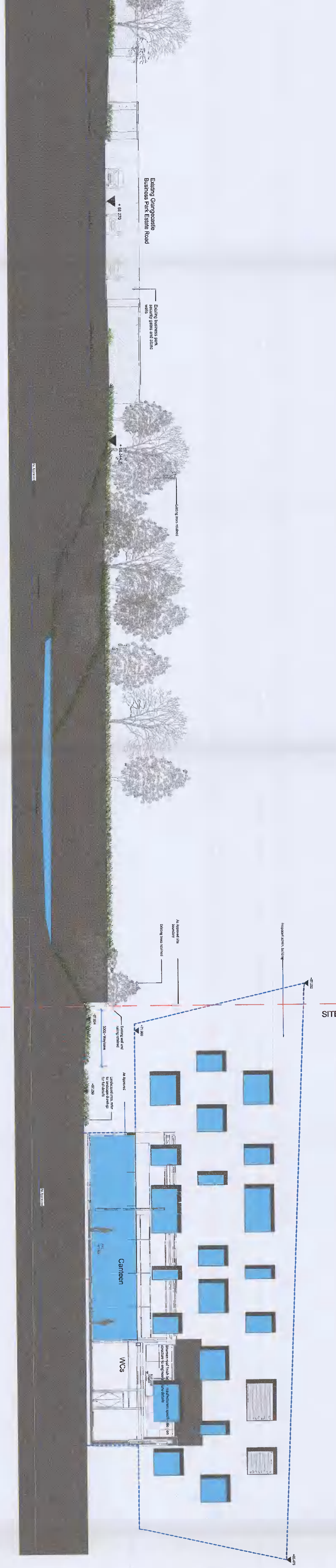

3 As Approved - Boundary Section E-E (Through Car Park)  
1:200



4 Proposed - Boundary Section E-E (Through Carpark)  
1:200

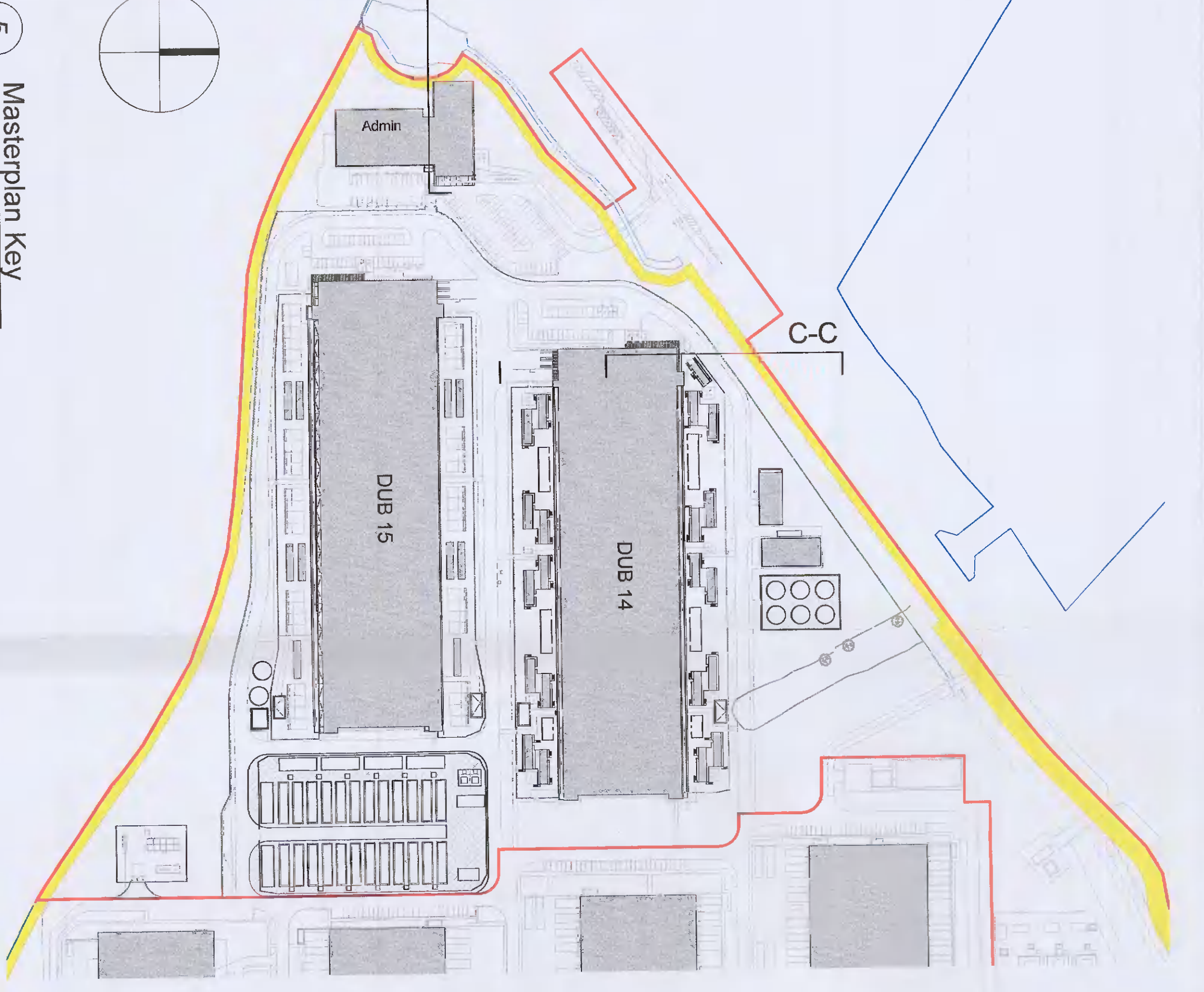

5 Masterplan Key  
1:2000

Discipline	Name	Date
Approved	Michael McKeown	18/08/2023
Checked	Michael McKeown	18/08/2023
Design	Michael McKeown	18/08/2023
Drawn	Michael McKeown	18/08/2023
Scale	1:2000	

- General Notes:**
- This is not an installation drawing and shows design intent only.
  - Dimensions are in millimeters (mm) unless noted otherwise. All levels are in meters (m) unless noted otherwise.
  - Do not scale. Work to fixed dimensions only.
  - This drawing shall be used in conjunction with other drawings.
  - Equipment and materials shall be as specified in the Bill of Materials (BOM) and shall meet the given conditions and long lead equipment will be noted.
  - As service penetrations through the roof, they shall be sealed to the roof structure and shall be approved by the relevant authority.
  - The contractor will provide any concrete for the foundation and shall be approved by the relevant authority.
  - Approval of this drawing is subject to the approval of the relevant authority.

**LEGEND**

..... Depicts surface of as approved (SDDA/0233)

----- Building location

**ARUP**

Project: 20.02.21 Issues for Planning  
 Name: DUB 14/15  
 Date: 18/08/2023  
 Author: Michael McKeown

**Microsoft**

Project: DUB 14/15  
 Proposed Modifications to Previously Approved Scheme SDA/0233  
 Rev: 01

Scale: As Indicated  
 Author: Michael McKeown  
 Date: 18/08/2023  
 Scale: 1:2000  
 Project: P01  
 Sheet: A1036