

1 RECESSED ENTRANCE PLAN TO STOCKING LANE
1/100

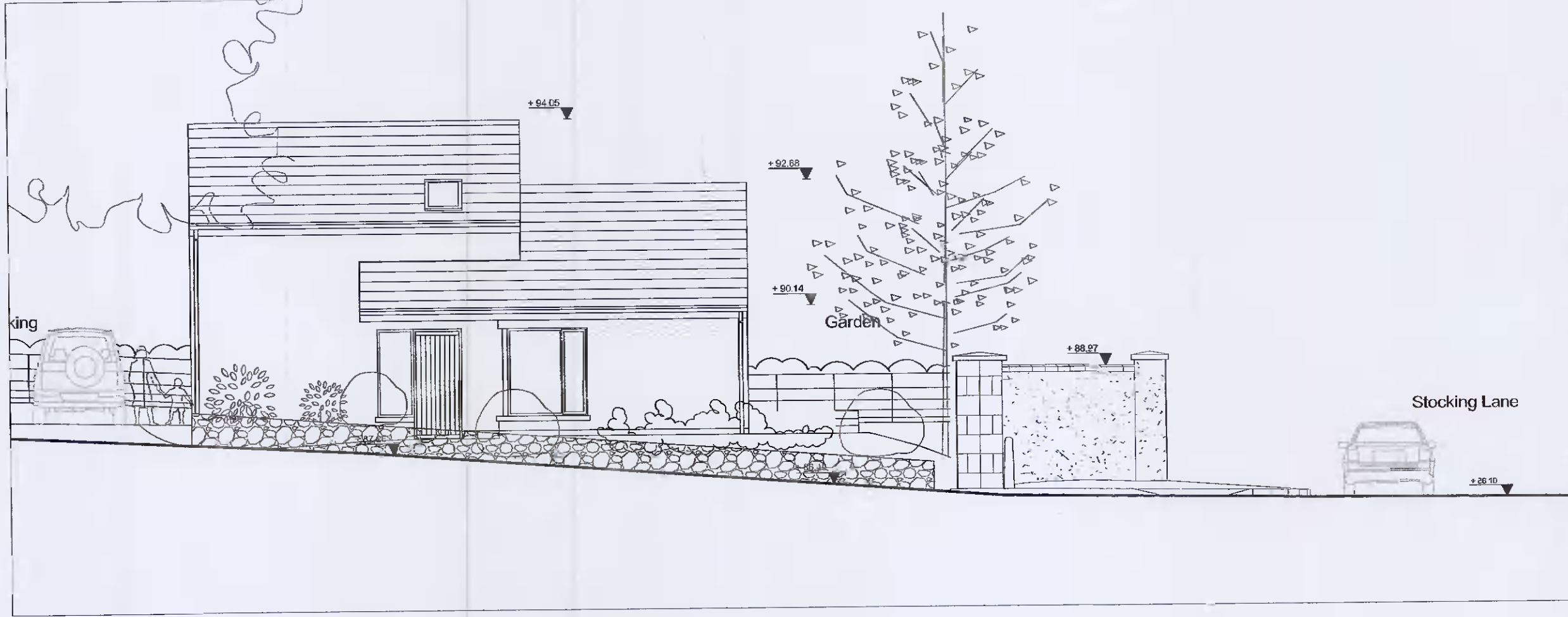

2 CROSS SECTION OF ENTRANCE AND GATE LODGE ELEVATION
1/100

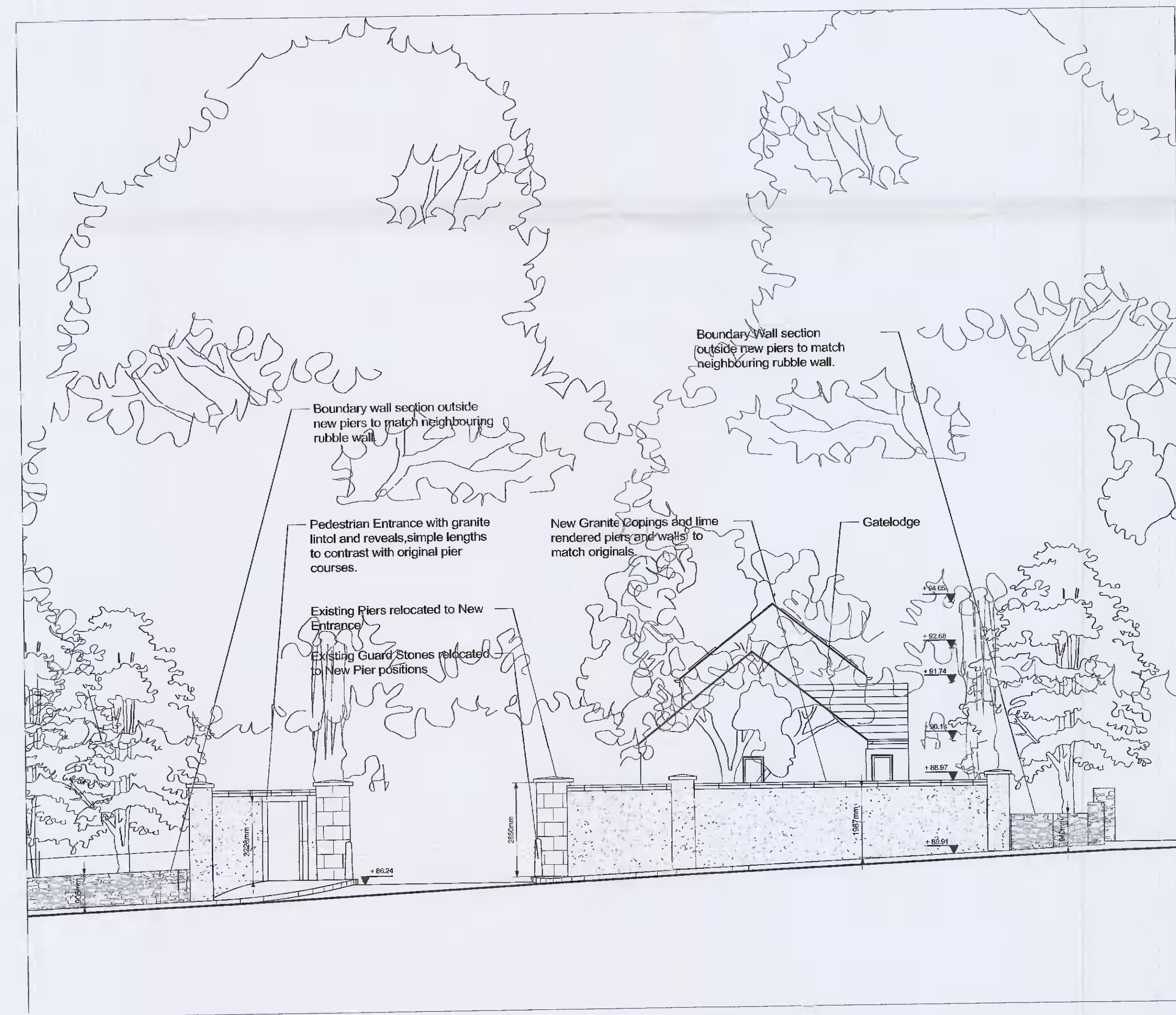

3 ENTRANCE ELEVATION TO STOCKING LANE
1/100

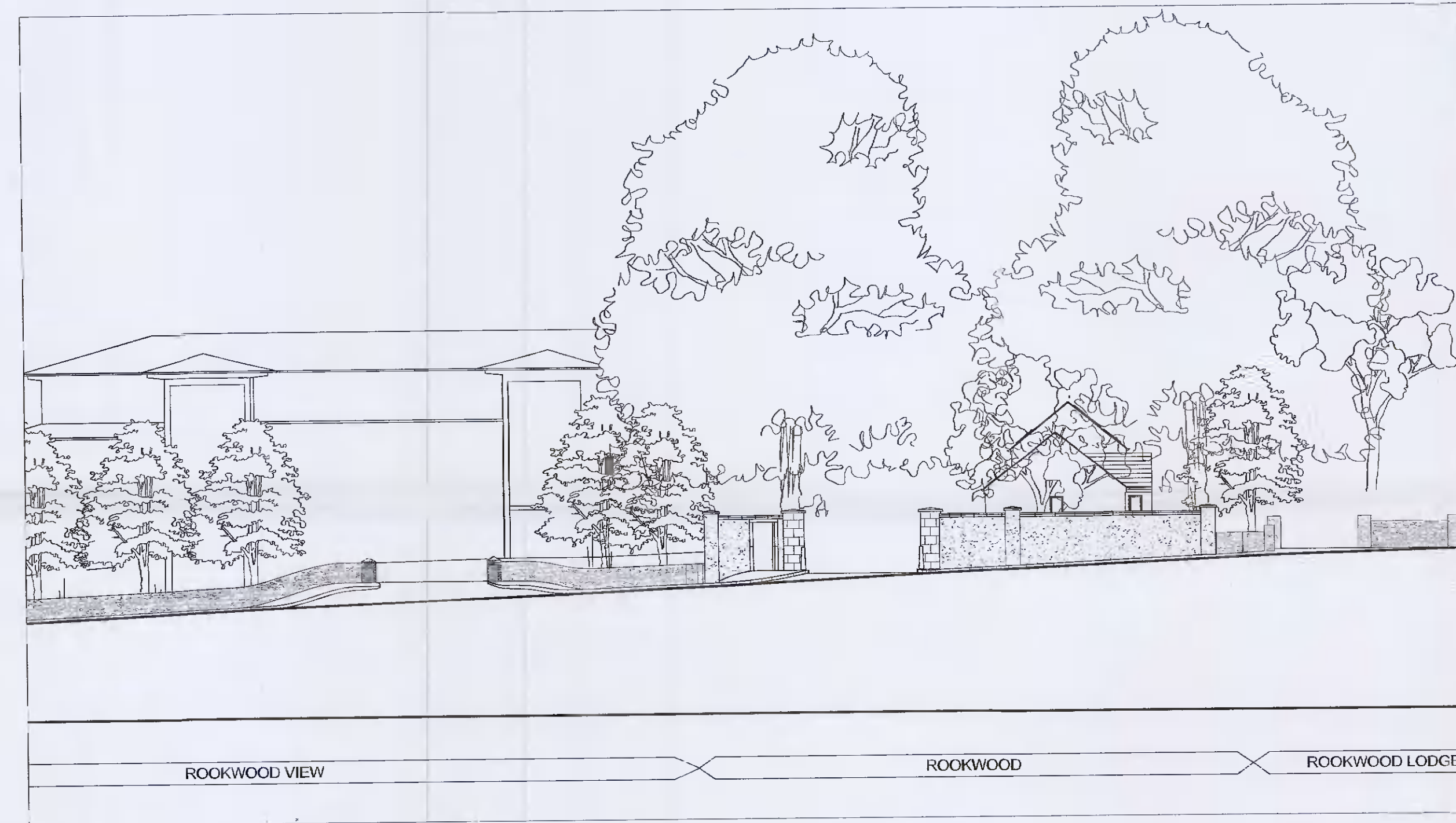

4 CONTEXTUAL ELEVATION STOCKING LANE
1/200



5 KEY PLAN - showing entrance area
NTS

NOTES:
1. This drawing is copyright and may only be reproduced with the architect's permission.
2. Do not scale.
3. Only written dimensions.

Rev.	Date:	Dn.	Appd.	Details
DRAWING PLOTTED ON: 05/06/2021				
Client: BRENDA WEIR				

Fionnuala Rogerson Architects

Ardlona House Lower Churchtown Rd. Dublin 14
Telephone (01) 2984261 Fax (01) 2987262
E-mail: info@rogerson.ie



Project Title:
PROPOSED RESIDENTIAL DEVELOPMENT AT
ROOKWOOD, STOCKING LANE BALLYBODEN,
DUBLIN 16. D16 N5F3

Drawing Title:
Proposed Entrance Area Plan, Section and Elevation

Drawing Status:
PLANNING

Scales:
scale 1/100 AND 1/200 @ A1

Date June 2021	Approved by: F. Rogerson	Dn. FH
Job No 1833	Drawing No. PA-007	Ch: DDD
		Rev.