

SECTION E-E
(across Rookwood @mews house no.4, woodland house nos.9,10&11)

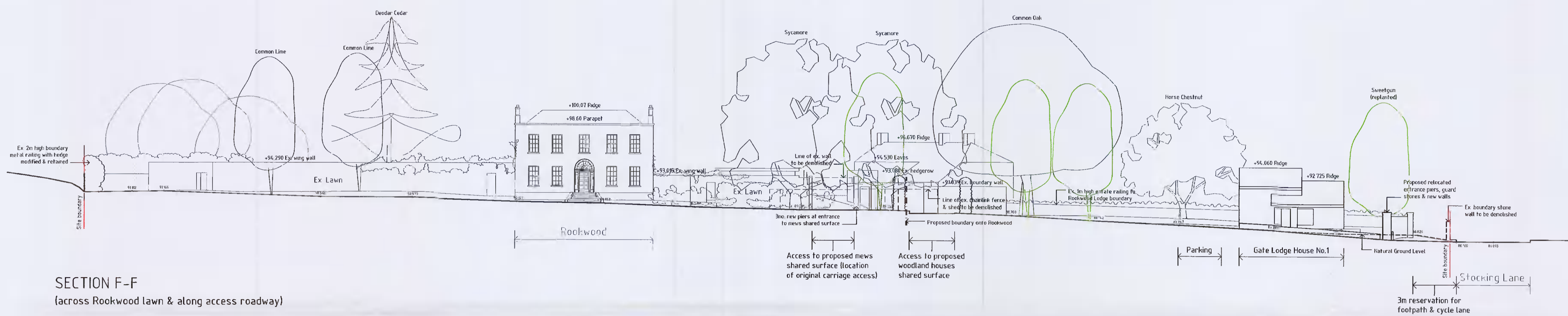

SECTION F-F
(across Rookwood lawn & along access roadway)

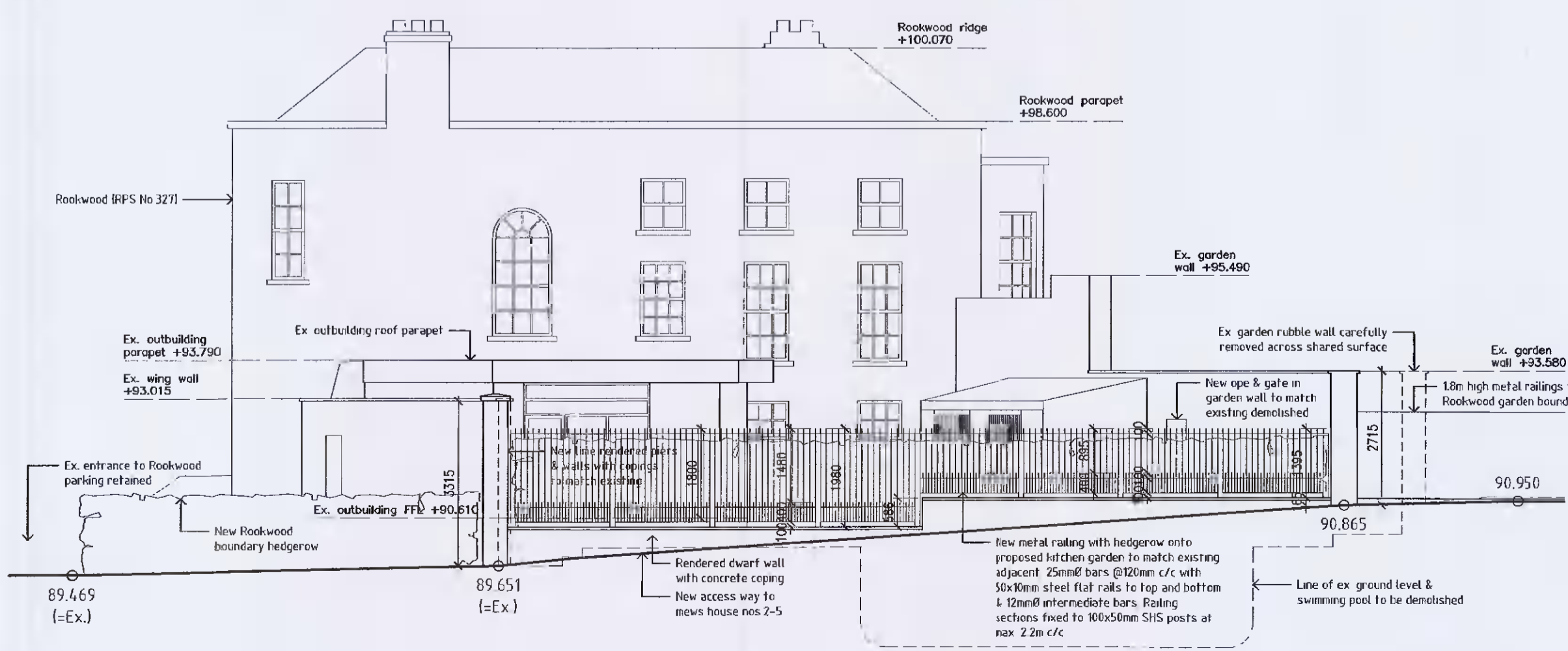

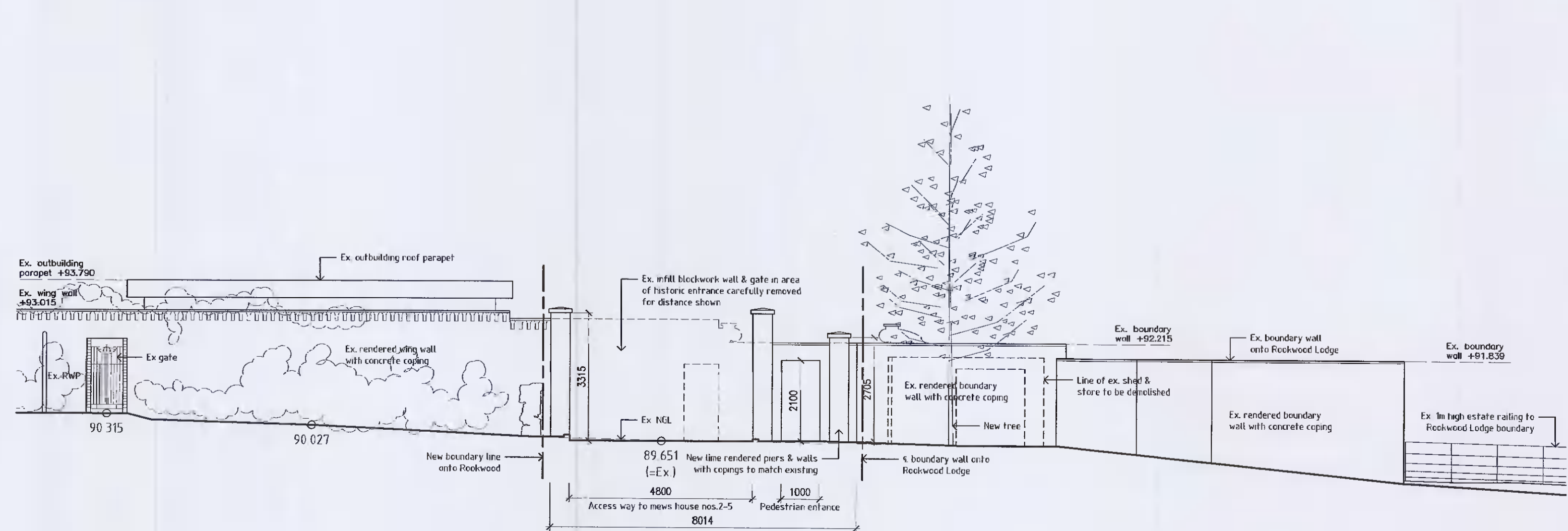

SECTION G-G
(West elevation to Rookwood along mews access road) 1:100



SECTION H-H
(North elevation to Rookwood wing wall @entrance to mews shared surface) 1:100

- NOTES:
1. This drawing is copyright and may only be reproduced with the architect's permission.
 2. Do not scale.
 3. Only written dimensions.
 4. Drawings to be read in conjunction with civil/structural engineer, landscape architect and other consultant drawings, details and specifications.

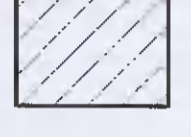
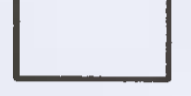
-  New / replanted tree
-  New boundary hedgerow
-  Proposed boundary line onto Rookwood
-  Existing structures
-  Proposed adjoining buildings (subject of current ABP application)

Rev.	Date:	By:	Details
DRAWING PLOTTED ON:			
Client:			
BRENDA WEIR			

Fionnuala Rogerson Architects
 Ardara House Lower Churchtown Rd. Dublin 14
 Telephone: (01) 2884261
 E-mail: info@rogerson.ie



Project Title:			
Proposed Residential Development at Rookwood, Stocking Lane, Ballyboden, Dublin 16, D16 N5P3			
Drawing Title:			
Site Sections E-E, F-F, G-G, H-H			
Drawing Status:			
PLANNING APPLICATION			
Scales:			
1:250 & 1:100 @ A1			
Date:	Approved by:	By:	NG
June 2021			
Project No.:	Drawing No.:	Ch:	Rev.
1833	PA-005		