

- NOTES:
1. This drawing is copyright and may only be reproduced with the architect's permission.
  2. Do not scale.
  3. Only written dimensions.
  4. Drawings to be read in conjunction with civil/structural engineer, landscape architect and other consultant drawings, details and specifications.

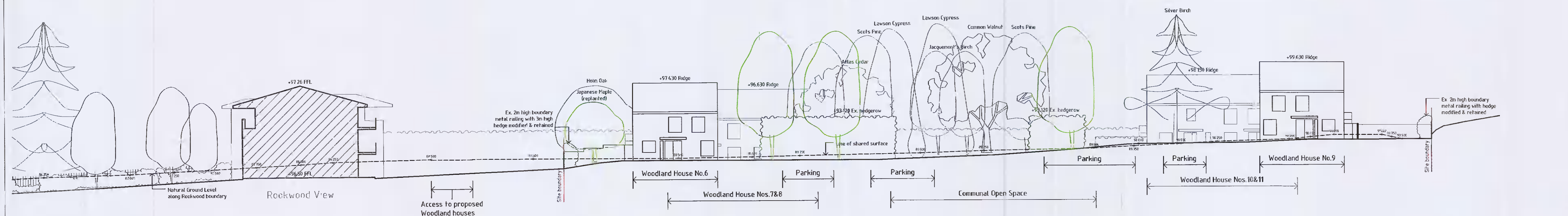

SECTION A-A  
(contiguous along woodland houses shared surface)

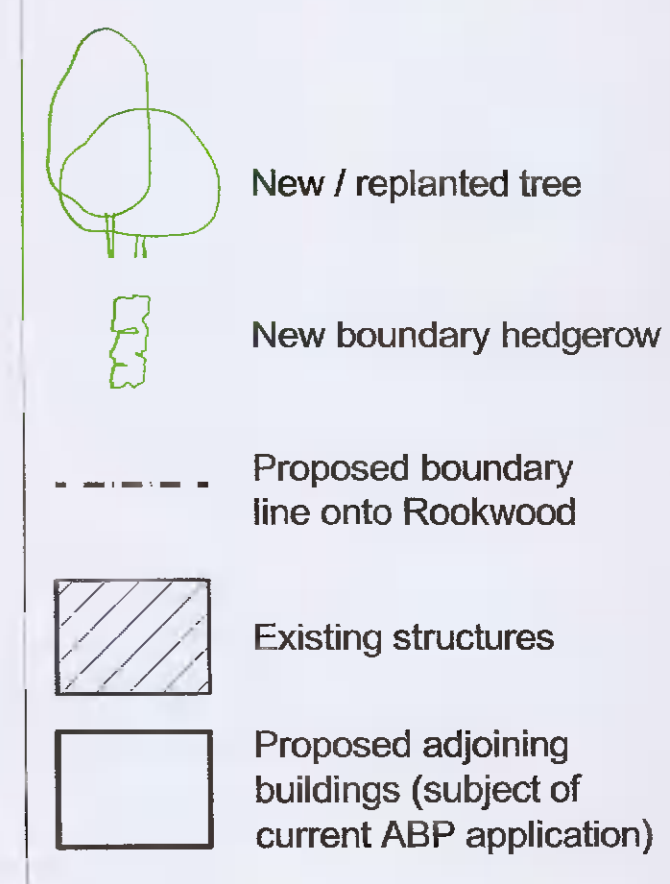
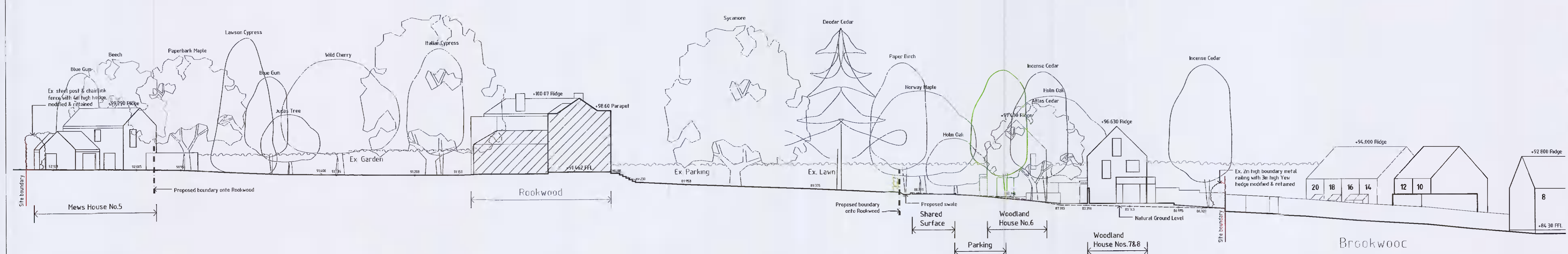

SECTION B-B  
(across Rookwood @ woodland house nos.6,7&8)

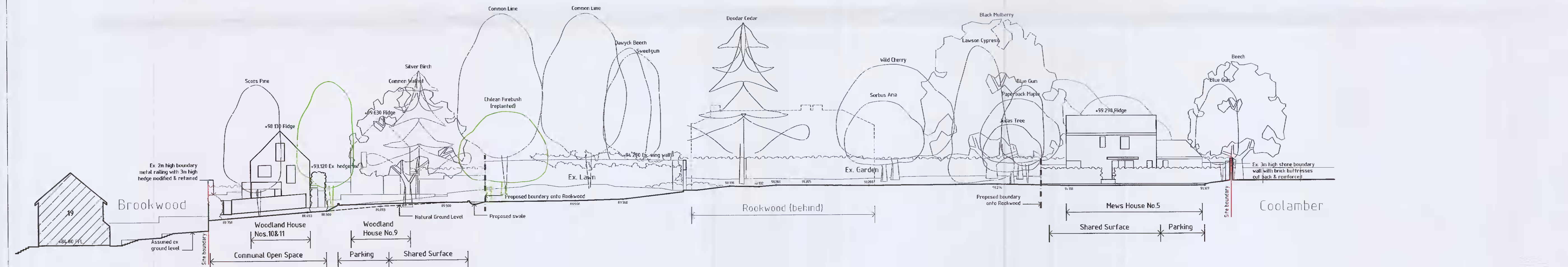

SECTION C-C  
(across Rookwood & communal open space @ mews house no.5, woodland house nos.9,10&11)

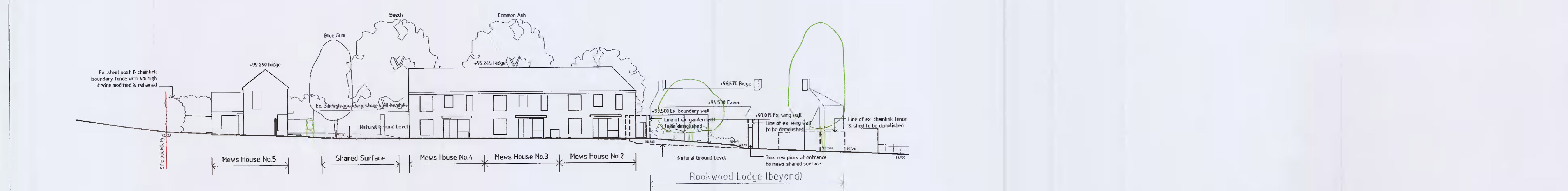

SECTION D-D  
(contiguous along mews shared surface)

Rev.	Date:	Dr.	Details

DRAWING PLOTTED ON:

Client:  
**BRENDA WEIR**

**Fionnuala Rogerson Architects**  
Ardara House Lower Churchtown Rd. Dublin 14  
Telephone: (01) 2984261  
E-mail: info@rogerson.ie



Project Title:  
**Proposed Residential Development at Rookwood, Stocking Lane, Ballyboden, Dublin 16, D16 N5P3**

Drawing Title:  
**Site Sections A-A, B-B, C-C, D-D**

Drawing Status:  
**PLANNING APPLICATION**

Scales:  
1:250 @ A1

Date	Approved by:	Dn.	NG
June 2021			

Project No.	Drawing No.	Ch:	Rev.
1833	PA-004		