

Note : All dimensions to be checked on site prior to construction of the proposed works.

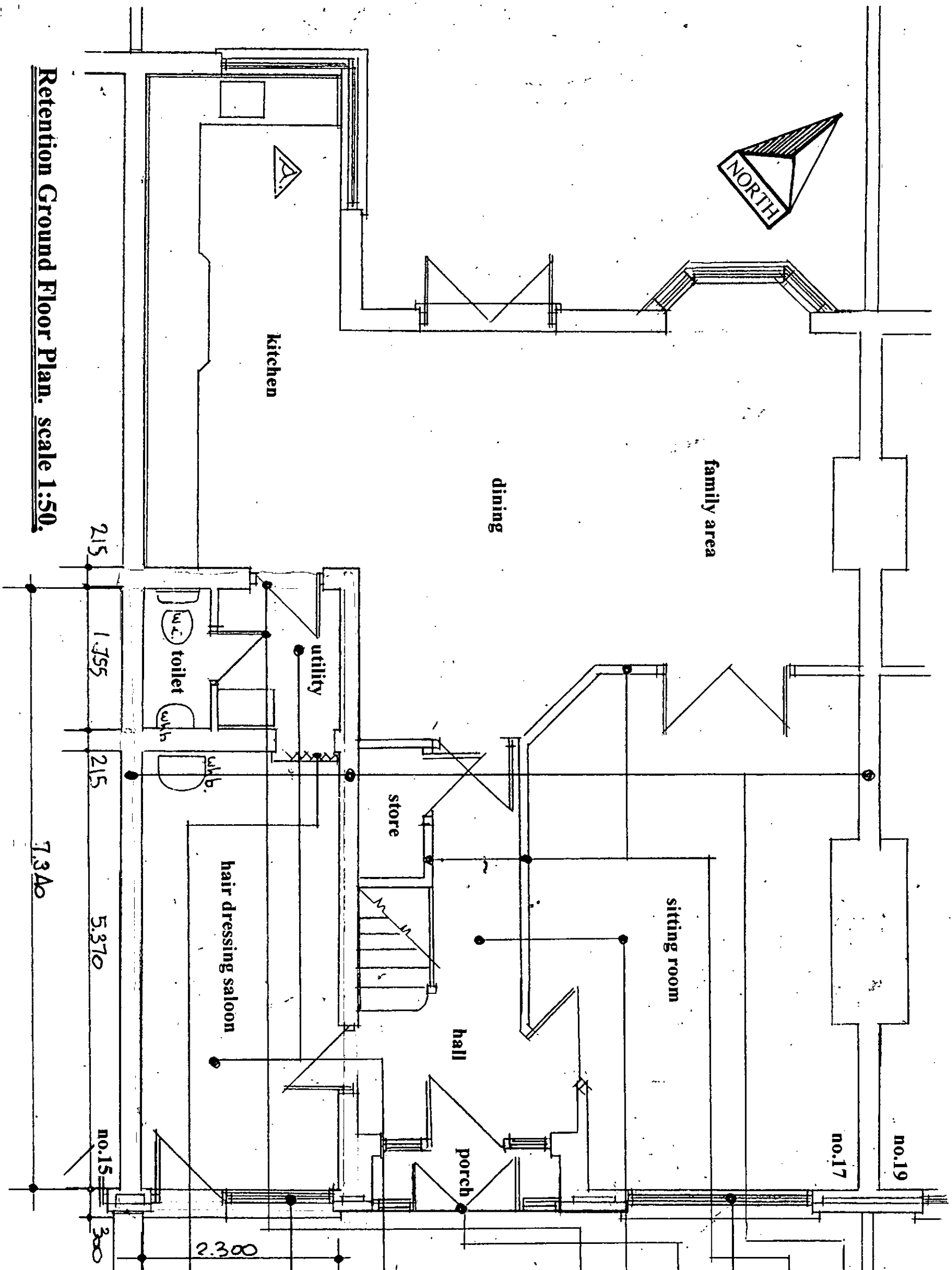

Retention Ground Floor Plan. scale 1:50.

- ex. structural
- ex. partitions.
- ex. window.
- ex. double doors & side screens.
- ex. floors.
- ex. internal doors.
- retention of upvc double glazed door & windows with steel lintol over with precast concrete cill on dpc under & aluminium low threshold cill on dpc under.
- retention of selected floor finish on 100 concrete slab on 1200 dpm on 100 insulation on radon barrier on ex. concrete slab on sand blinding on compressed hardcore.
- retention of upvc folding door fixed to ex. structure.
- ex. party wall.

Drawing No. 05.07.2021.

DESMOND J. HALPIN & ASSOCIATES
 PLANNING & BUILDING DESIGN CONSULTANTS,
 15, Carriglea Drive,
 Finhouse,
 Dublin 24.
 Registered Company No: 111360.
 Mobile No: 0879734595.
 Phone NO: 014523710.
 E-Mail: DesHALPIN15@GMail.com