

No. 179

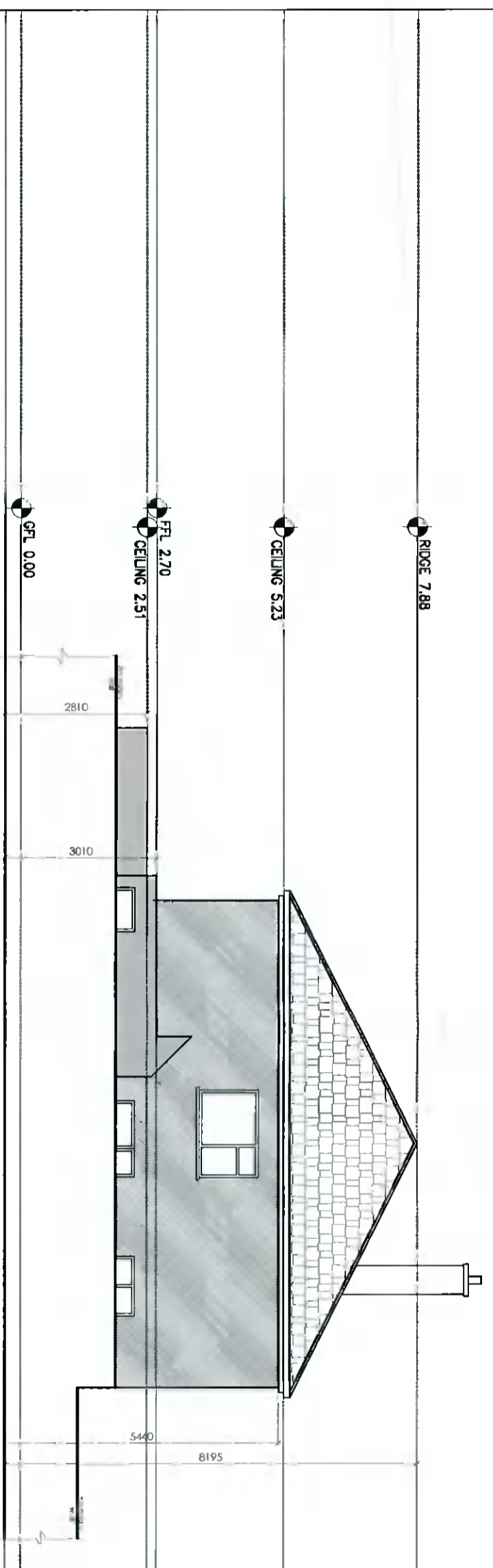

EXISTING SIDE ELEVATION (WEST)

SCALE 1:100 @ A3

No. 179
SUBJECT SITE
OF APPLICATION

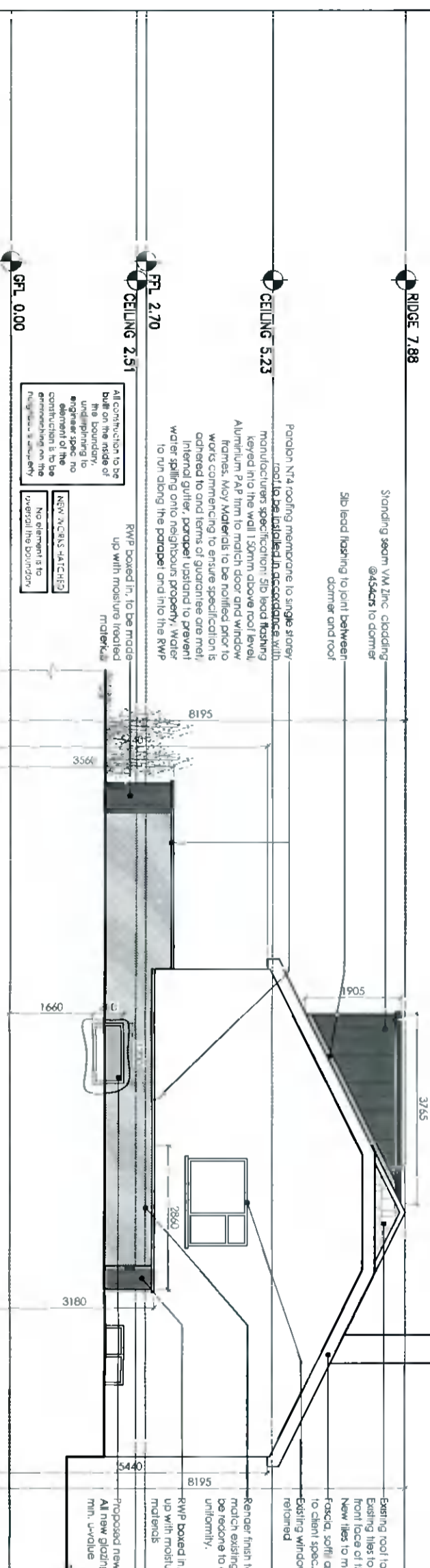

PROPOSED SIDE ELEVATION (WEST)

SCALE 1:100 @ A3

Client	John & Roisin Bognall 179 Templeville Rd, Templeogue, Co. Dublin, D6W FP49
Revisions	



STATUS OF DRAWING
PLANNING

notes

JOE FALLON DESIGN ARCHITECTURE	First Floor, 6 Wagon Street, Carrmish, Dublin 14 1A Ryland Street, Kimmage, Enniscorthy, Co. Wex 1049	P: 0151 45588 M: 087-2566808 P: 053-9377633
Project	Extension at 179 Templeville Road	
drawing	Side Elevations (west)	dwg no. 21012-PP-09
job no. 21012	scale QS shown	date 29.06.2021 drawn by GS stage Planning
UNDER THE BUILDING CONTROL ACT 2007, JOE FALLON IS A REGISTERED ASSIGNED CERTIFIER, REG NO. B0244 SC31		checked:

A3

All work to be carried out in accordance with the current Building Regulations and Technical Guidance Documents. These documents take precedence over any dimensions / notes / specifications on these drawings. The contractor / client is to make a thorough inspection of the site and make themselves fully aware of any peculiarities pertaining there to. The contractor is entirely responsible for the proper setting out of works on site. Written dimensions are to be used in preference to scaling. Contractor / client is to check all dimensions prior to planning stage / construction. Any discrepancies to be reported before work is in hand. Contractor is deemed to have included for everything required to a satisfactory condition though not specifically described on drawings. All work to be supervised and signed off by suitably qualified persons with up-to-date insurance and proper Health and Safety. All drainage works to comply with Local Authority Regulations - if in doubt contact Authority. All works must be carried out using proper methods that are fit for the use for which they are intended and for the conditions in which they are to be used. If in doubt, refer to the harmonised technical specifications.