

DO NOT SCALE FROM THIS DRAWING. USE PROVIDED DIMENSIONS IN ALL CASES.  
 WHEN A DIMENSION IS GIVEN IN METERS AND MILLIMETERS, THE MILLIMETER DIMENSION SHALL TAKE PRECEDENCE.  
 THIS DRAWING IS COPYRIGHT AND MAY ONLY BE REPRODUCED WITH THE ARCHITECT'S PERMISSION.

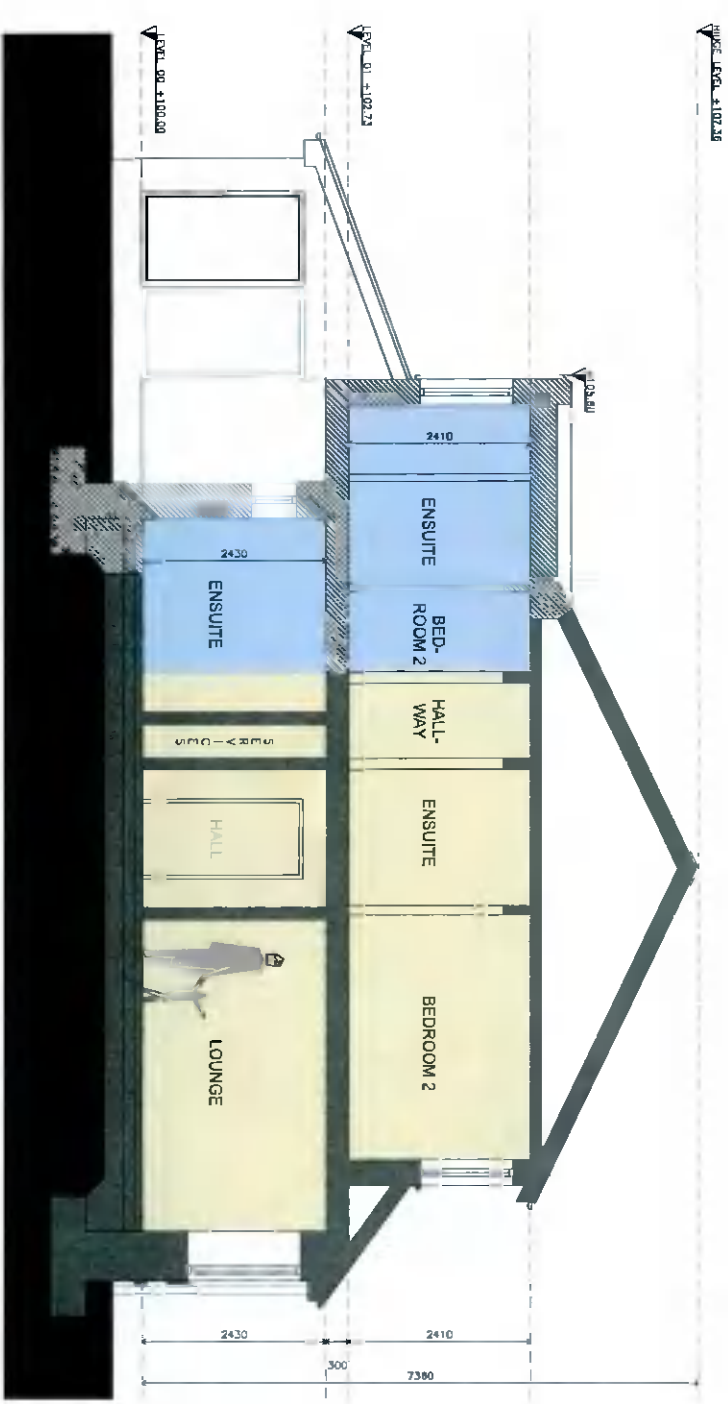
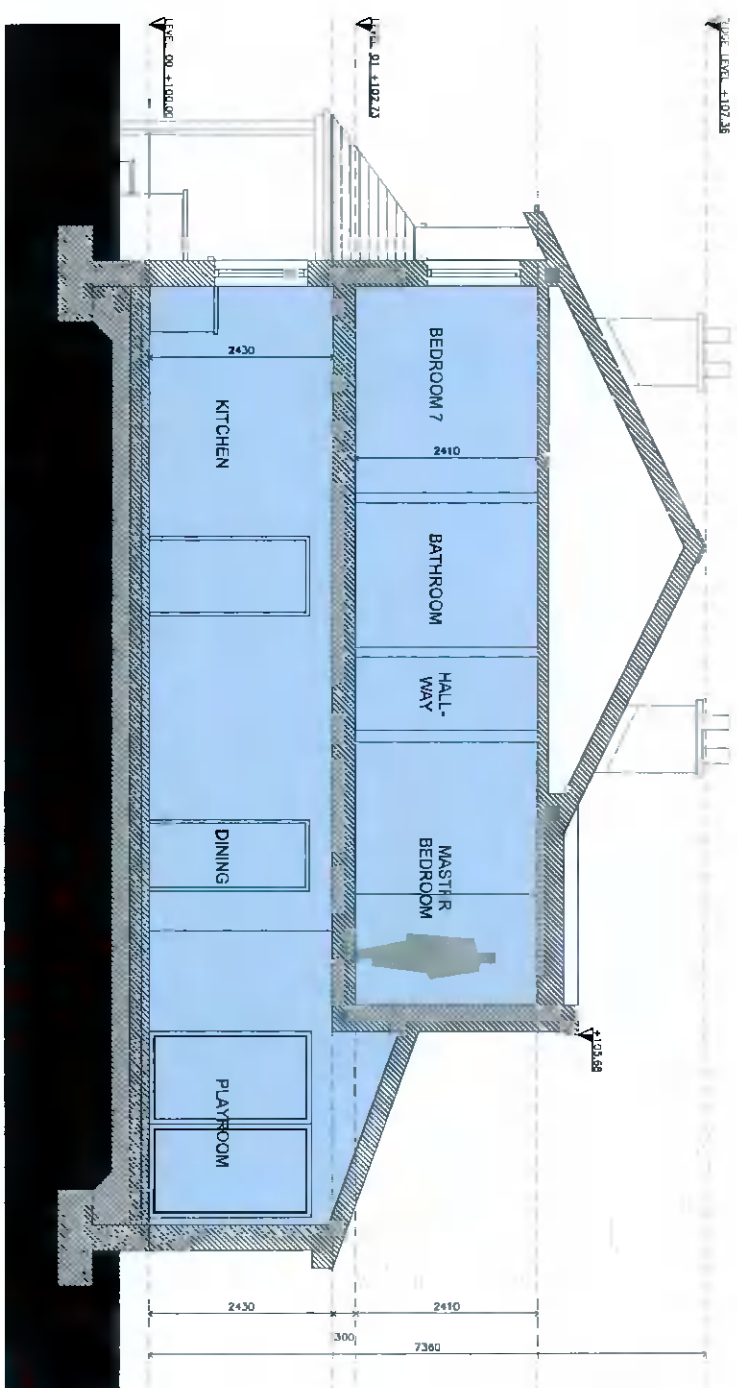
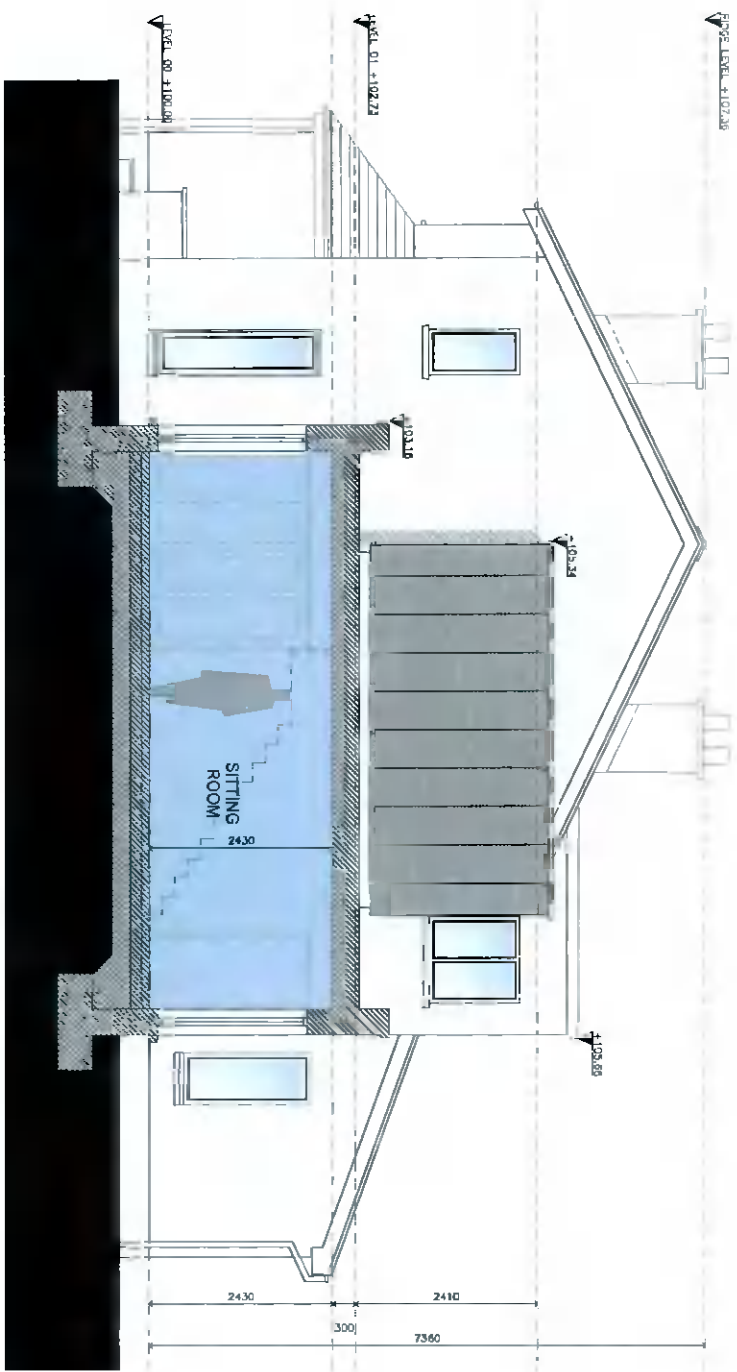

**LEGEND:-**

- 1 PROPOSED RENDER FINISH
- 2 SELECTED PARQUET CAPPING
- 3 SELECTED ZINC / PRESSED METAL CLADDING
- 4 CONCRETE PAN ROOF TILES TO MATCH EXISTING

ALL EXTERNAL WINDOWS & DOORS - DOUBLE GLAZED POWDER COATED ALUMINIUM FRAME

- EXISTING WALLS HIGHLIGHTED THUS
- NEW WALLS HIGHLIGHTED THUS
- EXISTING FLOOR AREA
- AREA FOR PROPOSED WORKS HIGHLIGHTED THUS

**PLANNING DRAWINGS**

**CANTRELL & CROWLEY**  
 ARCHITECTS & INTERIOR DESIGNERS  
 11, WINDMILL LANE, WINDMILL LANE, DUBLIN 14  
 TEL: 01 454 5200  
 WWW.CANTRELLANDCROWLEY.COM

**TRIONA DALY**

Project	ADDITIONS & ALTERATIONS TO EXISTING DWELLING @ 88 MARIGN CRESENT, RATHFARNHAM, DUBLIN 14		
Client	AS SHOWN		
Architect	CANTRELL & CROWLEY		
Drawn	S. HERPIN		
Checked	R. GRADY		
Date	JUNE 2021		
Scale	AS SHOWN		
Drawn By	S. HERPIN		
Checked By	R. GRADY		