

DO NOT SCALE FROM THIS DRAWING. USE INQUIRY DIMENSIONS IN ALL CASES.
 VIEW IS RENDERING BY SITE AND EXISTING AND PROPOSED TO BE THE ARCHITECT'S LIABILITY.
 THIS DRAWING IS COPYRIGHT AND NOT TO BE REPRODUCED WITH THE ARCHITECT'S PERMISSION.



PROPOSED CONTIGUOUS ELEVATION
 SCALE 1:50 @ A1, 1:100 @ A3

- LEGEND:**
- 1 PROPOSED RENDER FINISH
 - 2 SELECTED PARAPET COPPING
 - 3 SELECTED ZINC / PRESSED METAL CLADDING
 - 4 CONCRETE PAN ROOF TILES TO MATCH EXISTING

ALL EXTERNAL WINDOWS & DOORS - DOUBLE GLAZED POWDER COATED ALUMINIUM FRAME

--- INDICATES SITE BOUNDARY

PLANNING DRAWINGS

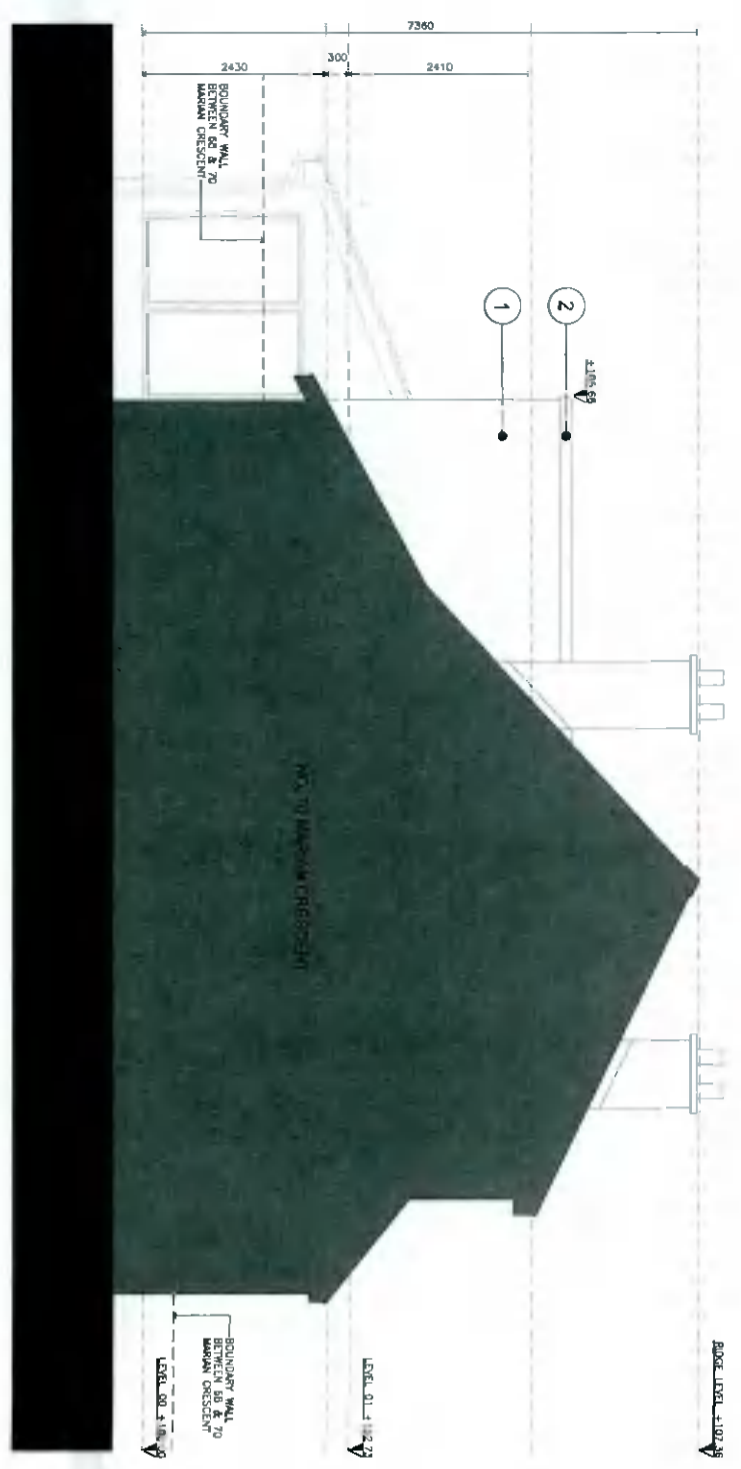

PROPOSED SIDE ELEVATION (SOUTH)
 SCALE 1:50 @ A1, 1:100 @ A3

CANTRELL & CROWLEY
 ARCHITECTS & INTERIOR DESIGNERS
 70 ST. VINCENT ST. DUBLIN 2
 TEL: 01 454 4000 FAX: 01 454 4001
 WWW.CANTRELLANDCROWLEY.COM

Project	ADDITIONS & ALTERATIONS TO EXISTING DWELLING @ 68 MARION CRESSENT, RATHFRANKHAM, DUBLIN 14
Client	TRIONA DALY
Architect	CANTRELL & CROWLEY
Project No.	2020 P01 201
Drawn By	S. HERRIN
Checked By	R. DALY
Date	JUNE 2021
Scale	AS SHOWN