







NO PART OF THIS DRAWING IS TO BE REPRODUCED OR TRANSMITTED IN ANY FORM OR BY ANY MEANS, ELECTRONIC OR MECHANICAL, INCLUDING PHOTOCOPYING, RECORDING, OR BY ANY INFORMATION STORAGE AND RETRIEVAL SYSTEM, WITHOUT THE WRITTEN PERMISSION OF THE ARCHITECT.

**LEGEND:-**

-  EXISTING WALLS HIGHLIGHTED THUS
-  NEW WALLS HIGHLIGHTED THUS
-  EXISTING FLOOR AREA
-  AREA FOR PROPOSED WORKS HIGHLIGHTED THUS
-  INDICATES SITE BOUNDARY
-  INDICATES GARDEN AMENITY AREA
-  PROPOSED PLANTING

SITE AREA (RED)	485.6 m <sup>2</sup>	0.048 Ha
SCHEDULE OF FLOOR AREAS - PROPOSED HOUSE		
GROUND FLOOR	182 m <sup>2</sup>	1745 sqft
FIRST FLOOR	114 m <sup>2</sup>	1227 sqft
TOTAL	276 m <sup>2</sup>	2971 sqft

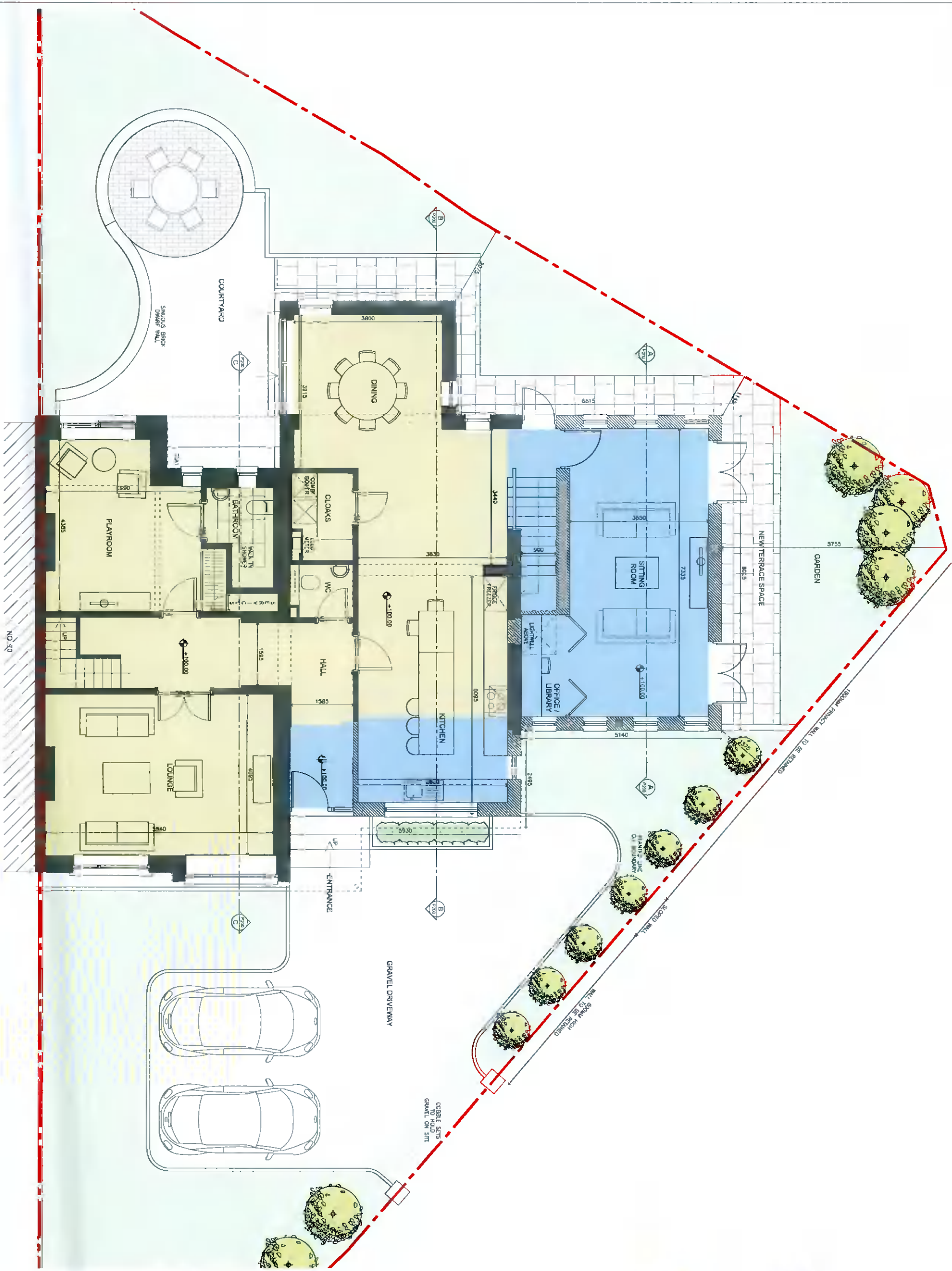

**PLANNING DRAWINGS**

**CANTRELL & CROWLEY**  
 ARCHITECTS & INTERIOR DESIGNERS  
 68 MARINI CRESCENT, KATHMANNAH, DUBLIN 14  
 TEL: 01 454 2222 FAX: 01 454 2222 EMAIL: INFO@CANTRELLANDCROWLEY.COM

Client: **TRIONA DALY**

Project: **ADDITIONS & ALTERATIONS TO EXISTING DWELLING**  
 68 MARINI CRESCENT, KATHMANNAH, DUBLIN 14

Architect: **AS SHOWN**  
 Date: **JUNE 2021**

Drawn: **S. HICPIN**  
 Check: **R. GRADY**

**PROPOSED GROUND FLOOR PLAN**  
 SCALE 1:50 @ A1, 1:100 @ A3

