

MSW Consulting,
 Unit B19, KCR Estate,
 Kimmage,
 Dublin 12.
 T: 087 219 6707
 E: info@mswconsulting.ie
 W: www.mswconsulting.ie

Project:
 68 North Crescent,
 Rathfarnham,
 Dublin 16.

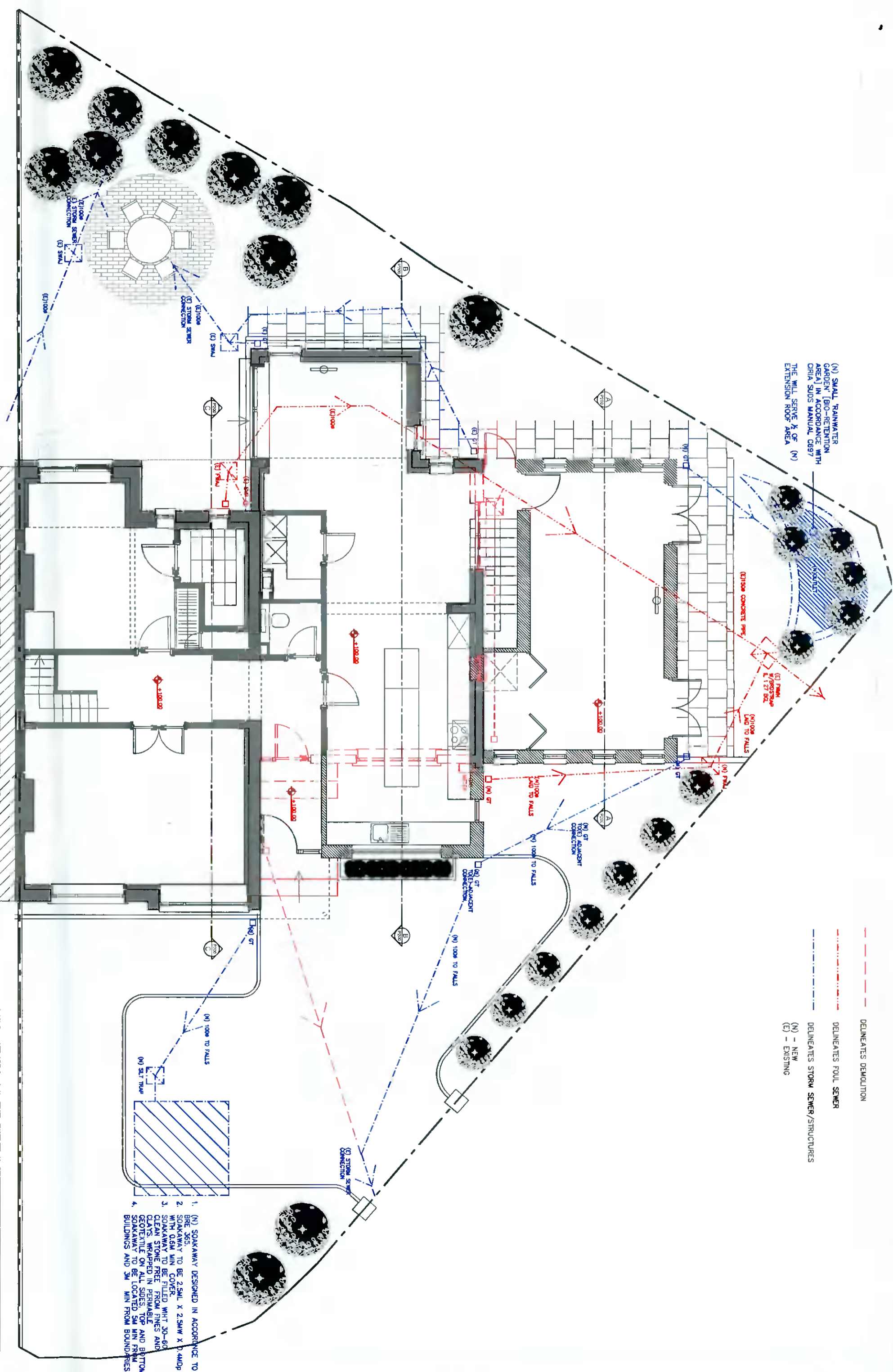

Client: T Daly
 Drawing Title: Drainage
 Layout Plan
 Scale: 1:100
 Drawing No.: D-01
 Date: June 2021