

THIS DRAWING TO BE READ IN CONJUNCTION WITH ALL RELEVANT DRAWINGS AND SPECIFICATIONS. DO NOT SCALE FROM THIS DRAWING. FIGURE DIMENSION ONLY TO BE USED. ALL DIMENSIONS ARE IN MILLIMETERS EXCEPT WHERE SHOWN. ANY DISCREPANCIES ON THIS DRAWING OR ON SITE ARE TO BE REPORTED TO RS CONSULTING ENGINEERS. THIS DRAWING IS THE PROPERTY OF RS CONSULTING ENGINEERS, IT IS A CONFIDENTIAL DOCUMENT AND MUST NOT BE COPIED, OR ITS CONTENT DIVULGED WITHOUT PRIOR WRITTEN CONSENT.

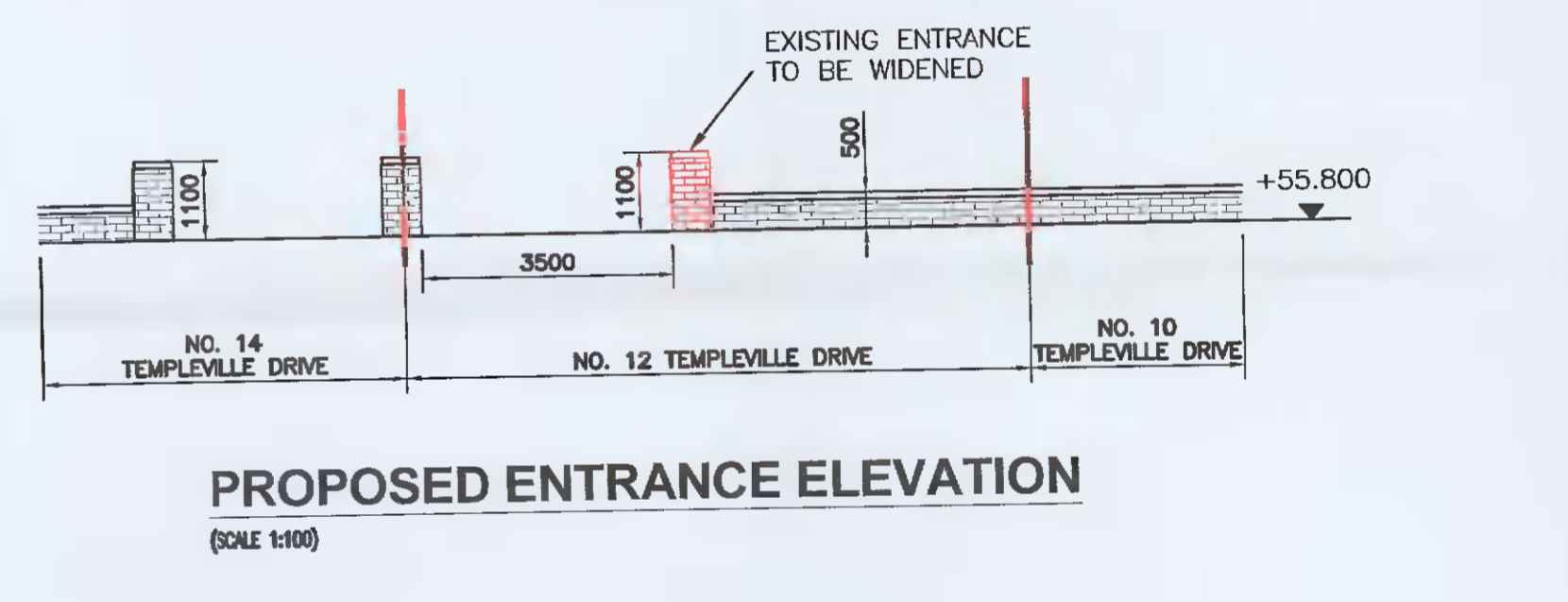

— SITE BOUNDARY

NOTES: - ALL NEW / PROPOSED WORKS ARE SHOWN IN RED

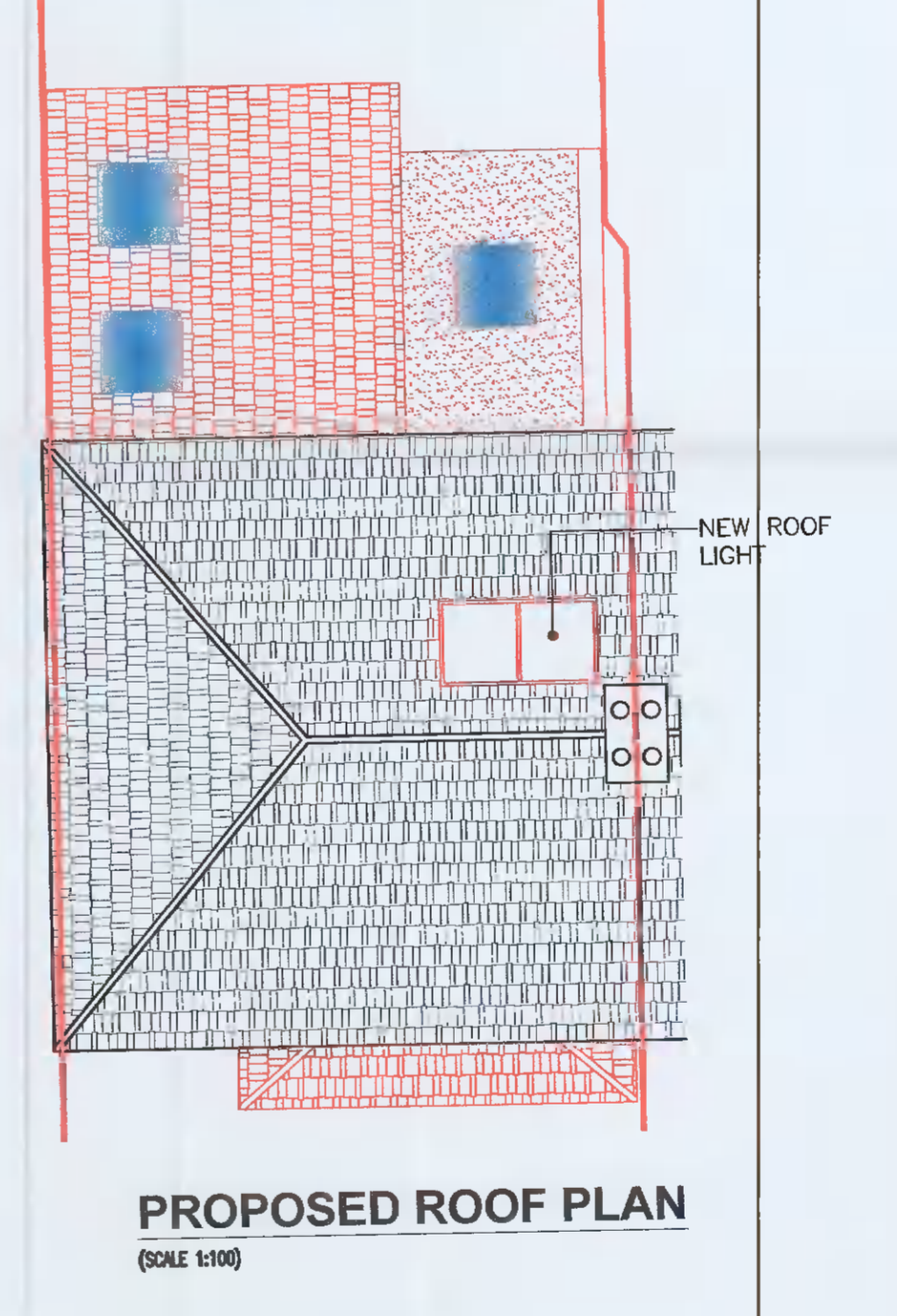
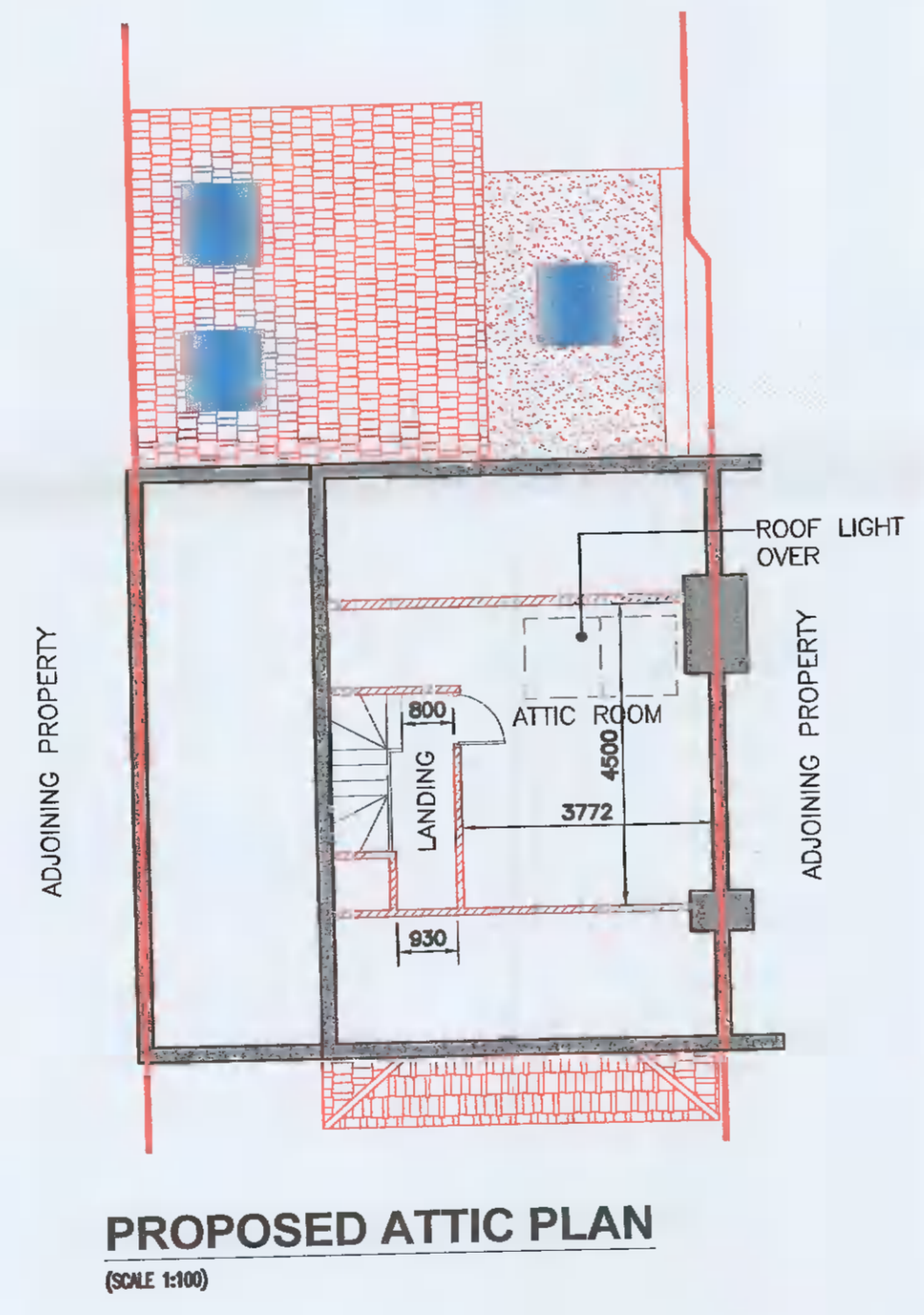
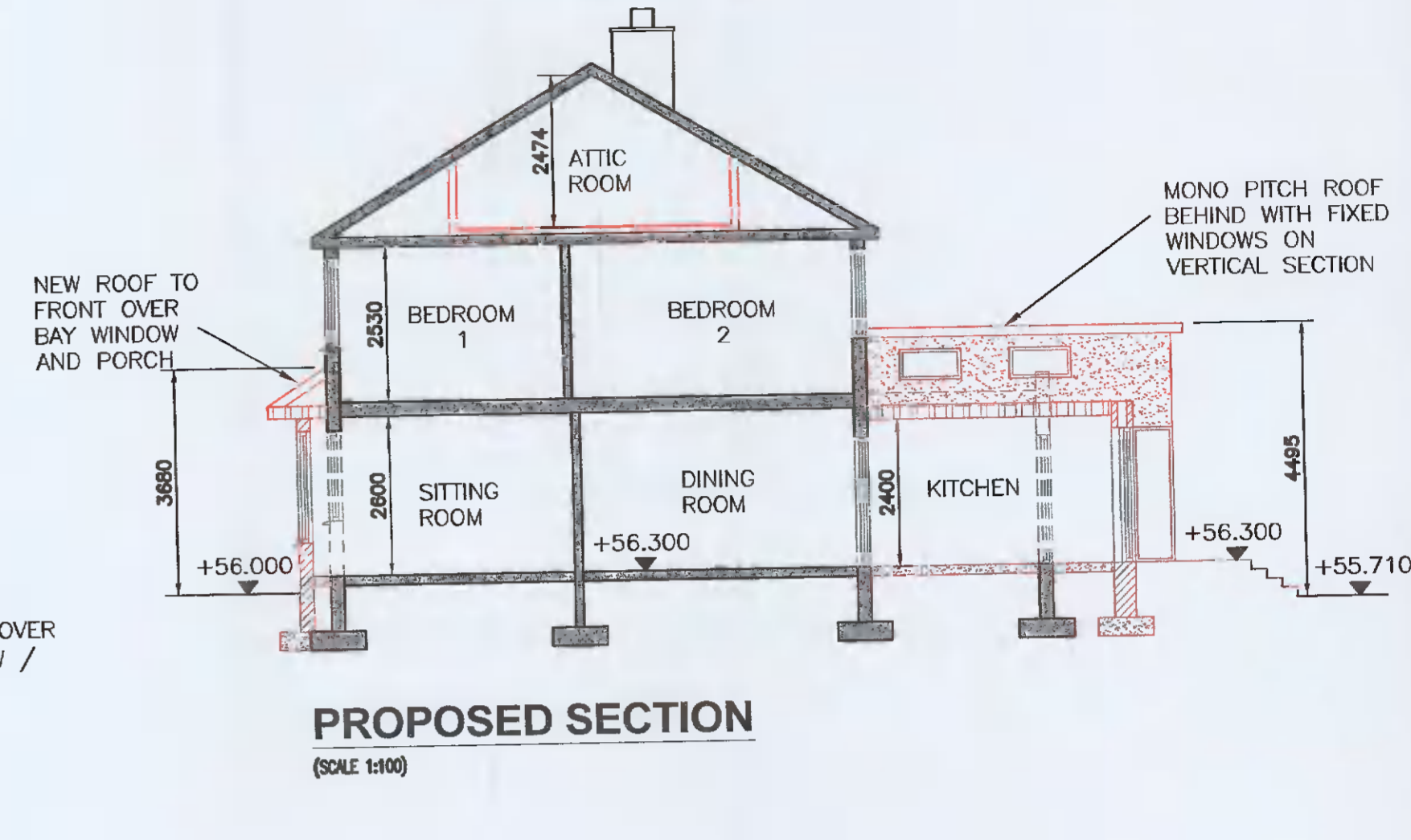
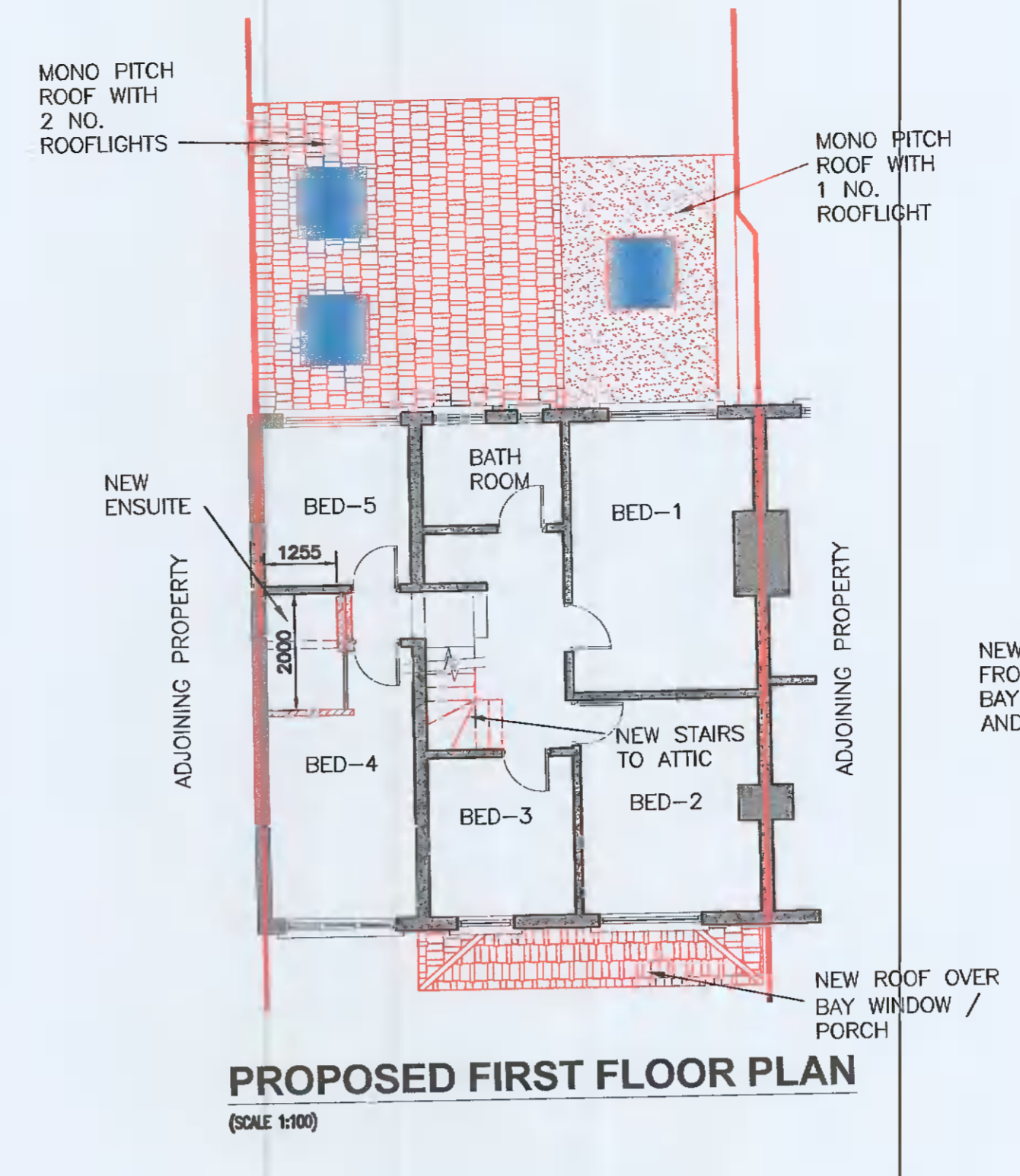
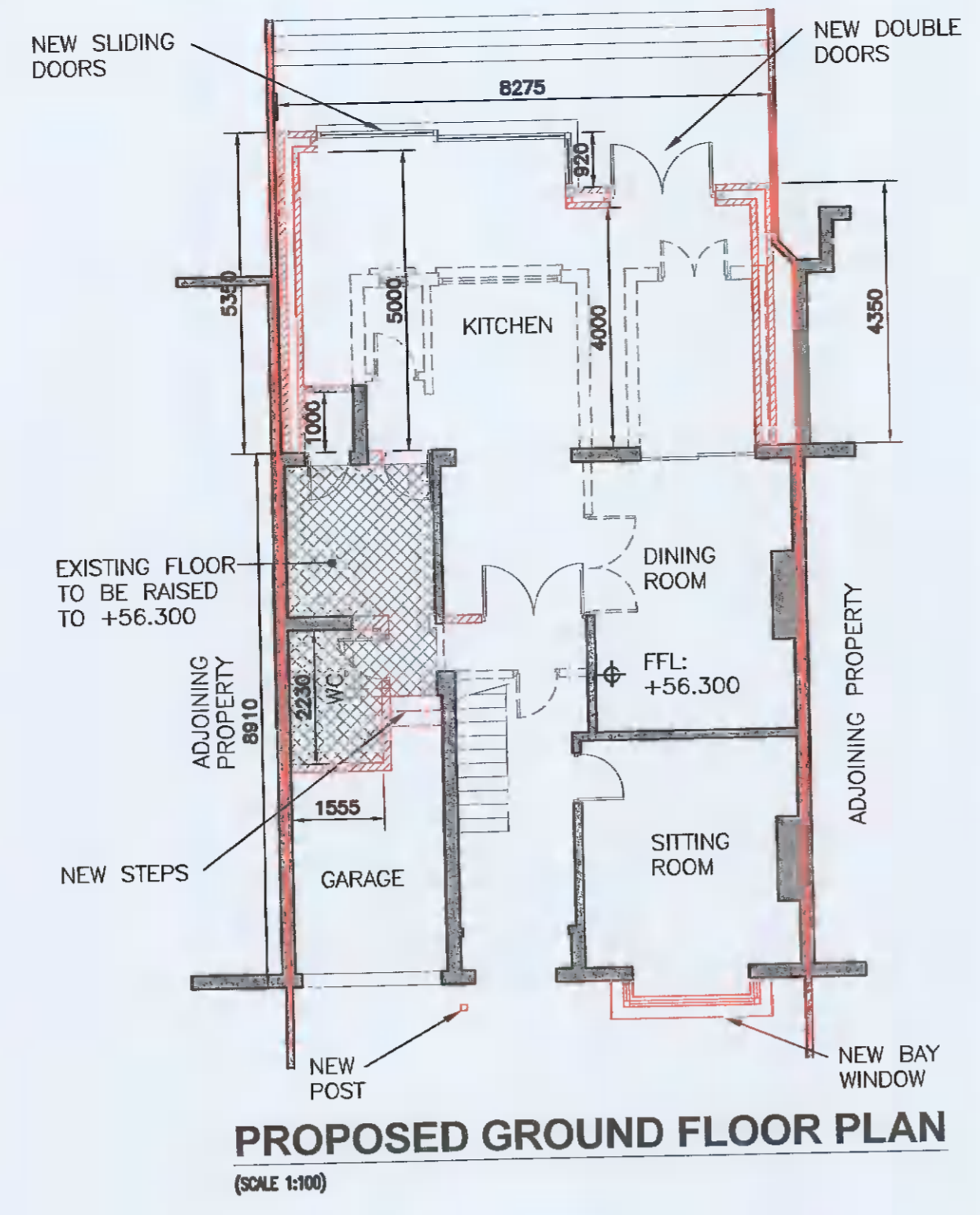
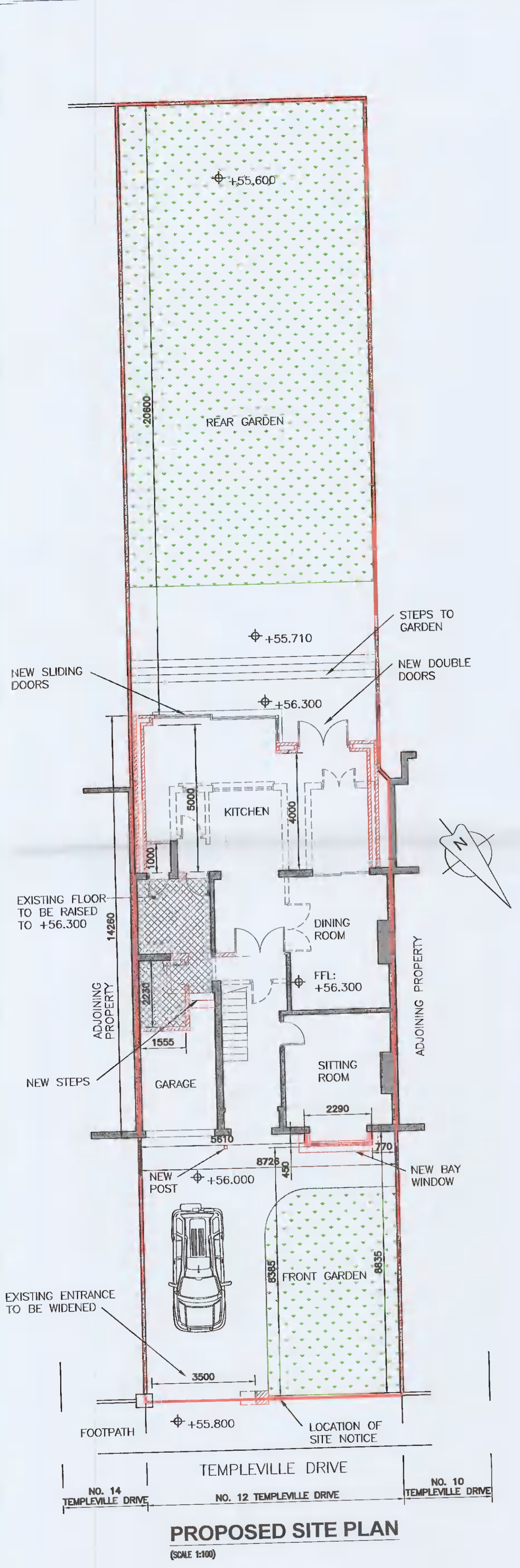
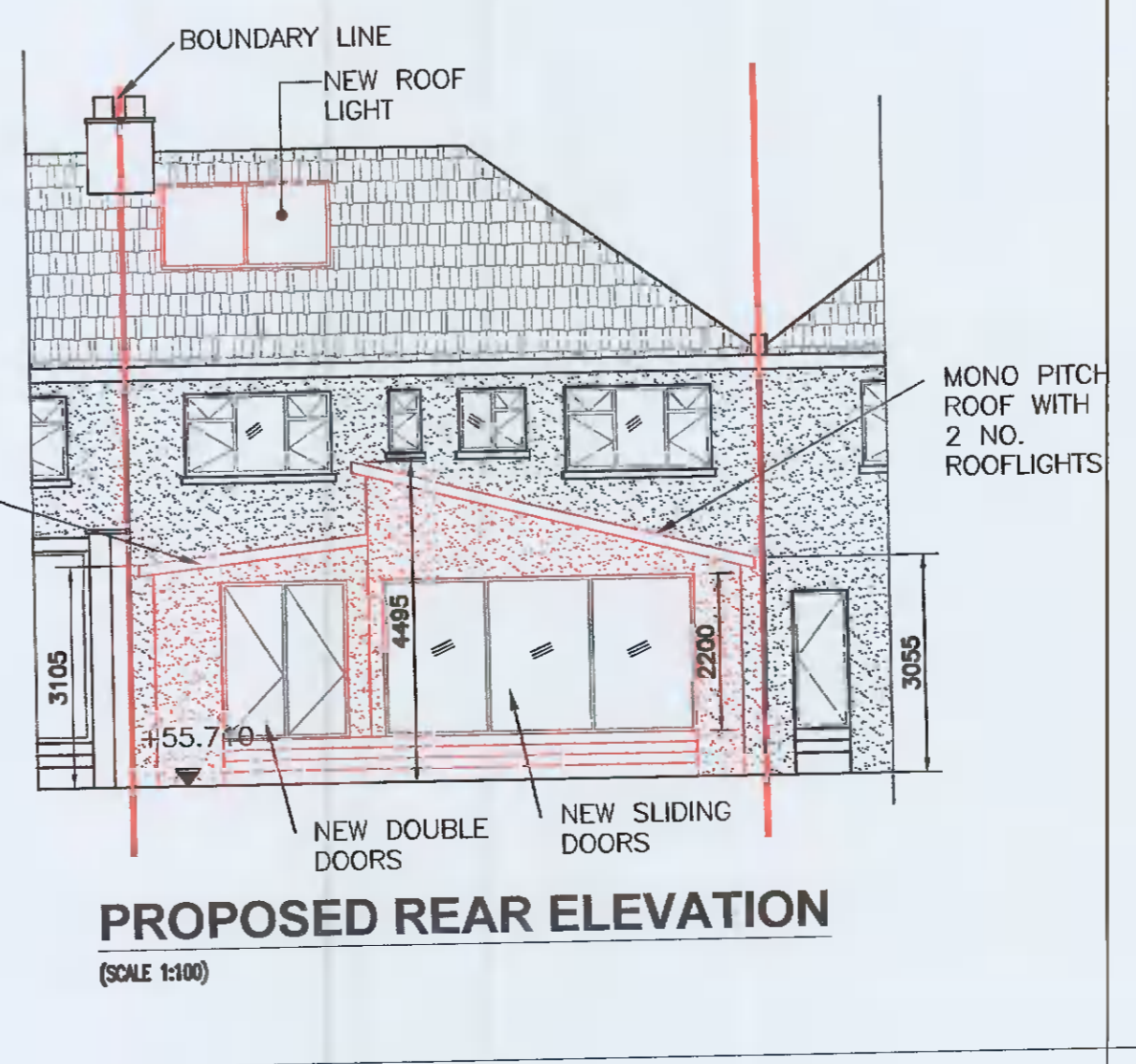
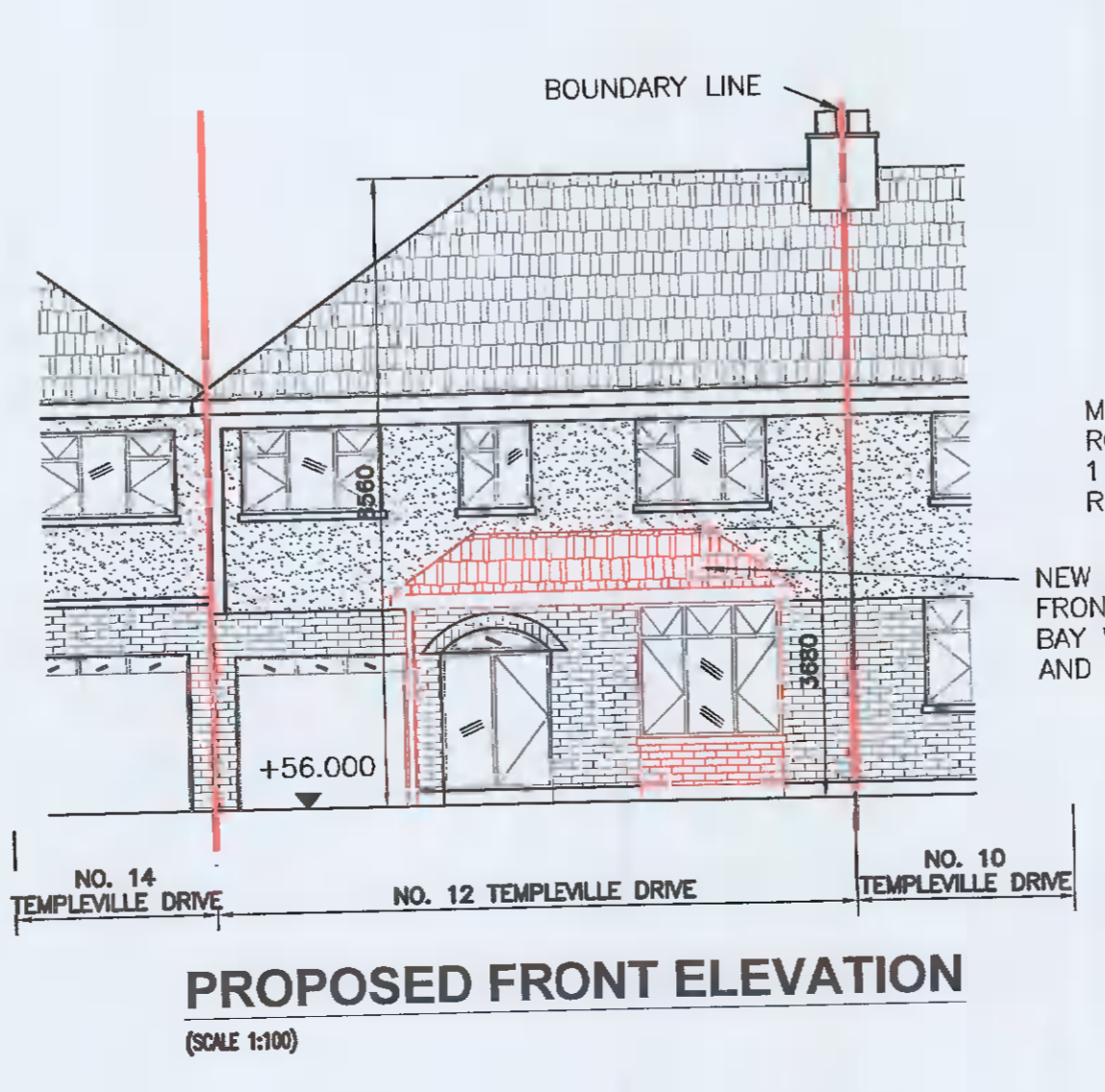

PL0	05/07/21	ISSUED FOR PLANNING
REV.	DATE	DESCRIPTION
CLIENT: ANDY LANGFORD		
PROJECT: EXTENSION AT 12 TEMPLEVILLE DRIVE, TEMPLEOGUE, DUBLIN 6W		
DRAWING TITLE: PROPOSED LAYOUTS, SECTION & ELEVATIONS		
SCALE: 1:100 @ A1		
DATE: MAY 2021		
DRAWING NUMBER: 21-120-002		
DRAWING STATUS: PLANNING		
DRAWN BY: KAA		
REVISION: PL0		



26A MAYWOOD LAWN
RAHENY
DUBLIN 5
tel: +353 87 901 73 25
email: ross.somers@gmail.com