

**EXISTING SHED 1**

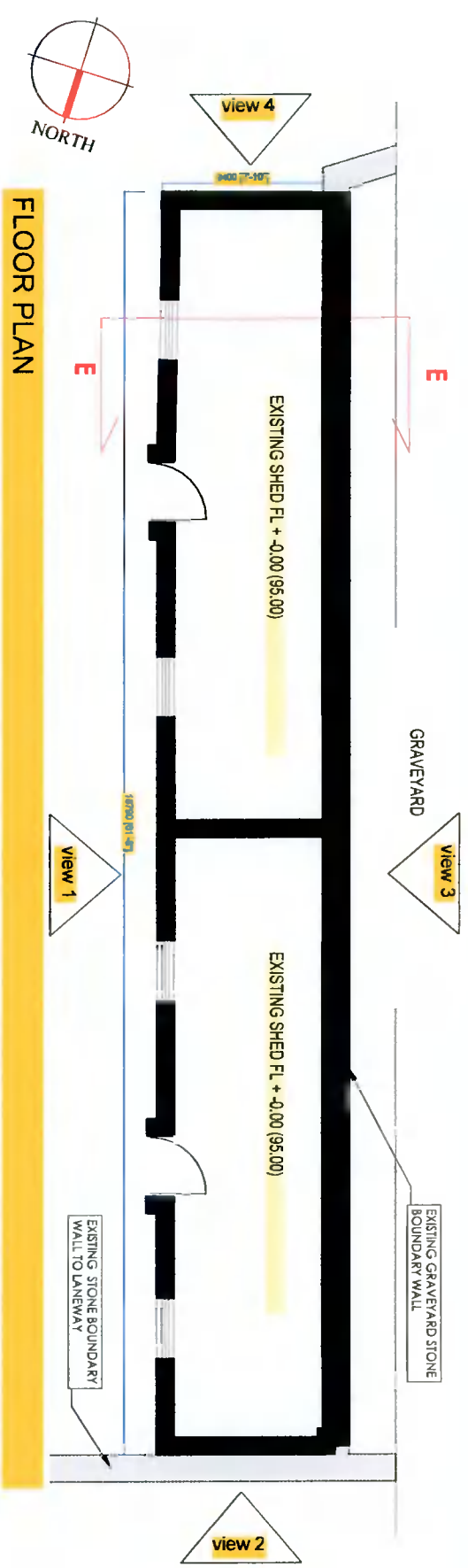

**FLOOR PLAN**

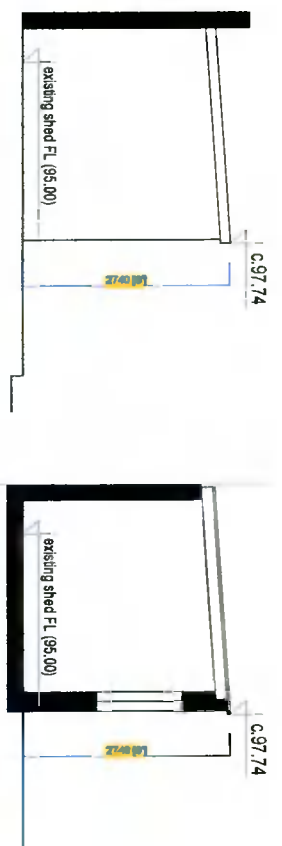

**SOUTH-EAST ELEVATION - view 4**

**SECTION E-E**

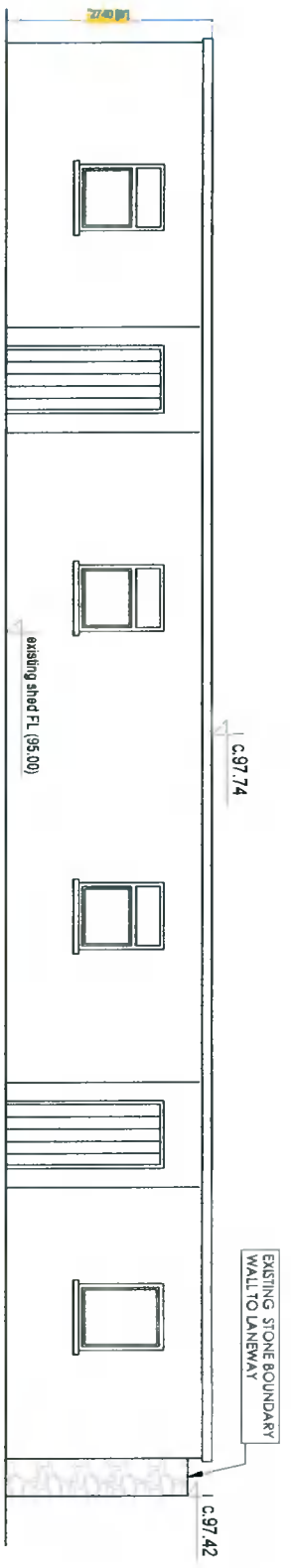

**FRONT ELEVATION (NORTH-EAST) - VIEW 1**

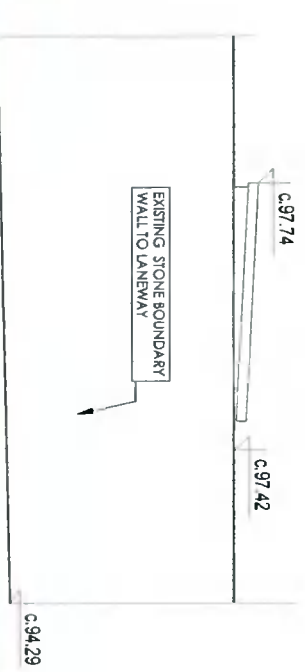

**NORTH - WEST ELEVATION - view 2 ( from the lane)**

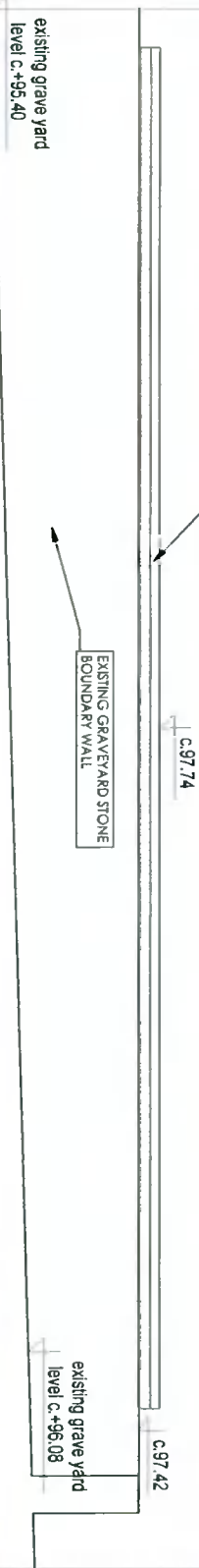

**REAR ELEVATION (SOUTH-WEST ) VIEW 3 from EXISTING GRAVEYARD**

**FOR PLANNING PURPOSES ONLY**

ALL LEVELS TAKEN FROM TOPOGRAPHICAL SURVEY PREPARED BY PRECISION SURVEYS LTD. DRAWING NO. 11529A of 16.07.2018.

**TERRY & O'NEILL LTD**  
REGISTERED ARCHITECTS

Registered in Ireland No. 230982C  
The O'Connell Building, 11-13, Upper Mount Street, Dublin 2, Ireland  
This drawing is the property of Terry & O'Neill Ltd.

**EXISTING SHED 1 - PLAN, ELEVATIONS, SECTION**

Client: **PALMYRA WHITECHURCH ROAD, RATHFARNHAM, DUBLIN 16.**

Arch: **ANNE JACKSON**

Scale: **1:100 (A3)**

Date: **28 JUNE 2021**

Drawn by: **KP**

Project No: **D1194-16**

Collator must verify all dimensions on site before commencing any work. No working dimensions to be scaled. Dimensions to blackwork only. This drawing and design is copyright and is the property of Terry & O'Neill Ltd.