

# ROOF PLAN

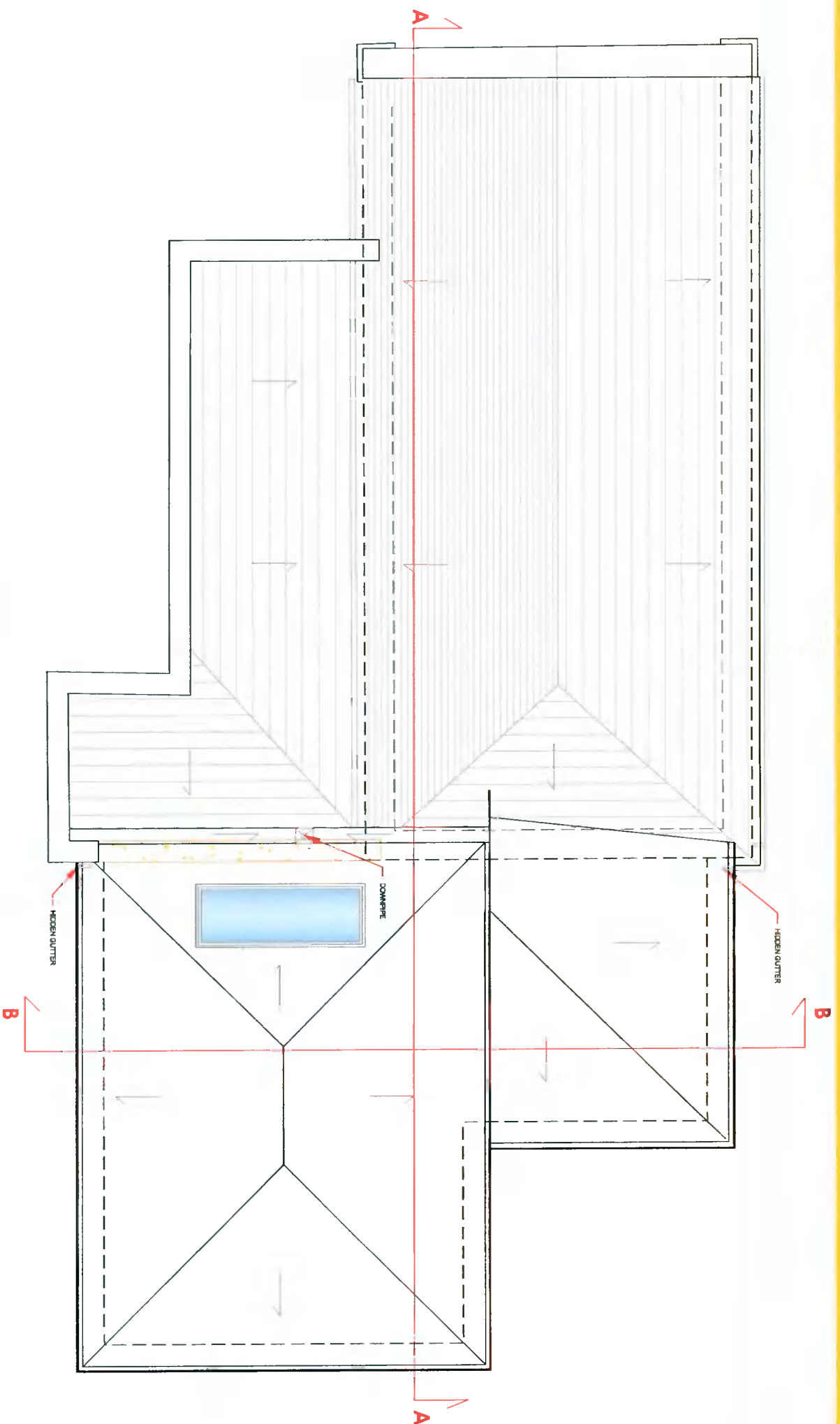

SCANNED

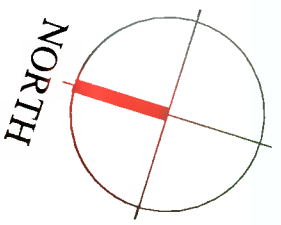
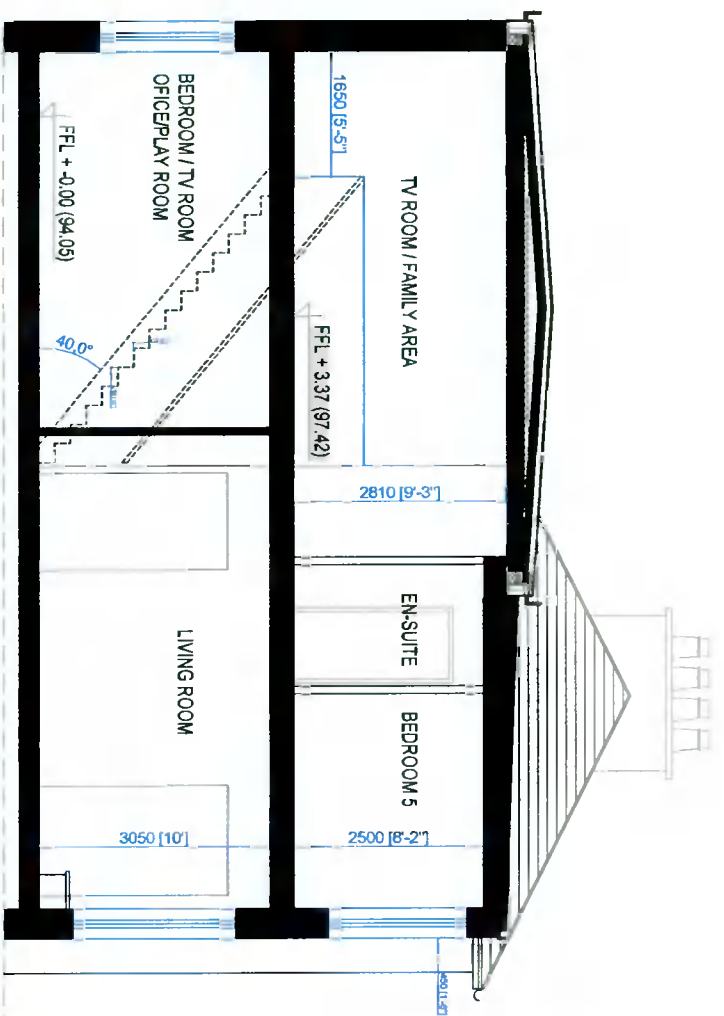

## SECTION B-B

FOR PLANNING PURPOSES ONLY

TERRY & O'PLANGAN LTD  
REGISTERED ARCHITECTS

Registered in Ireland, No. 50220  
No. 01-483050-00000 For OI website Email: info@t&o.ie  
P1 Castlepoint Business Park, Oak Road, D12, www.t&o.ie  
This drawing & design is copyright © Terry/O'Plangan Ltd.



Title  
ROOF PLAN AND SECTION B-B

Project  
PALMYRA, WHITECHURCH ROAD,  
RATHFARNHAM, DUBLIN 16.

Client  
ANNE JACKSON

Scale  
1:100 (A3)

Date  
28 JUNE 2021

Drawn by  
KP, VC

DWG No.  
D1194 - 11

Rev.