

**NORTH ELEVATION**

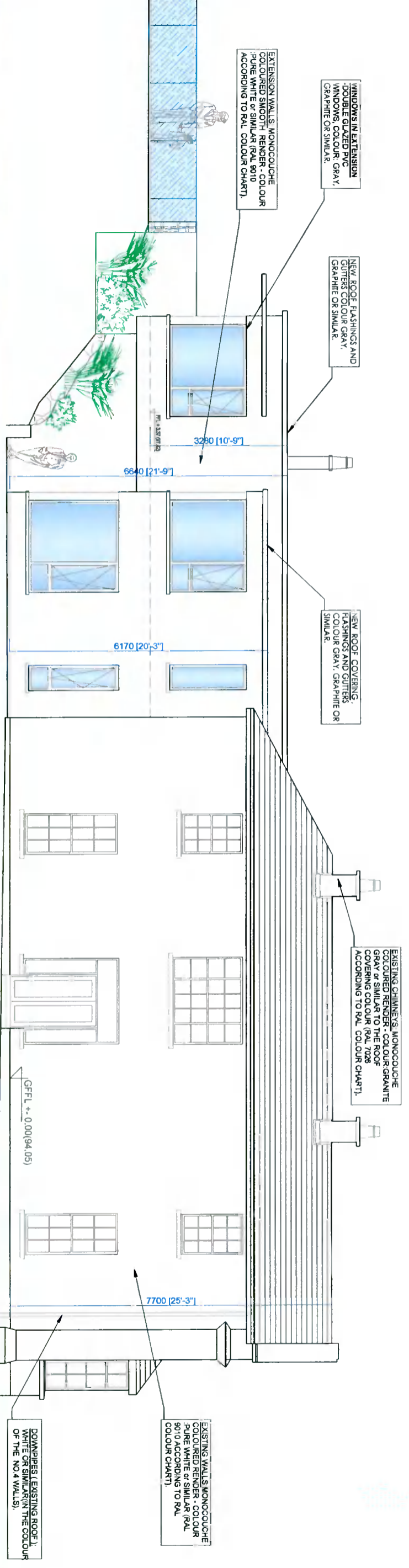
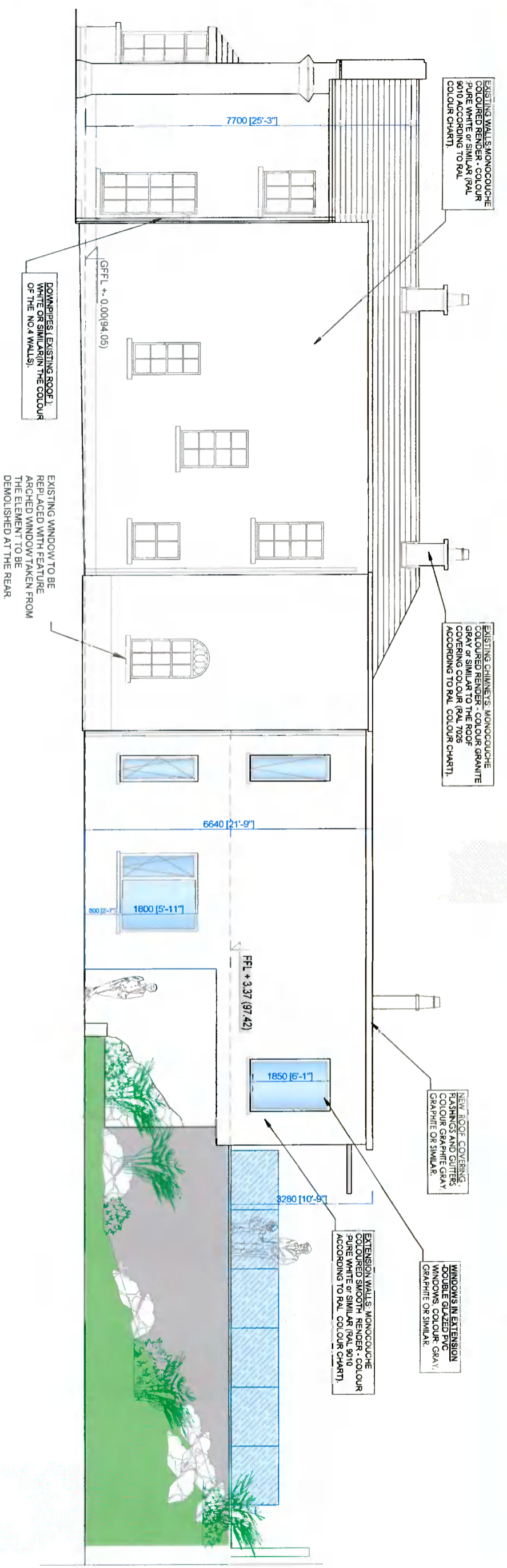

**SOUTH ELEVATION**

**NOTE:**  
 EXISTING WINDOWS TO BE REFURBISHED AND REPAIRED IF POSSIBLE. IF REQUIRED TO BE REPLACED SAME TO BE SIMILAR MATERIALS COLOUR AND STYLE AS EXISTING.

**FOR PLANNING PURPOSES ONLY**

<p><b>TERRY &amp; O'FLAHERAN LTD</b>                  REGISTERED ARCHITECTS</p>		<p>The <b>ELEVATIONS</b></p>	
<p>Client <b>ANNE JACKSON</b></p>		<p>Project <b>PALMYRA, WHITECHURCH ROAD,                  RATHFARNHAM, DUBLIN 16.</b></p>	
Scale	1:100 (A3)	Date	28 JUNE 2021
Drawn by	KP, VC	DWG No.	D1194 - 12
Rev.			