

**ROOF PLAN**

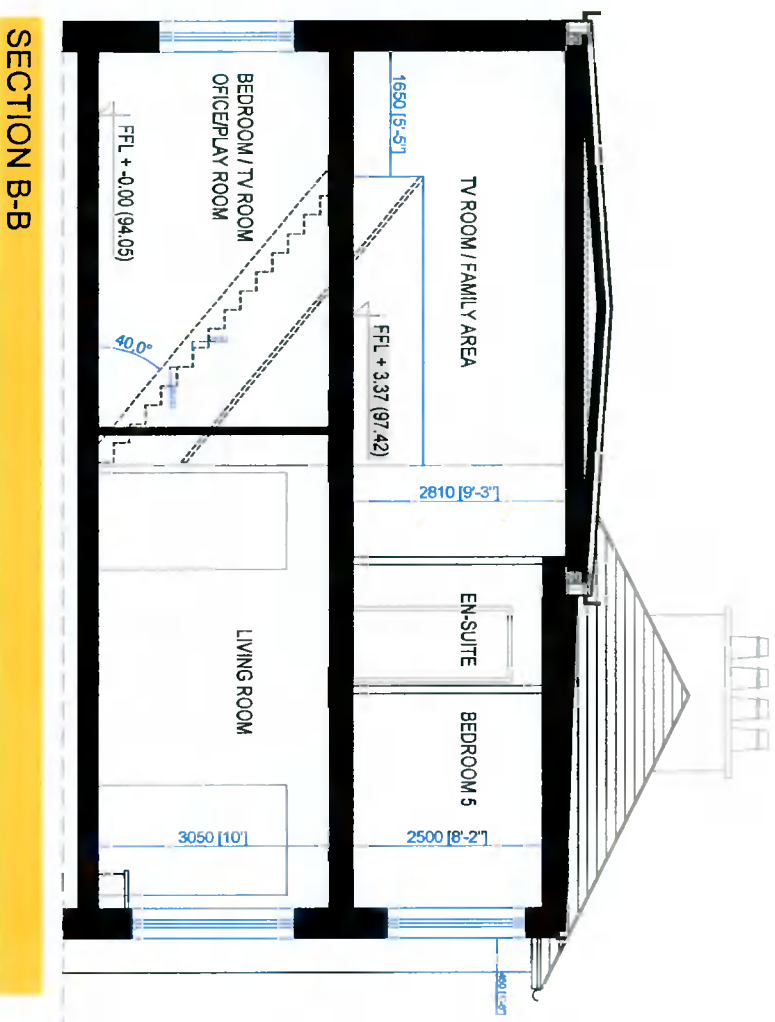
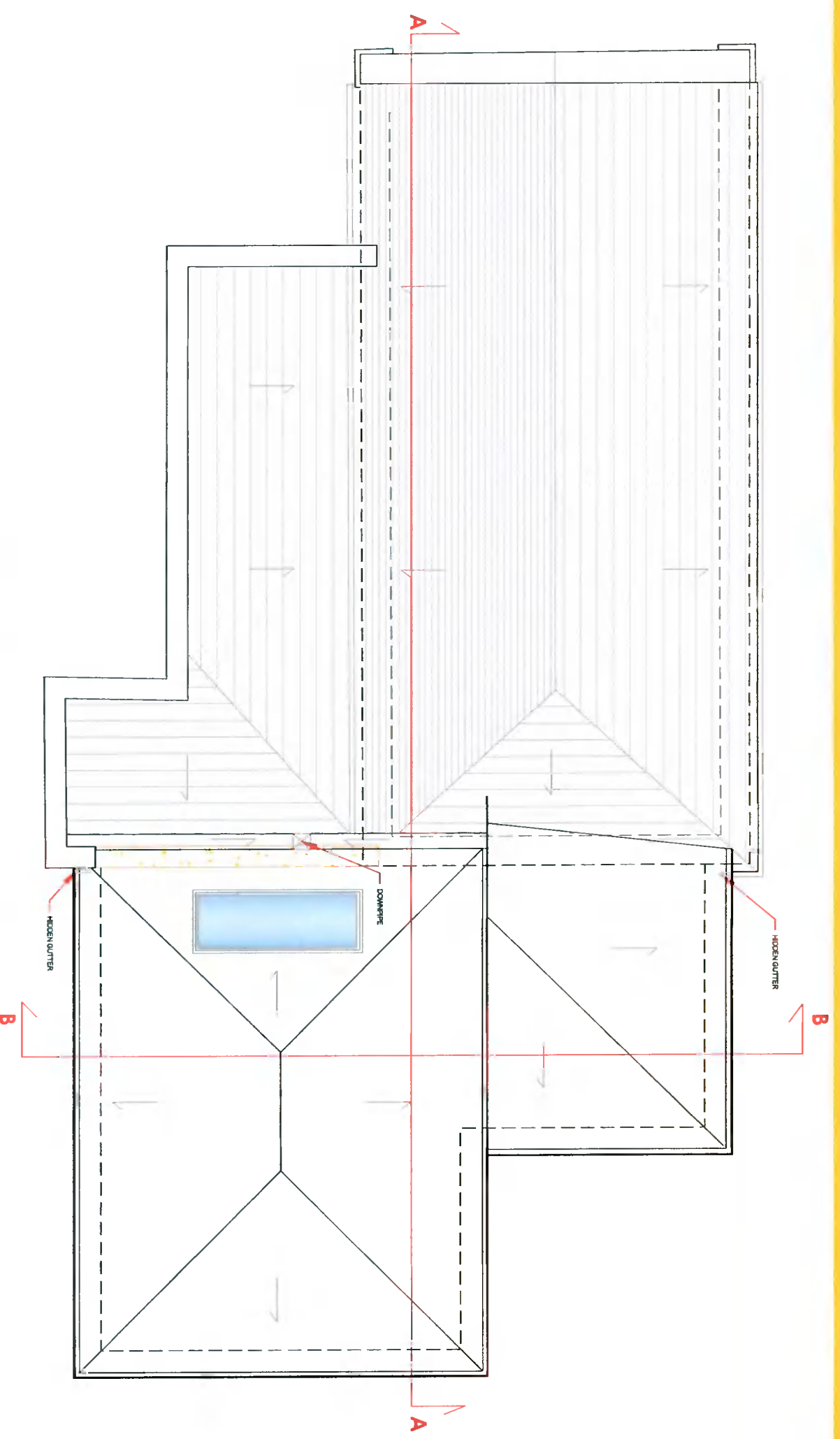
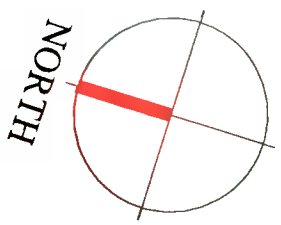

**SECTION B-B**

**FOR PLANNING PURPOSES ONLY**

**TERRY & O'FLANAGAN LTD.**  
REGISTERED ARCHITECTS

Registered in Ireland, No. 00000000  
Full of 01 4500000000 Fax 01 45000000 Email info@t&o.ie  
P1, Clonsilla Business Park, Oak Road, D12, www.t&o.ie  
This drawing & design is copyright of Terry/O'Flanagan, Ltd.



**Title**  
ROOF PLAN AND SECTION B-B

**Project**  
PALMYRA, WHITECHURCH ROAD,  
RATHFARNHAM, DUBLIN 16.

**Client**  
ANNE JACKSON

**Scale**  
1:100 (A3)

**Date**  
28 JUNE 2021

**Drawn by**  
KP, VC

**DWG No.**  
D1194 - 11

**Rev.**