

**FIRST FLOOR**

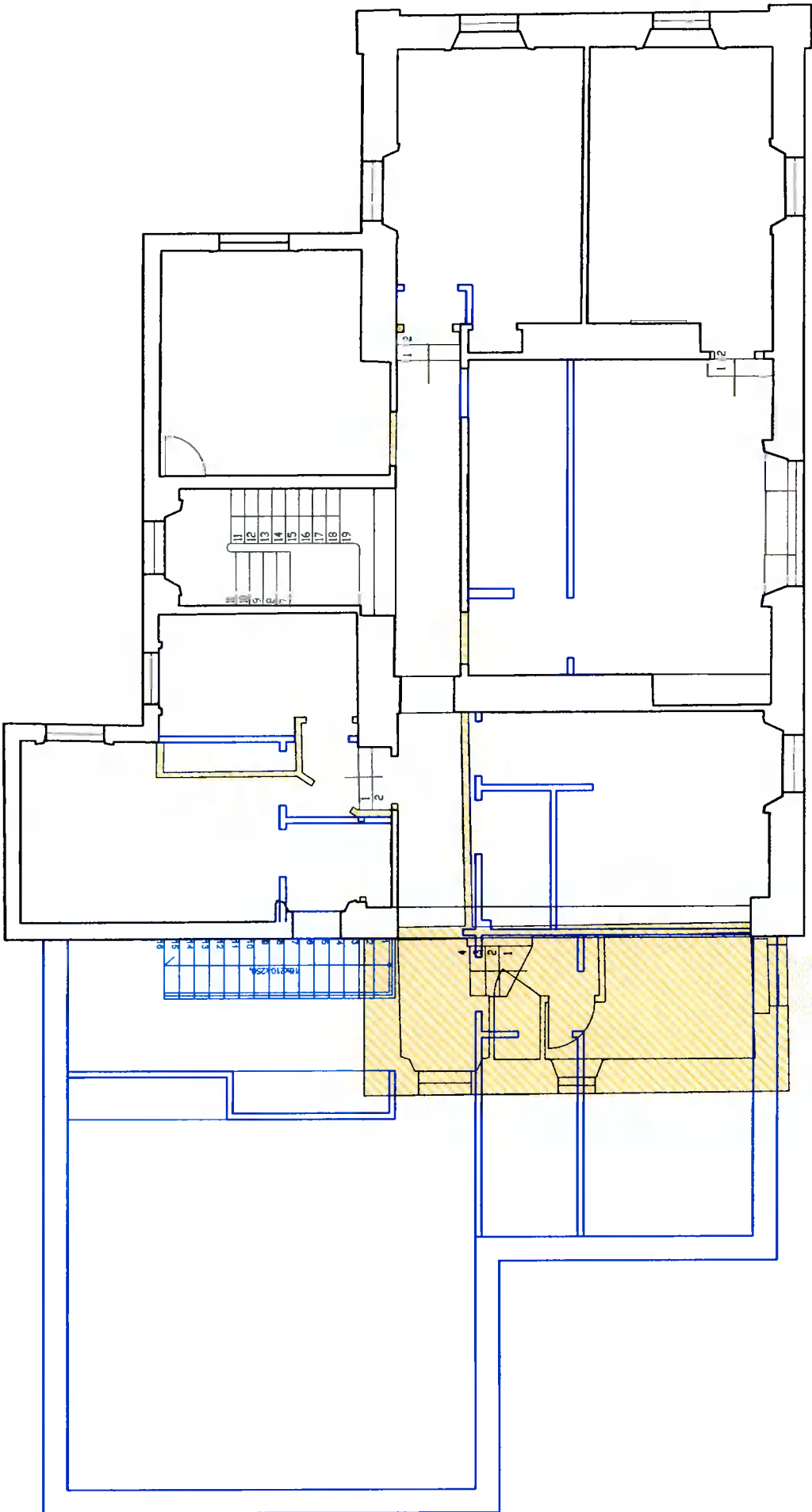

|   |                             |
|---|-----------------------------|
| <b>AREA OF EXISTING FIRST FLOOR (GROSS)</b>           | <b>155.0 m<sup>2</sup></b>  |
| <b>AREA OF DEMOLITION</b>                             | <b>c.13.0 m<sup>2</sup></b> |
| <b>AREA OF PROPOSED FIRST FLOOR EXTENSION (GROSS)</b> | <b>85.0 m<sup>2</sup></b>   |
| <b>TOTAL AREA OF PROPOSED FIRST FLOOR (GROSS)</b>     | <b>227.0 m<sup>2</sup></b>  |

-  EXISTING HOUSE
-  EXISTING STRUCTURE TO BE DEMOLISHED
-  PROPOSED STRUCTURE

**FOR PLANNING PURPOSES ONLY**

**TERRY & O'FLAHERAN LTD**  
REGISTERED ARCHITECTS  
The Architects  
Terry & O'Flaheran Ltd, 01 4608000 E-mail: info@tandof.com  
P1, Corporate Business Park, Chalk Road, DTU, Wicklow, Co. Wick  
This drawing is a design copyright of Terry & O'Flaheran Ltd.



**FIRST FLOOR PLAN**  
existing and proposed structure

**PALMYRA, WHITECHURCH ROAD,  
RATHFARNHAM DUBLIN 16.**

**ANNE JACKSON**

**1:100 (A3) 28 JUNE 2021**

**KP D1194-10**

Contractors must verify all dimensions on site before commencing any work.  
No working dimensions to be scaled. Dimensions to be marked only.  
This drawing and design is copyright and is the property of Terry & O'Flaheran Ltd.

