

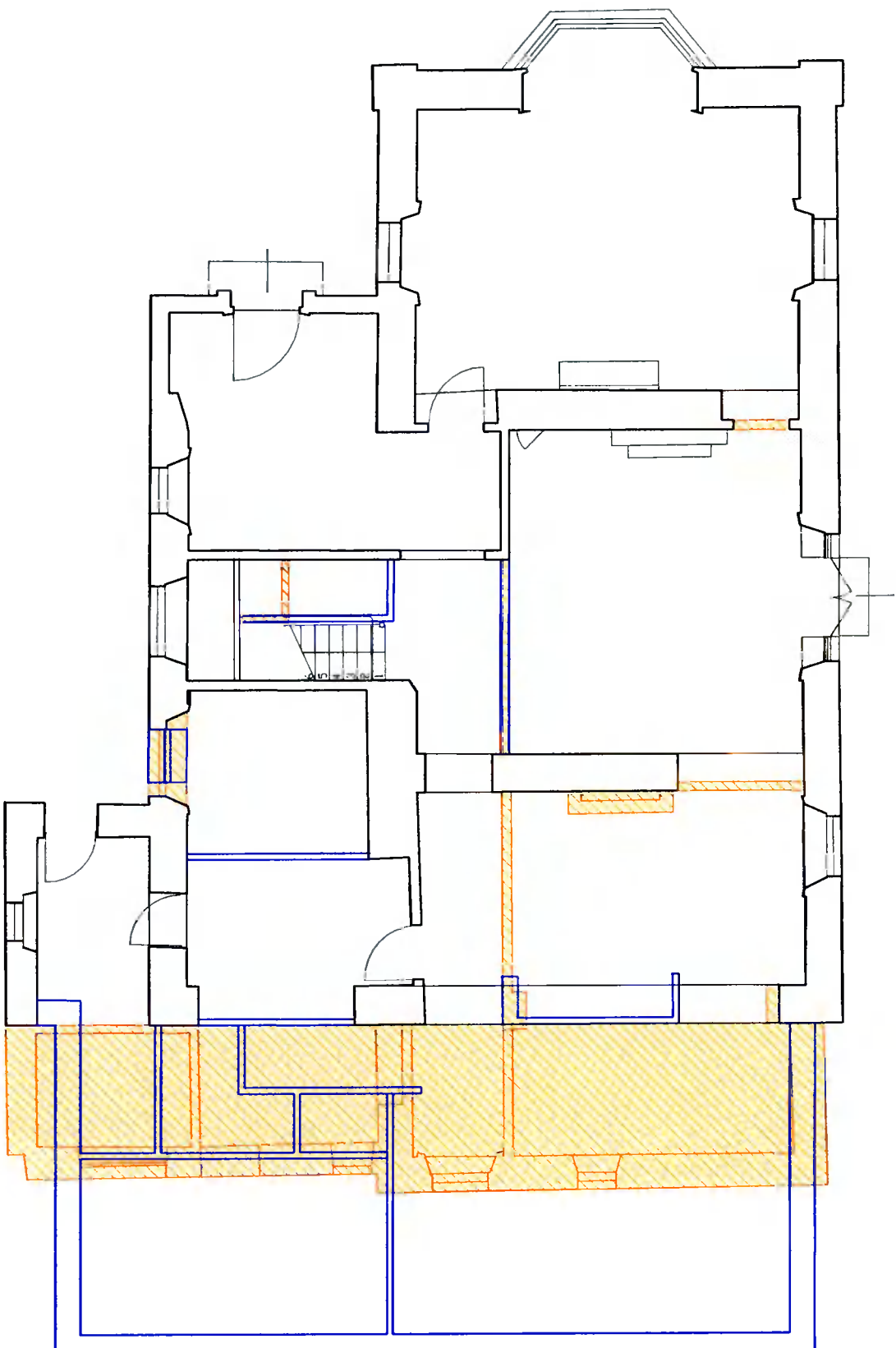



GROUND FLOOR



AREA OF EXISTING GROUND FLOOR (GROSS)	168.0 m ²
AREA OF DEMOLITION	c.24.0 m ²
AREA OF PROPOSED GROUND FLOOR EXTENSION (GROSS)	58.0 m ²
TOTAL AREA OF PROPOSED GROUND FLOOR (GROSS)	202.0 m ²

-  EXISTING HOUSE
-  EXISTING STRUCTURE TO BE DEMOLISHED
-  PROPOSED STRUCTURE

FOR PLANNING PURPOSES ONLY

TERRY & O'FLAVGAN LTD
REGISTERED ARCHITECTS
The Arcade, 1, Upper, The Arcade,
7, O'Connell Street, Dublin 1, D01 Y001, Ireland
Tel: 01 454 4000 Fax: 01 454 0001 Email: info@t&o.ie
www.terryo.com
This drawing is made a copyright of Terry & O'Flavgan Ltd.



GROUND FLOOR PLAN
existing and proposed structure

Project: **PALMYRA, WHITECHURCH ROAD,
RATHFARNHAM DUBLIN 16.**

Client: **ANNE JACKSON**

Scale: **1:100 (A3)** Date: **28 JUNE 2021**

Drawn by: **KP** Checked by: **D1194-08**

Dimensions and work of dimensions are given in millimetres unless otherwise stated. No working dimensions to be scaled. Dimensions to be marked on the drawing and design is copyright and is the property of Terry & O'Flavgan Ltd.

