

READ IN CONJUNCTION WITH PROPOSED PLANS FOR CONTINUATION OF DRAINAGE

Floor Areas
 2No. 1 bedroom apartment 60.25m sq. each
 2No. 1 bedroom apartment 71.75m sq. each
 Communal area 38m sq.
 Lobbys 13.6m sq.
 Care staff accommodation 18.5m sq.
 Total Floor area 332.1m sq.

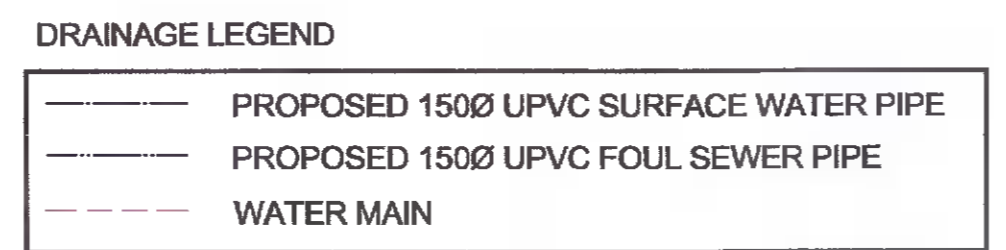

Proposed Ground Floor Plan
 SCALE 1:100
 Total Floor area 332.1m SQ.

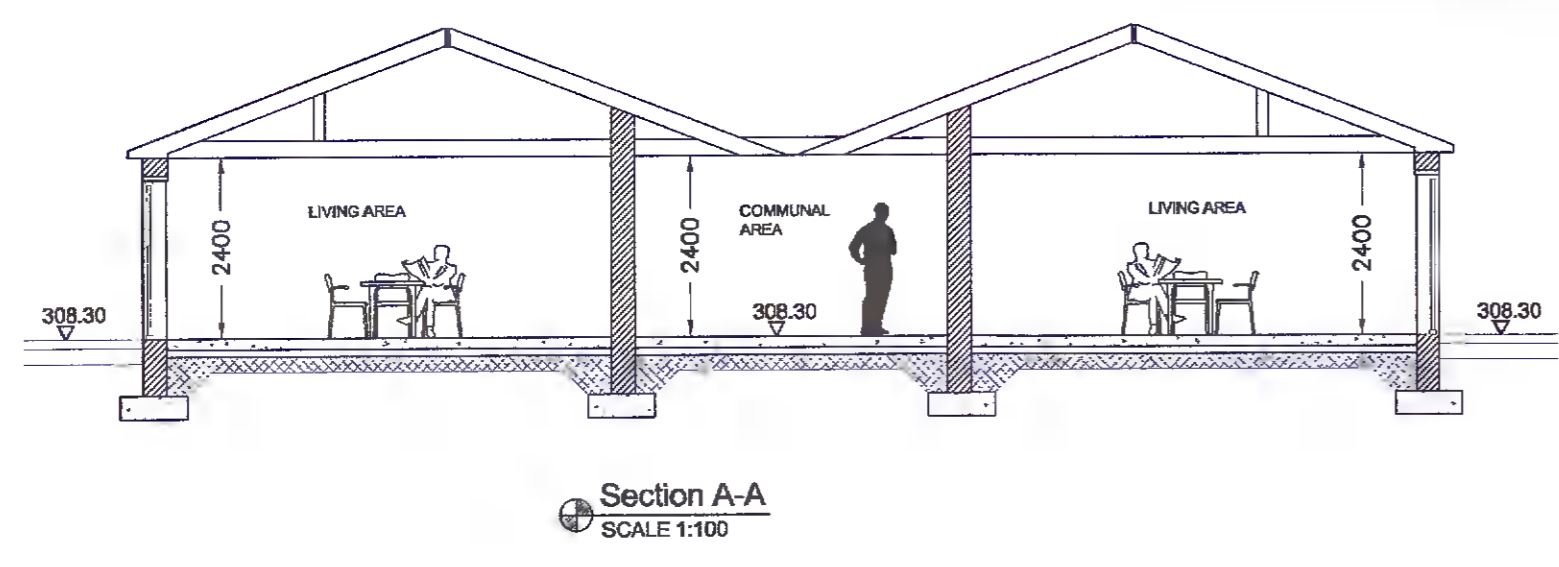

Section A-A
 SCALE 1:100

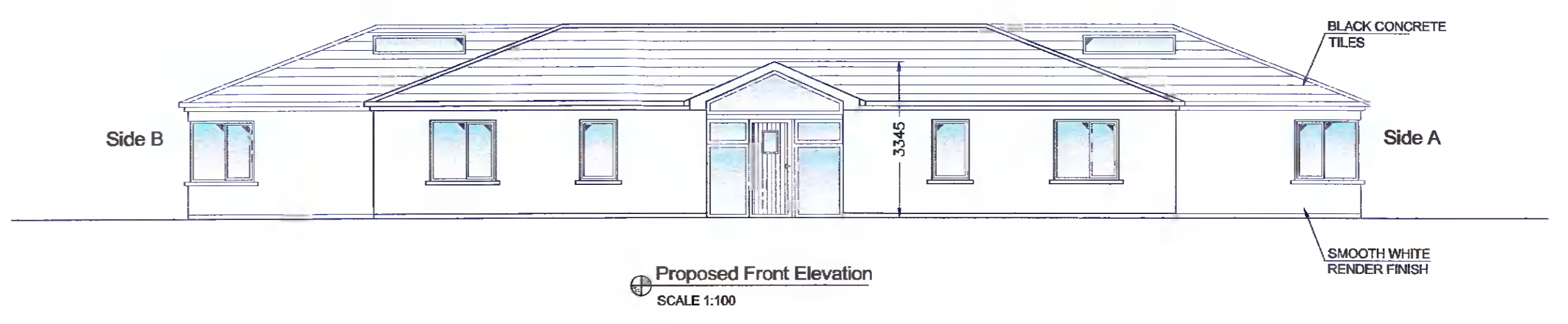

Proposed Front Elevation
 SCALE 1:100

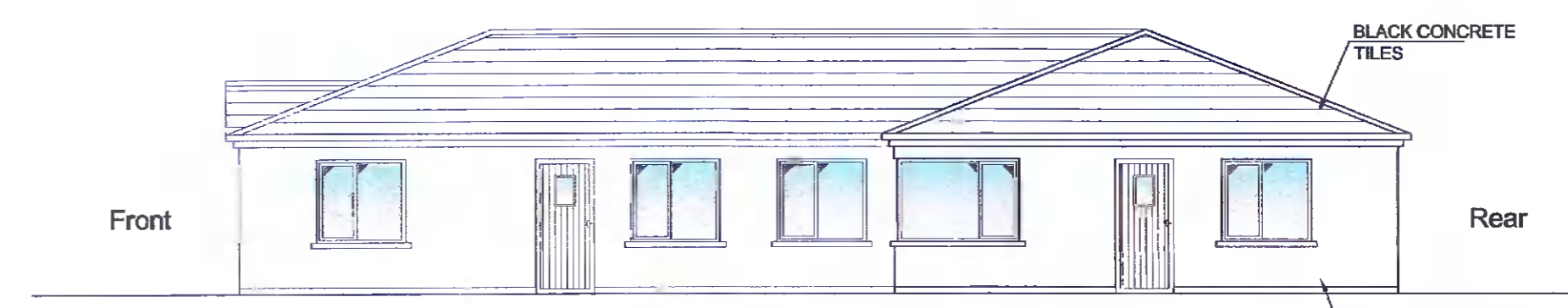

Proposed Side Elevation A
 SCALE 1:100

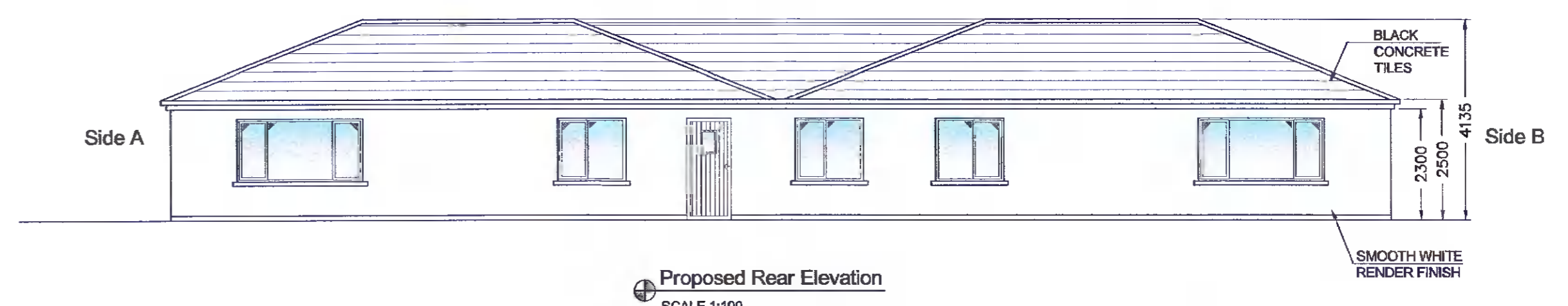

Proposed Rear Elevation
 SCALE 1:100

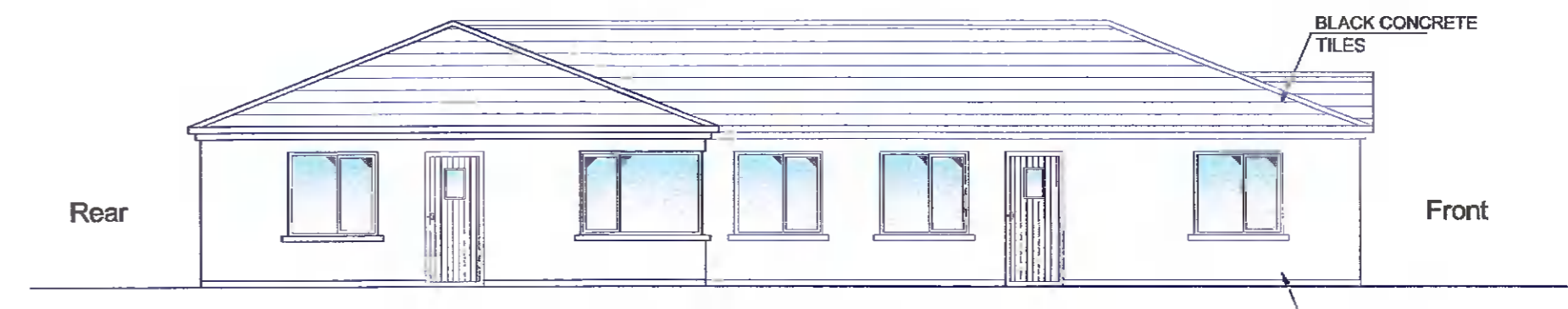

Proposed Side Elevation B
 SCALE 1:100

ISSUED FOR **PLANNING** ND JUNE 2021
 REV: REVISION TITLE DRN: CHD: DATE:

Architectural Planning
 4 CARRIGMORE CLOSE, AYLESBURY,
 Dublin 24 - Ph: 01 4148358

CLIENT:
DERMOT McDONNELL

JOB TITLE:
 Proposed works at Site at Slievethoul, Brittas,
 Co. Dublin

TITLE:
PROPOSED PLAN, ELEVATIONS & SECTION

SCALE: AS SHOWN INITIALS: TW DATE: MAY 2021
 JOB No: S273 DRAWING No: 005 REV: P

NOTES:
 This drawing is to be read in conjunction with all relevant Engineers drawings.
 Do not scale use figured dimensions ONLY.
 All dimensions in millimeters unless otherwise stated.
 All dimensions to be checked on site.
 All building works to comply with current building regulations & in accordance with Homebond Standards.

Drawing to be read in conjunction with all Drainage drawings, Landscape drawings & reports.

THIS DRAWING IS ISSUED FOR PLANNING ONLY, AND IS NOT A CONSTRUCTION DRAWING