

EXISTING CONTEXT ELEVATION ALONG CLOVERHILL ROAD - Scale 1:200

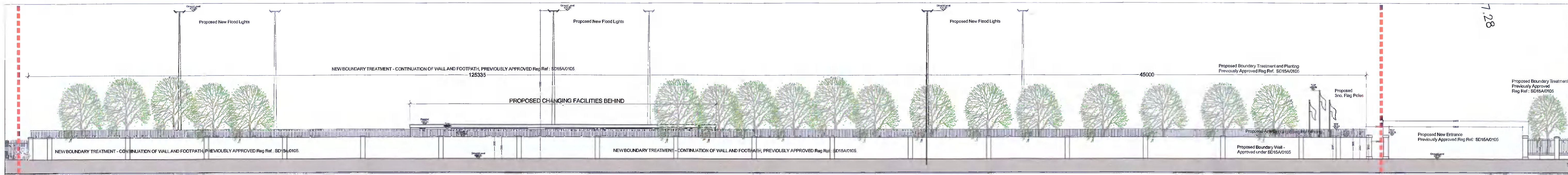

PROPOSED CONTEXT ELEVATION ALONG CLOVERHILL ROAD - Scale 1:200

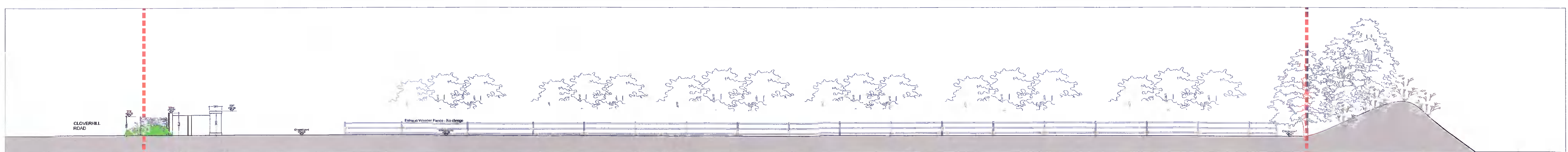

EXISTING SITE SECTION / ELEVATION B-B - Scale 1:200

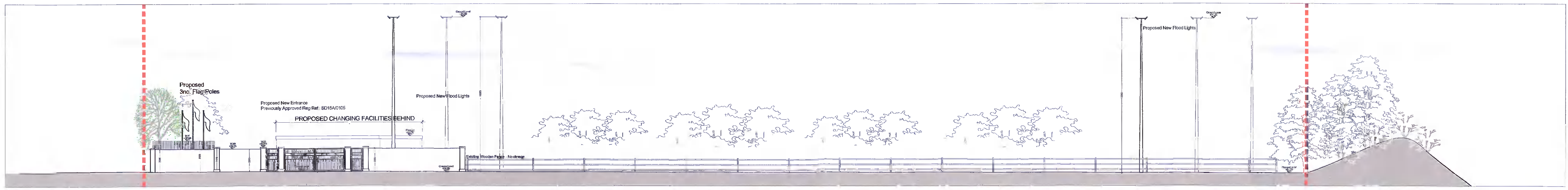

PROPOSED SITE SECTION / ELEVATION B-B - Scale 1:200



PROPOSED ENTRANCE TO BUSSC SPORTS PITCH - Scale 1:100

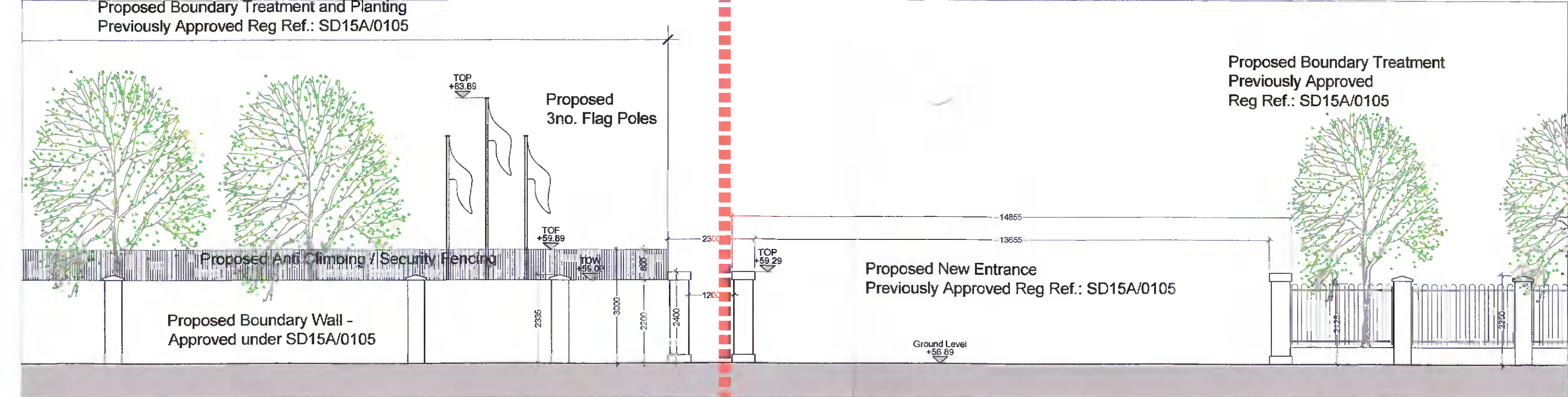

PROPOSED MAIN ENTRANCE OFF CLOVERHILL ROAD - Scale 1:100

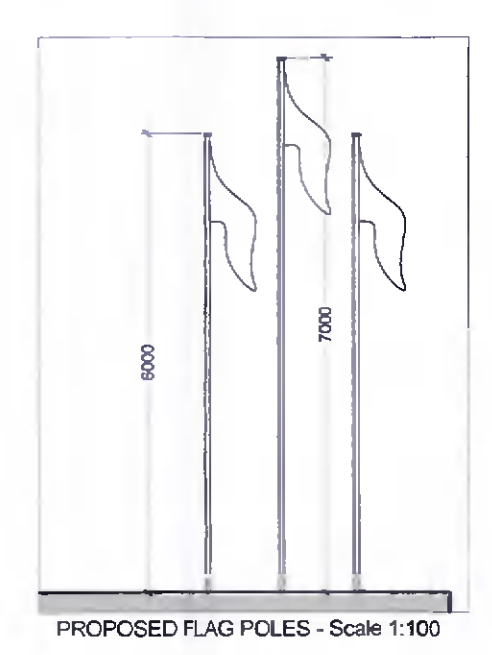

PROPOSED FLAG POLES - Scale 1:100

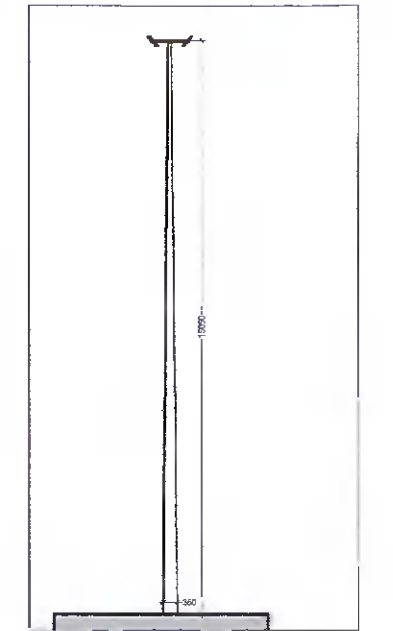

PROPOSED FLOOD LIGHT COLUMNS - Scale 1:200  
Refer to Signally document for full Spec



FLOOD LIGHT COLUMNS - Example Images only



PLANNING

Planning		RG	JT	23.06.21
REV	DESCRIPTION	DRAWN BY	CHECKED	DATE
<p><b>TYLER OWENS ARCHITECTS</b>                  The Mash House, Distillery Lofts Design Studios, Distillery Road, Dublin 3.                  E-mail: info@tylerowens.ie                  Tel: +353 (0)1 525 0050</p>				
CLIENT	BALLYFERMOT UTD - Soccer Playing Pitch			
PROJECT	Cloverhill Road, Ballyfermot, Dublin 10			
DRAWING	Existing & Proposed Context Elevations / Site Sections			
SCALE	As Shown @ A1	ENG NO.	2018-76 - P-300	
STATUS	Planning	DRAWN BY	RG	
<small>© This drawing's copyright, file and dimensions only to be taken from this drawing. All dimensions to be checked on site. Architects to be informed immediately of any discrepancies before work proceeds.</small>				