

PROPOSED SECTION A-A
Scale 1:100

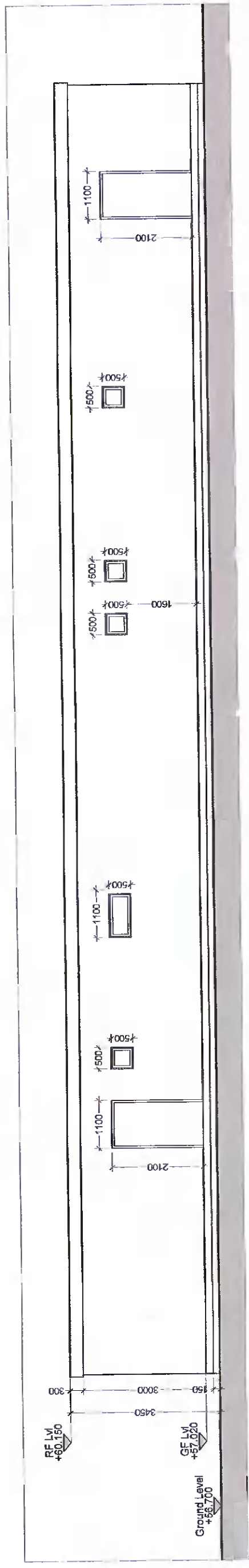

PROPOSED REAR ELEVATION (South East)
Scale 1:100

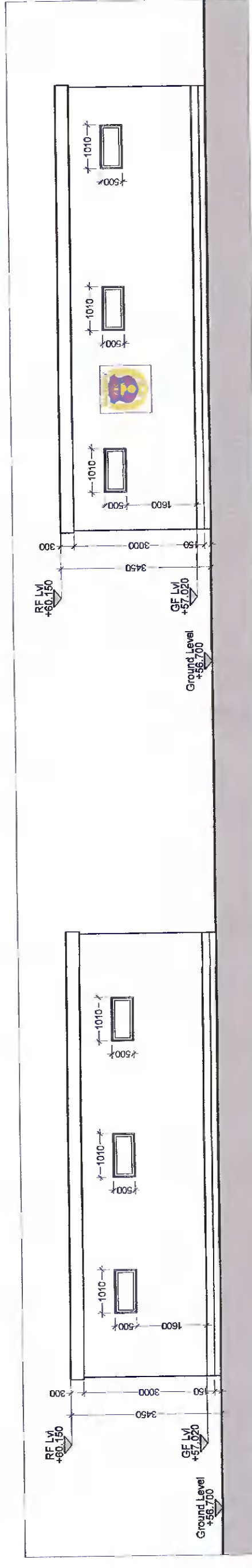

PROPOSED SIDE ELEVATION (South West)
Scale 1:100

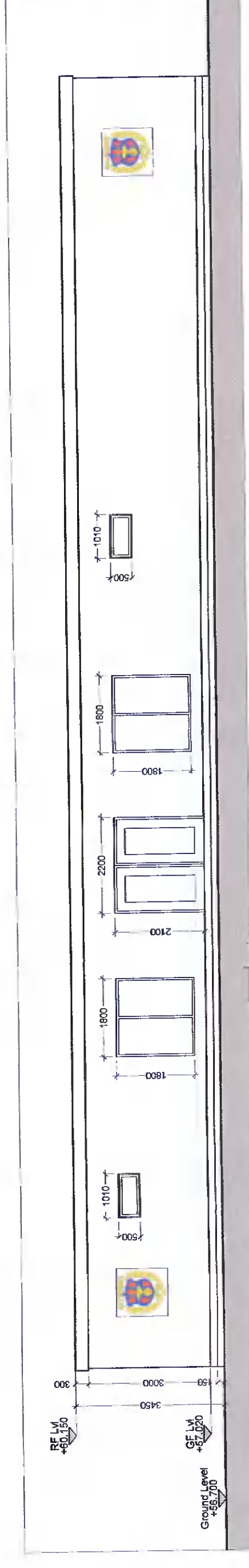

PROPOSED FRONT ELEVATION (North West)
Scale 1:100

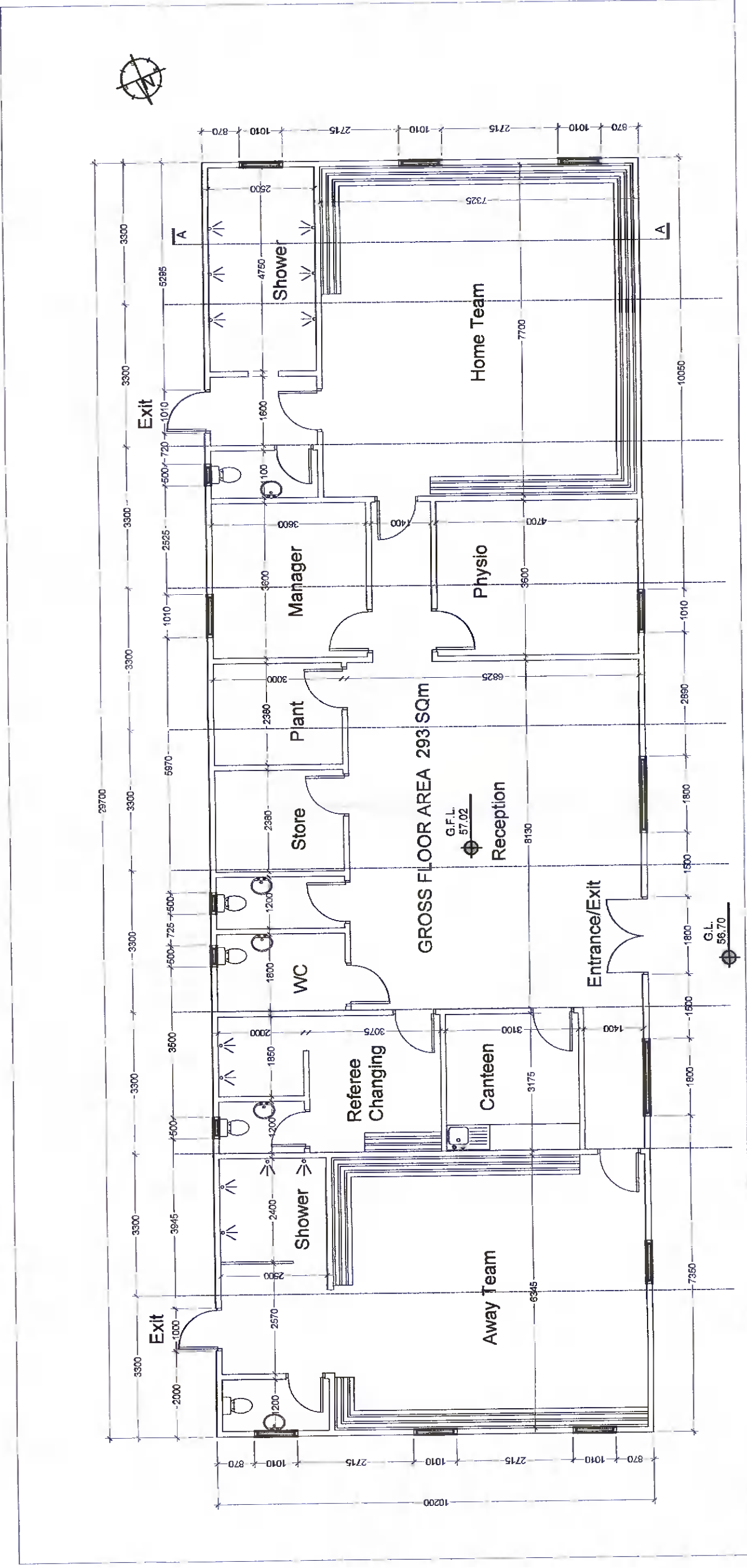

PROPOSED FLOOR PLAN
Scale 1:100

PLANNING

REV	DESCRIPTION	RG	JT	DATE
-	Planning			23.06.21

TYLERIOWENS ARCHITECTS

The Mash House,
Distillery Lofts Design Studios,
Distillery Road, Dublin 3.
E-mail: info@tylerowens.ie
Tel: +353 (0)1 525 0050

CLIENT: BALLYFERMOT UTD - Sports & Social Club (BUSSC)
PROJECT: Cloverhill Road, Clonsilla, Dublin 22.
DRAWING: Proposed Changing Facilities
SCALE: As Shown @ A2
STATUS: Planning

DWG NO: 2018-76 - P-200
DRAWN BY: RG

NOTE: This drawing is copyright. Figures and dimensions only to be taken from this drawing. All dimensions to be checked on site. Architekt to be informed immediately of any discrepancies before work proceeds.

NOTE:
Refer to brochure for full spec.