

NOTES:
 MOLONY MILLAR CONSULTING CIVIL & STRUCTURAL ENGINEERS
 THIS DRAWING AND ANY DESIGN HEREON IS THE COPYRIGHT OF THE
 CONSULTANTS AND MUST NOT BE REPRODUCED WITHOUT THEIR WRITTEN
 CONSENT.

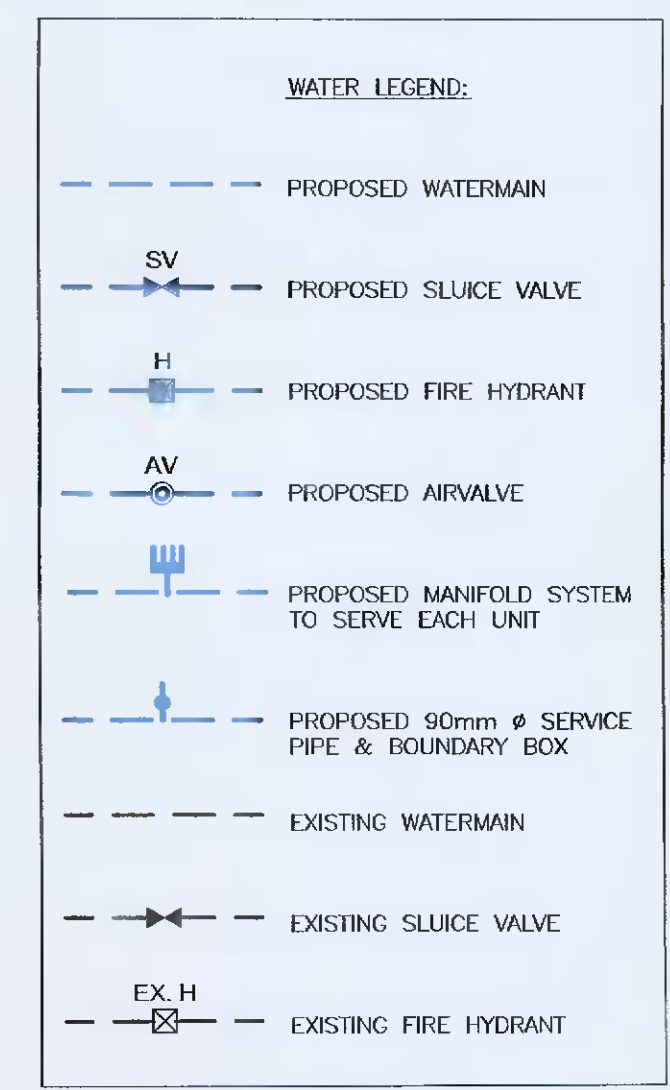

ALL DRAWINGS REMAIN THE PROPERTY OF THE CONSULTANTS.
 FIGURED DIMENSIONS ONLY TO BE TAKEN FROM THIS DRAWING.
 ALL DIMENSIONS TO BE CHECKED ON SITE.
 CONSULTANTS TO BE INFORMED OF ANY DISCREPANCIES BEFORE WORK
 PROCEEDS.

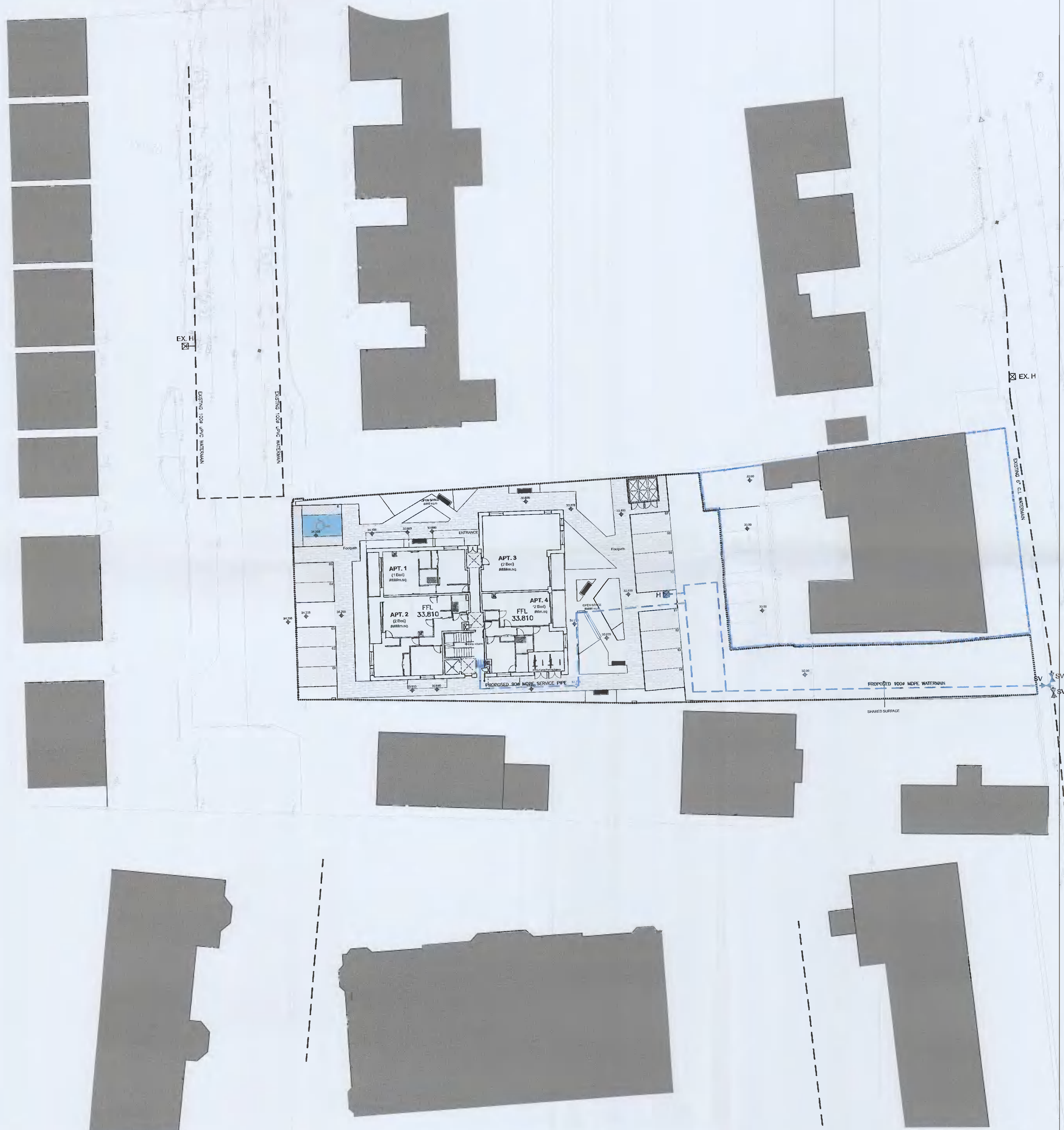

ALL WATERMANS ARE 100Ø MDPE PE-100 SDR11, UNLESS OTHERWISE NOTED.
 HYDRANTS TO BE POSITIONED NO CLOSER THAN 6 METRES FROM ANY BUILDING.
 ALL SERVICE CONNECTIONS ARE TO BE 90Ø MDPE PE100 SDR17.
 ALL SERVICE CONNECTIONS SHALL INCLUDE AN IRISH WATER APPROVED BOUNDARY BOX WITH INTEGRAL STOPCOCK AND SUITABLE FOR THE RECEPTION OF A WATER METER.



Rev	Date	Description	By	Chkd
A	22.06.21	NEW LAYOUT PLAN	AM	RC

Client GERRY TEAGUE		 MOLONY MILLAR Consulting Civil and Structural Engineers Riverbank House Ballyboden Road Rathfarnham Dublin 14 Ireland Tel (353-1) 4930211 Fax (353-1) 4930215 email info@molonymillar.ie Web www.molonymillar.ie
Project Title PROPOSED RESIDENTIAL DEVELOPMENT AT BALL ALLEY HOUSE, LEXLIP ROAD, LUCAN, CO. DUBLIN		
Drawing Title WATERMAIN LAYOUT PLAN		
Architect CDP ARCHITECTS		
Scale 1:250@A1	Date JUNE 2021	 Drawing Status Job Number Drawing Number Revision PLANNING 930-344 C03 A
Drawn AM	Chkd. no.	
Cad File: S:\DRAWINGS\		