

NOTES:  
 MOLONY MILLAR CONSULTING CIVIL & STRUCTURAL ENGINEERS  
 THIS DRAWING AND ANY DESIGN HEREON IS THE COPYRIGHT OF THE  
 CONSULTANTS AND MUST NOT BE REPRODUCED WITHOUT THEIR WRITTEN  
 CONSENT.

ALL DRAWINGS REMAIN THE PROPERTY OF THE CONSULTANTS.  
 FIGURED DIMENSIONS ONLY TO BE TAKEN FROM THIS DRAWING.  
 ALL DIMENSIONS TO BE CHECKED ON SITE.

CONSULTANTS TO BE INFORMED OF ANY DISCREPANCIES BEFORE WORK  
 PROCEEDS.



LEGEND:

	ROAD CL CHAINAGE & LEVEL
	6m LIGHTING COLUMN
	PERMEABLE PAVING PARKING
	PERMEABLE PAVING FOOTPATHS

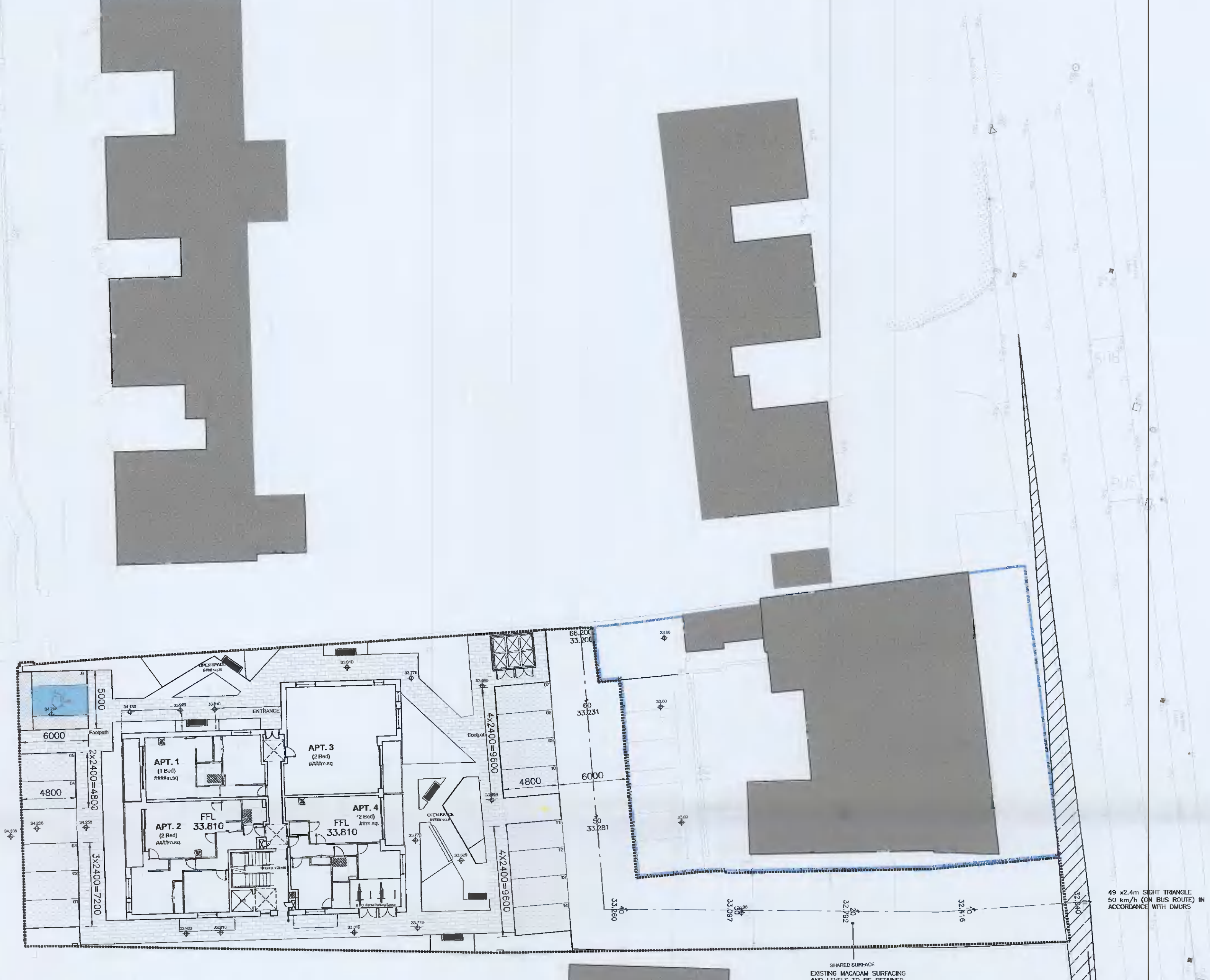

Rev	Date	Description	By	Chkd
A	22.06.21	NEW LAYOUT PLAN	AM	RC

Client  
**GERRY TEAGUE**

Project Title  
**PROPOSED RESIDENTIAL DEVELOPMENT AT  
 BALL ALLEY HOUSE, LEXILP ROAD,  
 LUCAN, CO. DUBLIN**

Drawing Title  
**ACCESS & PARKING  
 LAYOUT PLAN**

Architect  
**CDP ARCHITECTS**

Scale 1:250@A1 Date JUNE 2021

Drawn AM Chkd RC

Cad File: S:DRAWINGS

**MOLONY MILLAR**  
 Consulting Civil and  
 Structural Engineers

Riverbank House  
 Ballyboden Road  
 Rathfarnham  
 Dublin 14  
 Ireland

Tel (353-1) 4930211  
 Fax (353-1) 4930215  
 email info@molonymillar.ie  
 Web www.molonymillar.ie

Drawing Status	Job Number	Drawing Number	Revision
PLANNING	930-344	C01	A