

- SITE BOUNDARY - - - - -
- OWNERSHIP BOUNDARY - - - - -
- DEMOLITION / REMOVAL WORKS
- EXISTING STRUCTURE
- EXISTING TREES TO BE RETAINED ⊗
- EXISTING TREES TO BE REMOVED ⊗

EXISTING / DEMOLITION SITE LAYOUT PLAN
 BALL ALLEY HOUSE, LUCAN, CO. DUBLIN
 Scale: 1:200

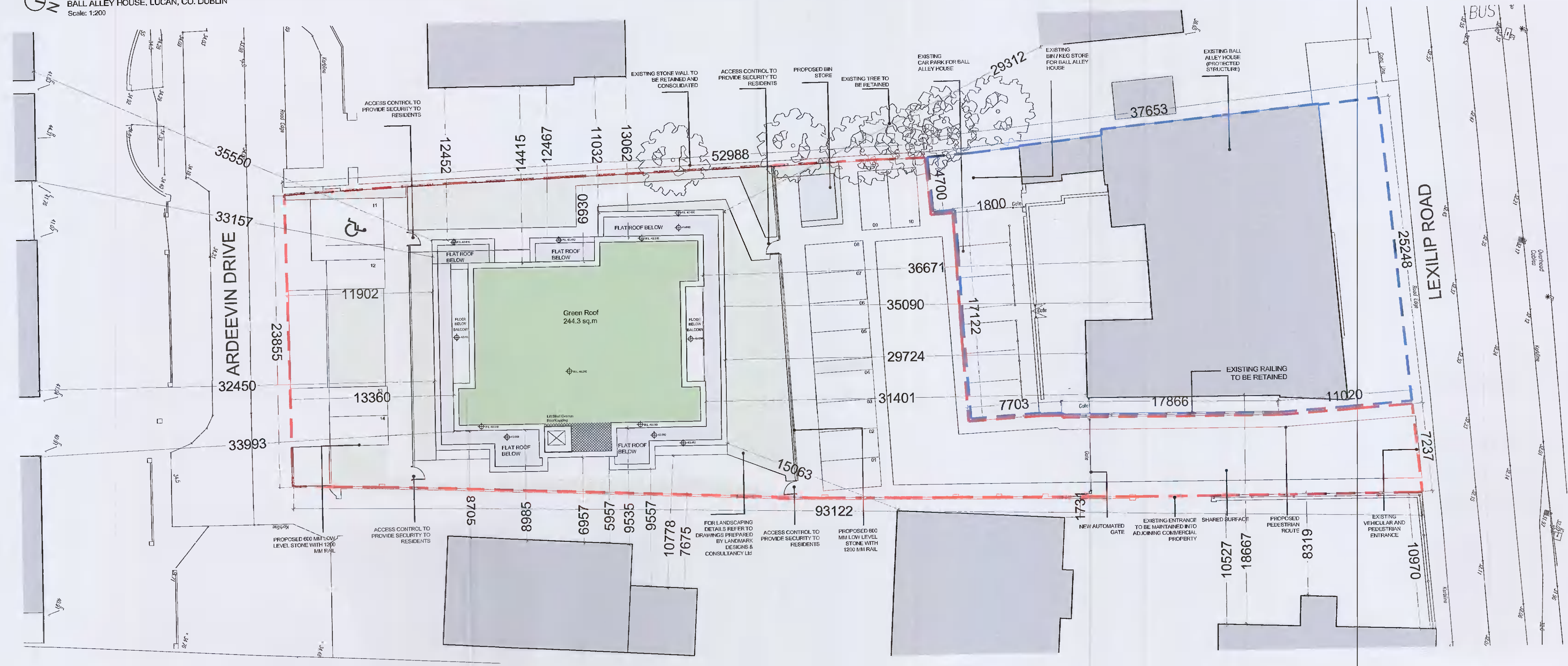

PROPOSED SITE LAYOUT PLAN / ROOF PLAN

REV	DATE	DRN	NOTES

DO NOT SCALE FROM THIS DRAWING. USE FIGURED DIMENSIONS IN ALL CASES.
 VERIFY DIMENSIONS ON SITE AND REPORT ANY DISCREPANCIES TO THE ARCHITECT IMMEDIATELY.
 THIS DRAWING IS COPYRIGHT AND MAY ONLY BE REPRODUCED WITH THE ARCHITECTS PERMISSION.

CDP Architecture
 Designers - Planning - Interiors - Project Management
 4, The Mall, Main Street, Lucan Village, Co. Dublin, K76 V6E8
 T: 01 6214458
 E: info@cdparchitecture.ie
 W: www.cdp-architecture.com

PLANNING	
JOB	DATE
PROPOSED RESIDENTIAL DEVELOPMENT	JUNE 2021
BALL ALLEY HOUSE	DRN
LUCAN, CO. DUBLIN	SA
CLIENT	SCALE
GERRY TEAGUE	1:200@A1
DRAWING TITLE	CHECKED
EXISTING / DEMOLITION SITE LAYOUT PLAN	PM
PROPOSED SITE LAYOUT PLAN / ROOF PLAN	REVISION
JOB NUMBER	DRAWING NUMBER
2020_062	3.1.100