

Proposed Development at Lucan Shopping Centre, Lucan, Co. Dublin

For ERF Lucan Investment DAC

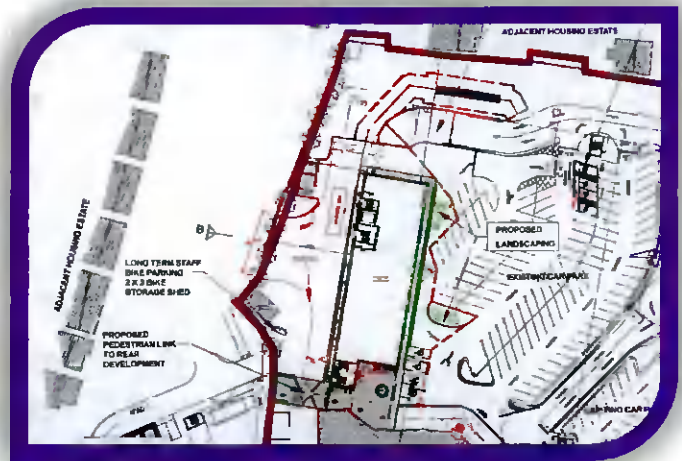

Final Report

June 2021

Document Control

Contract Name	Savills ERF Lucan SC Dev Transport Support
Contract Number	C664 2021
Document Type	Report
Document Status	Final
Primary Author(s)	Gabriela Iha
Other Author(s)	Dinesh Bhardwaj
Reviewer(s)	Ciaran McKeon

Document Review

Item No.	Item Description	Reviewer Initials	Review Date
1	Draft TTA Report v1.4	CMcK	26/04/2021
2	Draft TTA Report v1.5	CMcK	26/04/2021
3	Draft Final TTA Report v1.8	CMcK	16/06/2021
4			
5			
6			
7			
8			

Distribution

Item No.	Item Description	Approvers Initials	Date
1	Draft TTA Report v1.6	CMcK	26/04/2021
2	Final TTA Report v1.9	CMcK	16/06/2021
3			
4			
5			

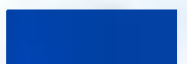

Table of Contents

1. Introduction	3
1.1. Overview	3
1.2. Site Location and Overview of Proposed Development	3
1.3. TTA Scoping	4
1.4. Report Structure	6
2. Key Policy Review	7
2.1. Introduction	7
2.2. National Policy and Guidance	7
2.3. Regional Policy and Guidance	7
2.4. Local Policy and Guidance	10
3. Site Context	12
3.1. Introduction	12
3.2. Site Location and Access	12
3.3. Local Road Network and Junctions	13
3.4. Road Traffic Collision Data Analysis	15
4. Traffic Survey Data Collection and Analysis	16
4.1. Introduction	16
4.2. Summary Traffic Survey (JTC) Results	16
4.3. Summary Traffic Survey (Parking Accumulation) Results	18
5. Description of Proposed Development	20
5.1. Introduction	20
5.2. Proposed Development	20
6. Traffic Impact	25
6.1. Introduction	25
6.2. Background Traffic	25
6.3. Do-Nothing (Without Development) Traffic Growth Forecasting	26
6.4. Do-Something Traffic Generation	29
7. Summary and Conclusion	34
7.1. Summary	34
7.2. Overall Conclusions	35

Appendices

Appendix A	Traffic Survey Data
Appendix B	Swept Path Analysis
Appendix C	TRICS Trip Rate Data



1. Introduction

1.1. Overview

Transport Insights has been commissioned by ERF Lucan Investment DAC to provide transport consultancy support and to prepare a Traffic and Transport Assessment (TTA) and Mobility Management Plan (MMP) for a proposed development at Lucan Shopping Centre, Newcastle Road, Lucan, Co. Dublin.

1.2. Site Location and Overview of Proposed Development

Site Location

Lucan Shopping Centre is a well-established Level 3 District Centre located to the west of Dublin City. The shopping centre is located on R120 (Newcastle Road), which connects the N4 to the north and N7. The following Figure 1.1 illustrates the site's location with respect to key road infrastructure within its vicinity.

Figure 1.1 Site Location



The site is noted to be located ca. 300 metres to the south of the N4 and ca. 1 kilometre to the south of Lucan Village Centre. The site is accessed/ egressed via two locations on Newcastle Road – a four-arm roundabout (to car parking facilities) and a three-arm priority-controlled junction (mainly for

deliveries and servicing). A variety of retail related land uses including food retail, café, restaurant, pharmacy and off-licence with a gross floor area (GFA) of ca. 12,192 sqm are currently operating on-site. In addition, Lucan Public Library and a medical practice are also located within the site, to the south side of the existing Shopping Centre building. A total of 702 no. dedicated car parking spaces are provided within the site’s surface level (451 no.) and underground (251 no.) car park.

Overview of Proposed Development

The proposed development comprises a single building extension with two primary units as described below:

- Unit-1: A discount variety retailer with storage facility (ca. 1,056 sqm GFA – 50% retail comparison and 50% retail convenience);
- Unit-2: Commercial unit (option of Gymnasium or Medical Centre envisaged with ca. 518 sqm GFA); and
- removal of 87 no. surface level car parking bays.

The proposed new retail/ commercial floor areas represent a ca. 13% increase over the existing Shopping Centre’s GFA. A full description of the proposed development is included within Section 5 of this Report.

1.3. TTA Scoping

Pre-planning correspondence took place with South Dublin County Council’s (SDCC’s) Land Use Planning and Transportation Department during February and March 2021. Following issue of a Traffic and Transport Assessment Scoping Note to SDCC in relation to the proposed development, a response was received by email on 12 March 2021. Within the correspondence, SDCC noted the R120 Newcastle Road to be of particular interest to the assessment, given that it accommodates heavy traffic volumes during AM and PM peak times. SDCC requested a number of items to be included as part any application submitted in support of development at site, and these are summarised in the following Table 1.1.

Table 1.1 Local Authority Pre-Planning Scoping Comments and Response

SDCC Comment	How Item Addressed in Report/ Elsewhere
The transport links to Somerton and the Adamstown SDZ have to be addressed. These should include vehicle, pedestrian and cycle links from the Shopping Centre to Adamstown SDZ.	A new pedestrian and cycle link between the Shopping Centre and the Somerton site to the west has been incorporated within the proposed layout. Given the moderate scale of the proposed development, incorporating a

SDCC Comment	How Item Addressed in Report/ Elsewhere
<p>Planning Grants within the neighbouring plots to the west of your proposed site have adjoining transport links incorporated in their designs. These links must be joined to your proposal.</p>	<p>vehicular link is not deemed to be financially viable.</p>
<p>In general, a mobility plan needs to be completed to encourage Public Transport and Active travel and an effort to reduce car travel and car parking spaces. Cycle links and pedestrian linkages need to be detailed in the plans.</p>	<p>A Mobility Management Plan (MMP) has been prepared and is submitted to SDCC in support of this application.</p>
<p>The receiving road network, particularly the R120, is very busy at peak am and pm times. This congestion has been a long-standing feature of this area in pre-Covid times.</p> <p>Any surveying which is conducted now must be appropriately factored to reflect the normal traffic levels at this location.</p>	<p>Background traffic was factored according to traffic volumes in pre-Covid conditions. This is addressed in Section 6 of this Report.</p>
<p>The TTA shall use appropriate base traffic data.</p>	<p>Base traffic data was informed by the classified junction turning count traffic survey and factored to pre-Covid traffic volumes. A summary of survey results is presented in Section 4 and factored base year traffic data is presented in Section 6 of this Report.</p>
<p>TTA be calculated for base year, year of opening and year of opening +15 years.</p>	<p>Traffic impacts have been calculated for the base year, year of opening and year of opening +15 years. These have been discussed and presented in Section 6 of this Report.</p>
<p>Appropriate TRICS data must be used for the Trip generation of the proposed development. The sites used as the core data must be reflective of a typical shopping centre in the Dublin context.</p>	<p>Appropriate TRICS data has been considered regarding Lucan Shopping Centre's location and the intended of use of the extended building.</p>
<p>Transport permeability for all modes of travel must be considered. The Applicant shall ensure good transport linkages to all desire lines.</p>	<p>Transport permeability has been considered and described in the Mobility Management Plan (MMP).</p>



The scope of the TTA, including traffic impact approach, is consistent with the Transport Infrastructure Ireland's (TII) *Traffic and Transport Assessment Guidelines*, May 2014 and has been agreed in principle with SDCC's Land Use Planning and Transportation Department.

1.4. Report Structure

The remainder of this Report is structured as follows:

- **Chapter 2** provides an overview of the relevant local, regional and national policy;
- **Chapter 3** describes the proposed development's receiving environment;
- **Chapter 4** provides an overview of traffic survey data collection and analysis;
- **Chapter 5** describes the development proposal;
- **Chapter 6** sets out the proposed development's anticipated traffic impacts; and
- **Chapter 7** provides an overall summary and conclusion.



2. Key Policy Review

2.1. Introduction

This section of the Report provides an overview of national, regional and local policy and guidance deemed relevant to the proposed development and its assessment.

2.2. National Policy and Guidance

Transport Infrastructure Ireland (TII) Traffic and Transport Assessment Guidelines (2014)

TII's *Traffic and Transport Assessment (TTA) Guidelines* (May 2014) provides guidelines for best practice in relation to the preparation of a Transport Assessment.

In relation to scoping, the guidance states:

“The scoping study is a very important part of the TTA process. It is a precursor to the preparation of a TTA and should be undertaken at the earliest stages of planning for development. For a planning application, this phase may be the initial contact between the developer and the planning authority and, as such, the opportunity should be taken to emphasise the role of transport as both a possible asset and liability to the development. The planning authority should avail of such contact to address traffic and transport implications as an integral element of the development proposal.”

In relation to the Assessment:

“The Traffic and Transport Assessment should be written as an impartial assessment of the traffic impacts of a scheme and it should not be seen to be a “best case” promotion of the development. All impacts, whether positive or negative, should be recorded. The level of detail to be included within the report should be sufficient to enable an experienced practitioner to be able to follow all stages of the assessment process and to reach a similar set of results and conclusions.”

Section 2.1 of the *Guidelines* sets out thresholds for production of a Traffic and Transport Assessment. Where national roads are affected, the following guidance is provided in relation to whether more specific junction capacity analysis may be warranted:

“Development traffic exceeds 5% of turning movements at junctions with National Roads if location has potential to become congested or sensitive.”

2.3. Regional Policy and Guidance

Regional Spatial and Economic Strategy (RSES)

The *Regional Spatial and Economic Strategy (RSES)* is a strategic plan to support the implementation of *Project Ireland 2040 – National Planning Framework* and *National Development Plan 2019-2027*. Its

aim is to support the economic policies of the Government by providing a long-term strategic planning and economic framework for the development of the Regions.

Dublin Metropolitan Area Strategic Plan (MASP)

This RSES includes the *Dublin Metropolitan Area Strategic Plan (MASP)*, which provides objectives and guidance for the growth of the Dublin Metropolitan Area, including infrastructure, integrated land use and transportation, green infrastructure and amenities. Strategic development corridors include the South – West Corridor, which comprises new roads and railway bridge, new rail station, DART expansion to Celbridge-Hazelhatch (Adamstown, Clonburris).

Luas Expansion to Lucan 2035

The proposal to develop a new Luas line to Lucan is included in the current *Transport Strategy for Greater Dublin Area 2016-2035* (National Transport Authority, 2016), as illustrated in the following Figure 2.1. The Luas is proposed to serve Lucan, Liffey Valley and Ballyfermot areas, with its indicative alignment passing close to Lucan Shopping Centre.

Figure 2.1 2035 Metropolitan Light Rail Network Illustrating Luas Line to Lucan

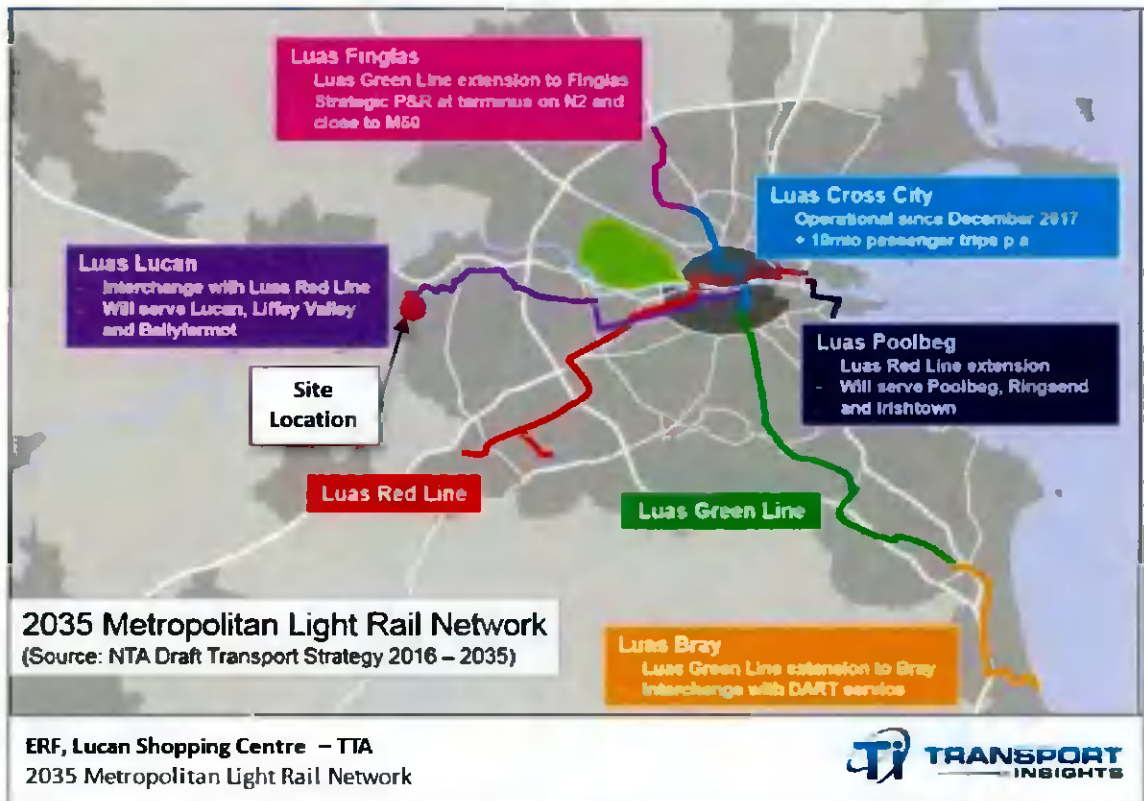

Greater Dublin Area (GDA) Cycle Network Plan 2013

The *Greater Dublin Area Cycle Network Plan*, published by the National Transport Authority in 2013, outlines the existing and proposed primary, secondary, inter-urban and greenway routes for each local

authority within the Greater Dublin Area (GDA), including the SDCC administrative area. The *Plan* sets out a series of enhancements to existing cycle routes, in addition to new cycle routes in vicinity of the application site, as illustrated in the following Figure 2.2.

Figure 2.2 Proposed GDA Cycle Network Plan

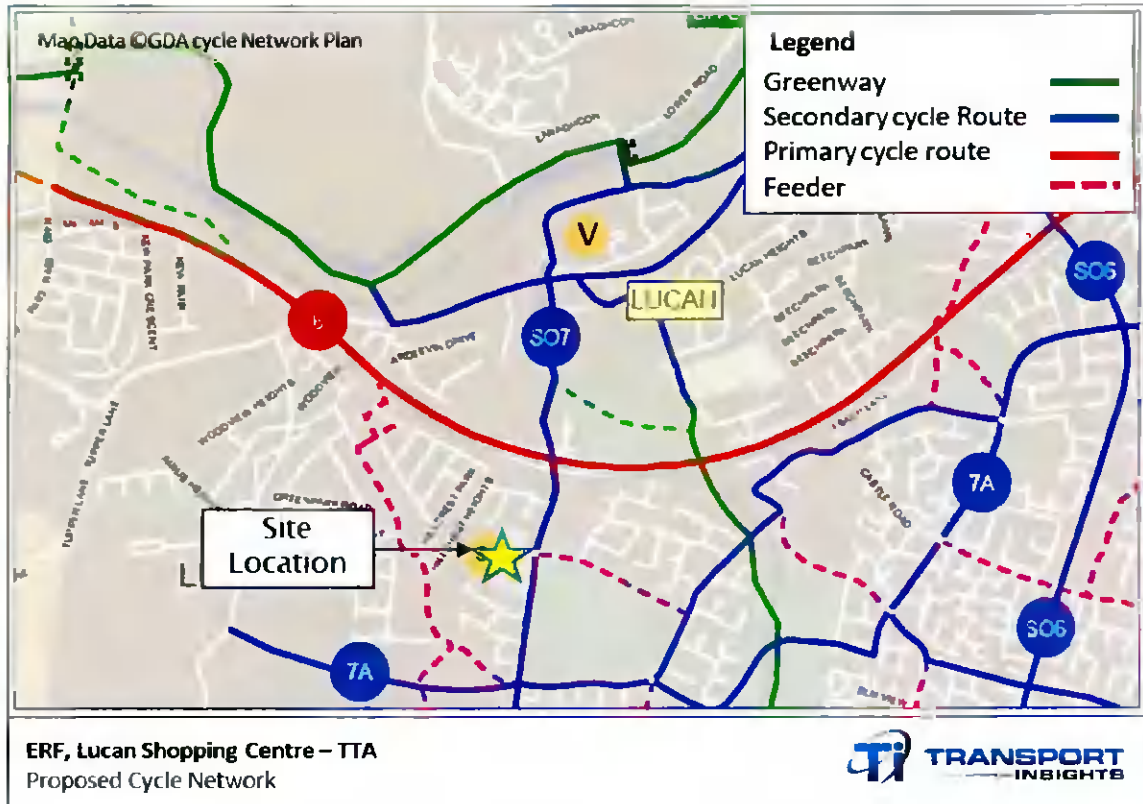

BusConnects

The *BusConnects* programme was launched by the National Transport Authority in May 2017, and is described as¹ “a plan to fundamentally transform Dublin’s bus system, so that journeys by bus will be fast, reliable, punctual, convenient and affordable. It will enable more people to travel by bus than ever before, and allow bus commuting to become a viable and attractive choice for employees, students, shoppers and visitors.”

The *BusConnects* programme contains three key elements:

- Dublin Area Bus Network Redesign (New Dublin Area Bus Network) Project;
- fare and ticketing enhancements; and
- better quality bus infrastructure, including Core Bus Corridors identification and enhancement.

¹ <https://www.busconnects.ie/about/>

Specific bus service plans which have emerged as final outputs of the New Dublin Area Bus Network were published by the National Transport Authority in September 2020 which are of relevance to the application site's sustainable connectivity attributes are presented within Figure 2.3.

Figure 2.3 Proposed Bus Network



As can be seen from the preceding Figure 2.3, the application site is located ca. 400 metres from Spine Routes of C1 and C2, which will provide cumulative frequencies of 15 buses per peak hour. The revised bus network will be implemented by the National Transport Authority on a phased basis over a number of years, commencing in 2021.

2.4. Local Policy and Guidance

South Dublin County Council Development Plan 2016-2022

The *South Dublin County Council Development Plan 2016-2022* provides the overarching planning framework for development within the South Dublin administrative area until 2022. Of primary importance from a traffic and transportation perspective are development car and cycle parking standards, outlined hereunder.

Car Parking Provision

The *South Dublin County Development Plan 2016-2022* sets out maximum car parking rates for non-residential development in Table 11.23. Parking rates are divided into two main categories:

- Zone 1: General rate applicable throughout the County; and
- Zone 2 (Non-Residential): More restrictive rates for application closer to high quality Public transport services – including any proposed services.

The Zone 2 parking standards are more applicable to the proposed Lucan Shopping Centre extension due to the site's close proximity to high-capacity and high-frequency bus routes under *BusConnects* programme (Spine routes C1 and C2 within 400 meters). Therefore, the maximum car parking standards applicable for the proposed development using Zone 2 rates is:

- Retail Convenience: 1 per 25 sqm GFA;
- Retail Comparison: 1 per 35 sqm GFA;
- Clinics and Group Practices: 1.5 per consulting room; and
- Gymnasium: 1 per 40 sqm GFA.

The parking calculations for Unit-2 has been undertaken on the assumption of Gymnasium within this TTA Report, as such a determination is deemed more conservative.

Cycle Parking Provision

In terms of cycle parking provision, Table 11.22 of the current *Development Plan* sets out a minimum requirement for different land uses. The requirements applicable to this proposed development are:

- Retail Convenience: 1 no. cycle parking per 50 sqm GFA for short-stay and 1 per 5 staff for long-term;
- Retail Comparison: 1 no. cycle parking per 50 sqm GFA for short-stay and 1 per 5 staff for long-term;
- Clinics and Group Practices: 1 no. cycle parking per 0.5 consulting room for short-stay and 1 per 5 staff for long-term; and
- Gymnasium: 1 no. cycle parking per 50 sqm GFA for short-stay and 1 per staff member for long-term.

Akin to the Unit-2 car parking assumption above, the bicycle parking calculation for Unit-2 has also been based on Gymnasium land use within this TTA Report.



3. Site Context

3.1. Introduction

To assess the proposed development’s potential impact, an appreciation of the existing situation first needs to be established. This section of the Report describes the existing site layout, access arrangements, the local road network and background traffic conditions. The existing conditions presented here represents an evidence-based review, and have been informed by a high-level desktop review of the study area and its surrounding transport network. It covers pedestrians, cyclists, and public transport infrastructure and service provision.

3.2. Site Location and Access

Site Location

As outlined within Section 1.2 and Figure 1.1 of this Report, the Lucan Shopping Centre site is located to the west of Dublin City, to the south of Lucan Village and to the north of Adamstown. The shopping centre is accessed via R120 (Newcastle Road) through 2 no. site accesses. N4 national road is located ca. 250-metres to the north of the site as shown in the following Figure 3.1.

Figure 3.1 Site Location

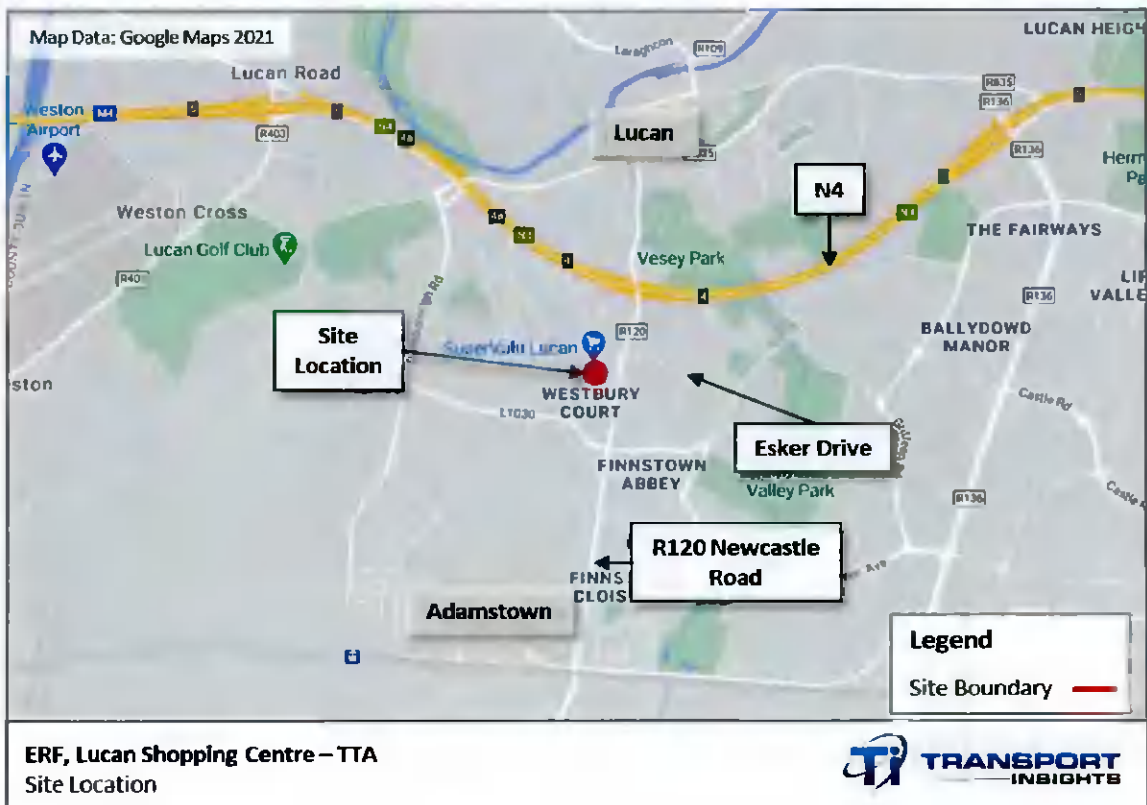

Existing Main Site Access (Car Parking)

The main access to the Shopping Centre is through a four-arm roundabout with R120 Newcastle Road and Esker Drive, located to the east of the site. The main site access junction accommodates access and egress for both staff and customers to car parks located on the ground level and basement level.

Existing Secondary Site Access (Goods and Deliveries)

The secondary site access to the site is through a three-arm priority-controlled junction with R120 Newcastle Road, ca. 160-metres to the south of the main site access. The secondary site access junction accommodates both accessing and egressing traffic, mainly for the deliveries and service vehicles but also to/ from the Shopping Centre car park (adjacent to Lucan Public Library).

3.3. Local Road Network and Junctions

R120 Newcastle Road

R120 Newcastle Road is a two-way regional road which connects the N7 national road located ca. 7-kilometres to the south of site to the N4 national road located ca. 300-metres to the north of the site. R120 has a ca. 18-metres wide carriageway in the vicinity of the site, which comprises one general traffic lane in each direction and a separate bus lane in each direction. Footpaths are located along both sides of the road. A 50 km/h speed limit is in place on R120, and street lighting is present.



Esker Drive

Esker Drive is a two-way local road which connects Esker Cottages with R120 Newcastle Road. Traffic calming is provided on Esker Drive in the form of speed ramps, one of which is located ca. 35-metres from the roundabout junction with R120 Newcastle Road.

Footpaths are located along both sides of the road. A 50 km/h speed limit is in place on Esker Drive, and street lighting is present.



N4

N4 is a national primary road located ca. 300-metres to the north of the site and connects M50/ Dublin with Mullingar, Longford, Carrick-on-Shannon and Sligo.

R120 Newcastle Road/ Secondary Site Access Junction

Secondary site access intersects with R120 Newcastle Road via a stop-controlled junction, with R120 Newcastle Road forming the major arm and site access forming a minor arm of the junction.

Stop road markings and a stop sign are located on the minor arm of the junction and yellow box located on major arm of the junction, street lighting is also provided.

Footpaths are located on each side of all arms of the junction. Additionally, dropped kerbs to facilitate pedestrian crossing are provided at the minor arm.

A classified junction turning count traffic survey was undertaken at this junction, with a summary of its results included within Section 4 of this Report.



R120 Newcastle Road/Main Site Access/ Esker Drive Roundabout Junction

the main site access arm and Esker Drive intersect with R120 Newcastle Road to form a four-arm roundabout junction. Yield road markings and yield sign are located on all arms of the junction and a yellow box is provided at the roundabout to Lucan Shopping Centre access and egress arm.

In addition, a signalised pedestrian crossing is present at R120 Newcastle Road arms and Esker Drive arm and street lighting is also provided at the junction.

A classified junction turning count traffic survey was undertaken at this junction, with a summary of its results included within Section 4 of this Report.



N4 – R120 Newcastle Road Interchange

R120 Newcastle Road intersects the N4 via an interchange. The south side of the interchange provides access to and from R120 Newcastle Road to the N4 (towards Sligo) and is located ca. 300-metres to the north of the site.

The north side of the interchange provides access to and from R120 Adamstown Road and Versey Park to the N4 (towards M50, Dublin).



A classified junction turning count traffic survey was undertaken at this interchange as part of the assessment with a summary of its results included within Section 4 of this Report.

3.4. Road Traffic Collision Data Analysis

Data from the Road Safety Authority (RSA) collision database was used to assess the safety performance characteristics of the local road network. The database contains information on all reported collisions by severity of injury incurred (i.e. fatal, serious or minor) and by year the collision occurred.

Figure 3.2 Road Collision Data 2005-2016

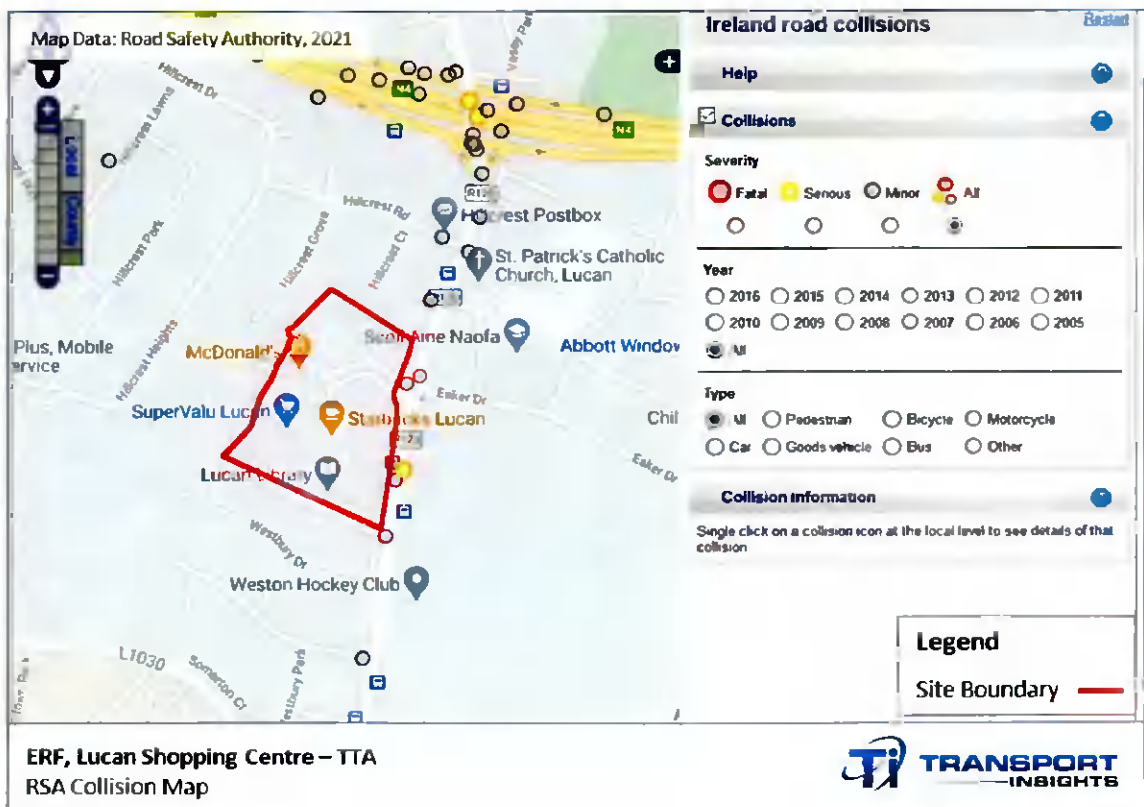

Figure 3.2 illustrates the location of all collisions in the vicinity of the site for the twelve-year period from 2005 to 2016 inclusive. Four minor collisions and one serious collision have been recorded on the road network adjacent to the site. Two minor collisions adjacent to the site access roundabout were recorded in 2015 both of which involved a car, related to a rear end conflict and other circumstances. One minor collision was recorded in 2012 adjacent to the 3-arm site access junction involving a car and a pedestrian. The fourth recorded collision dates from 2011 and it was a rear end conflict. Finally, the serious collision dates from 2005 and it was an undefined vehicle in other circumstances. Given the regional classification of R120 Newcastle Road, the available data indicates that there are no location-specific road safety concerns of relevance to the proposed development.

4. Traffic Survey Data Collection and Analysis

4.1 Introduction

In order to determine baseline traffic conditions and provide a basis from which future development traffic impact can be measured, classified Junction Turning Count (JTC) surveys were undertaken at four key junctions in the vicinity of the site, the locations of which are illustrated in Figure 4.1 below. The surveys were undertaken on Friday, 19 March 2021 and Saturday, 20 March 2021 (between 07:00 and 19:00 hours), both of which are considered as peak days for shopping and recreational activities. It allowed not only the peak times for site/ development related traffic to be captured, but also peak time periods for background traffic at the following junctions:

- three-arm Newcastle Road/ ancillary Shopping Centre access priority junction **(A)**;
- four-arm Newcastle Road/ Shopping Centre access/ Esker Drive roundabout junction **(B)**; and
- N4 Interchange **(C&D)**, encompassing R120 (north and south of the junction), Vesey Park and on and off ramps to the N4 (mainline carriageway excluded).

Figure 4.1 Traffic Survey Locations

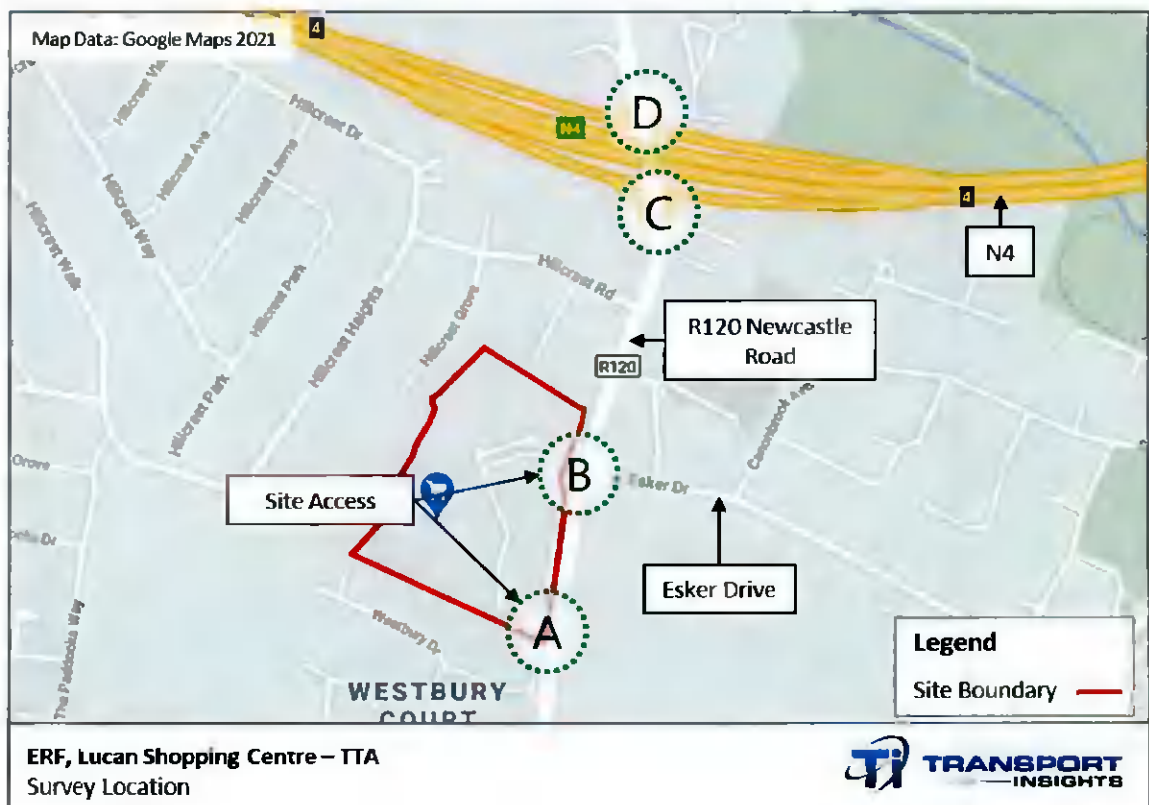

4.2 Summary Traffic Survey (JTC) Results

Following analysis of the traffic survey results, the AM and PM peak period on Friday and Saturday were determined total traffic flow through the junctions:

- **Friday:** 08:00hrs-08:59hrs AM Peak, and 17:00hrs-17:59hrs PM Peak; and
- **Saturday:** 12:15hrs-13:14hrs First peak and 15:45hrs-16:44hrs Second Peak.

The results of the survey for both peak periods on both days are summarised in the following Table 4.1 and Table 4.2.

Table 4.1 Traffic Survey Results Summary (Friday) – Total Approach Flows

Junction Location	AM Peak Hour (08:00hrs-08:59hrs)		PM Peak Hour (17:00hrs-17:59hrs)	
	Total Vehicles	Heavy Vehicles	Total Vehicles	Heavy Vehicles
Junction A: 3-arm junction R120 Newcastle Road/ Lucan SC access	1,180	95	1,255	64
Junction B: 4-arm roundabout R120 Newcastle Road/ Lucan SC access/ Esker Drive	1,634	97	1,852	62
Junction C: N4 Junction 4, South	1,582	89	1,602	63
Junction D: N4 Junction 4, North	1,204	60	1,018	32

As can be seen from the preceding Table 4.1, traffic volumes recorded on Friday at Junctions A, B and C during the AM peak (08:00hrs-08:59hrs) are slightly lower than the PM peak period (17:00hrs-17:59hrs) traffic volumes.

The total peak hour traffic volumes at Junction D (north side of N4 interchange) are lower compared to the other three junctions surveyed. Full traffic survey results are included within Appendix A of this Report.

Table 4.2 Traffic Survey Results Summary (Saturday) – Total Approach Flows

Junction Location	First Peak Hour (12:15hrs-13:14hrs)		Second Peak Hour (15:45hrs-16:44hrs)	
	Total Vehicles	Heavy Vehicles	Total Vehicles	Heavy Vehicles
Junction A: 3-arm junction R120 Newcastle Road/ Lucan SC access	1,152	34	1,105	20
Junction B: 4-arm roundabout	1,700	29	1,795	19

Junction Location	First Peak Hour (12:15hrs-13:14hrs)		Second Peak Hour (15:45hrs-16:44hrs)	
	Total Vehicles	Heavy Vehicles	Total Vehicles	Heavy Vehicles
R120 Newcastle Road/ Lucan SC access/ Esker Drive				
Junction C: N4 Junction 4, South	1,477	24	1,442	16
Junction D: N4 Junction 4, North	1,006	21	964	8

As can be seen from the preceding Table 4.2, traffic volumes recorded on Saturday at Junctions A, B and C 12:15hrs-13:14hrs peak hour are similar to the 15:45hrs-16:44hrs peak hour.

The total peak hour traffic volumes at Junction D (north side of N4 interchange) are again observed to be lower compared to the other three junctions. Full traffic survey results are included within Appendix A of this Report.

4.3 Summary Traffic Survey (Parking Accumulation) Results

Existing on-site car parking facilities comprise a total 702 no. car parking bays, summarised in the following Table 4.3.

Table 4.3 Car Parking Breakdown

Level	Normal Bays	Disabled	Family	Electric Charging	Click & Collect
Surface Level	433	8	8	2	0
Underground	235	3	11	0	2
TOTAL					702

In order to determine and establish the car park accumulation profile during the store opening times, a traffic count survey was undertaken at both site accesses to record the vehicles accessing and egressing the site. Due to an error in undertaking the traffic surveys summarised in Tables 4.1 and 4.2 (with the car park's occupancy at the start of the survey period not recorded), the surveys of site access junctions were undertaken on Friday, 02 April 2021 and Saturday, 03 April 2021, coinciding with start of the Easter weekend.

Data was collected over two days period and analysed at 15-minute intervals. The car park occupancy status prior to the survey commencing (before 07:00 hours) were duly noted and factored into the

accumulation analysis. The following Table 4.4 presents average and peak occupancy levels within the car park across the survey period on both days, i.e. 07:00-18:59hrs.

Table 4.4 Lucan Shopping Centre – Survey Results Overview (07:00 – 18:59hrs)

	Friday (02 April 2021)	Saturday (03 April 2021)	Average
Initial no. parked light vehicles (before 07:00hrs)	58	43	
Total no. light vehicles accessing the site (07:00hrs – 18:59hrs)	5,024	5,143	5,084
Average no. parked light vehicles (07:00hrs – 18:59hrs)	277	268	272
Average % occupancy (07:00hrs – 18:59hrs)	40%	38%	39%
Peak % occupancy (and time recorded)	56% (12:45hrs and 13:00hrs)	53% (14:15hrs)	

Full traffic survey results are included within Appendix A of this Report.

Notwithstanding the temporary impacts of Covid-19, it is observed that the car park at Lucan Shopping Centre is currently operating well below its theoretical operating capacity threshold (85-90% occupancy). It can therefore be concluded that the existing car park has latent capacity to accommodate moderate levels of increased demand generated by the proposed development and a reduction in on-site car parking provision.

The submitted Mobility Management Plan (MMP) will further assist in prompting use of active and sustainable modes of travel, thereby reducing car use among staff and customers of the expanded Shopping Centre, and in doing so reduce car parking demand.

5. Description of Proposed Development

5.1 Introduction

This section of the TTA describes key physical attributes of the proposed development including internal site layout characteristics, proposed car and cycle parking provision and provision of links for other modes.

5.2 Proposed Development

As outlined within Section 1.2, the proposed development comprises of a single building extension with two primary units as described below:

- Unit-1: A discount variety retailer with storage facility (ca. 1,056 sqm GFA – 50% retail comparison and 50% retail convenience);
- Unit-2: Commercial unit (option of Gymnasium or Medical Centre envisaged with ca. 518 sqm GFA); and
- removal of 87 no. surface level car parking bays.

The above retail/ commercial floor areas represent a ca. 13% increase over the existing Shopping Centre's GFA. The proposed site layout is presented in Figure 5.1 (overleaf).



Figure 5.1 Proposed Site Layout Plan (Drawing Reference: 210611 Lucan SC Extension - Planning-PL02 Site Layout)

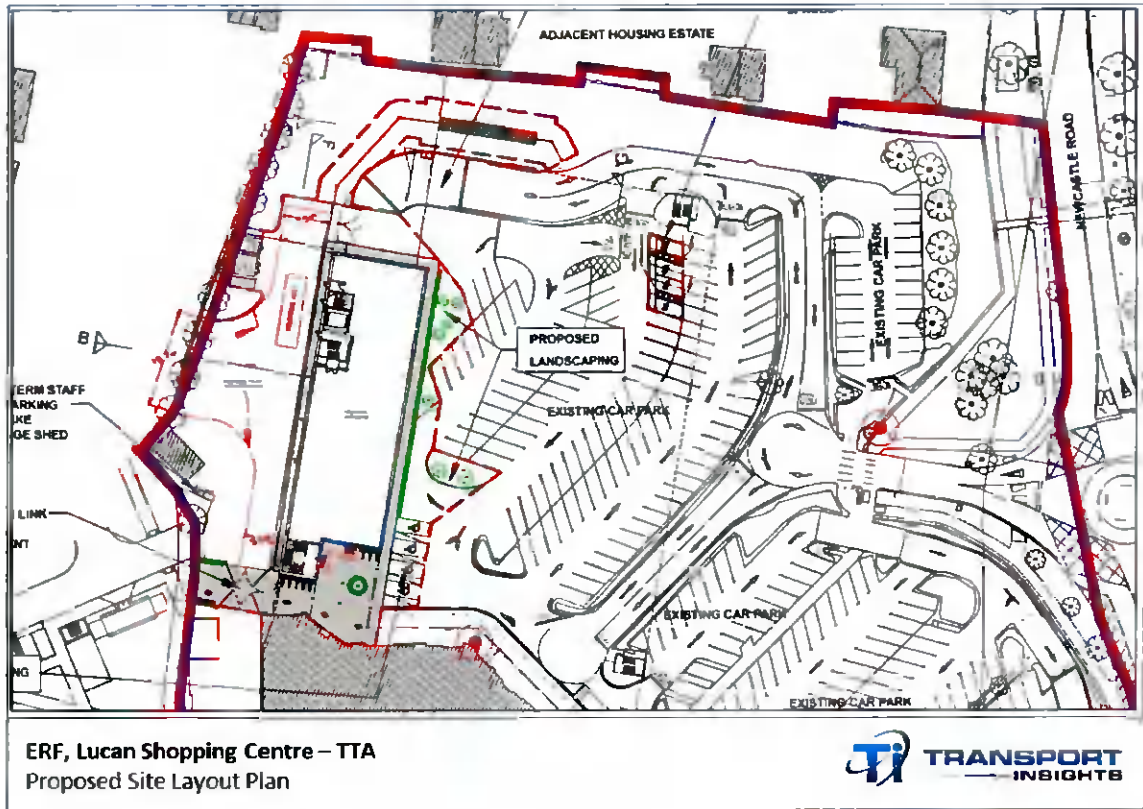

Car Parking

Lucan Shopping Centre currently has 702 no. car parking bays at surface and basement levels, and the development of the new extension is expected to result in a loss of 87 no. car parking bays at surface level, resulting in a total of 615 no. bays. Lucan Shopping Centre is deemed to fall under Zone-2 parking standards of the current *South Dublin County Council Development Plan* due to the site’s close proximity to high-quality Spine bus routes of C1 and C2 emerging from the New Dublin Area Bus Network Project (see Section 2.3 of this Report). These two high quality public transport corridors warrant a more restricted car parking requirement for the new extension and overall Lucan Shopping Centre site.

As can be seen from the following Table 5.1, there is ample existing car parking at the site and owing to reduced car parking requirement, it is anticipated that new extension shall not need any new parking provision, with a residual surplus car parking of ca. 84 no. bays determined for the overall site.

Table 5.1 Car Parking Requirement Analysis

	No. Parking Spaces	Maximum Parking No. Parking Spaces: As per Zone-2
Existing built-up Area	702 (A)	482 (B)

	No. Parking Spaces	Maximum Parking No. Parking Spaces: As per Zone-2
Proposed Extension (Unit-1)	-	36 (D1) ²
Proposed Extension (Unit-2)	-	13 (D2)
Expected loss of car spaces	87 (C)	-
Total Surplus Parking Spaces = A – (B + C + D1 + D2) = 84		

The existing car parking layout has been retained as much as possible with unchanged parking widths. The car parking spaces affected by the new extension have either been incorporated into landscape design or circulation areas.

Electric Vehicle Parking:

The current *South Dublin County Council Development Plan* requires all new developments to have up to 10.0% of total car parking spaces to be facilitated for electric charging with the remainder of parking spaces to be capable of accommodating future charging points. Therefore, the total electric vehicle parking requirement for new extension at 10.0% of 49 (D1 + D2) is five spaces, but owing to electric substation load issues, only four spaces have been provided. These are optimally located close to the substation and the new extension building.

Disabled Parking:

The current *South Dublin County Council Development Plan* recommends using standards contained within *Building Regulations Ireland 2010*, which suggest that a minimum of 5.0% of the total parking spaces be designated disabled parking spaces. Therefore, the total disabled parking requirement for new extension at 5.0% of 49 (D1 + D2) is three spaces, however four spaces with dimensions of 6.0 metres * 2.4 metres are provided very close to the new extension building entrance.

Service Vehicle Turning Area

The delivery and service vehicles of all sizes currently use the south-western corner of the site to turn and egress from the site. As sufficient space exists to the west of the new building, a turning head is proposed to be installed facilitate turning of commercial vehicles. A swept path analysis has been undertaken to demonstrate the suitability of the proposed layout in accommodating the largest operational vehicle (a 16.5-metres-long articulated truck) as part of a conservative approach. Other service and delivery vehicles such as large refuse vehicle (11.4 metres), a large rigid truck (10.0 metres),

² Based on assumed 50% retail comparison and 50% retail convenience.



and a fire tender (12.0 metres) have also been tested for access, circulation and turning within the area.

Appendix B presents a to-scale version of the swept path analysis outputs for the proposed development site. The analysis has confirmed the proposed site layout to be satisfactory in accommodating the needs of these vehicles.

Cycle Parking

Currently, there is parking capacity for as many as 20 bicycles on the site. The current *South Dublin County Council Development Plan* recommends minimum cycle parking standards with a distinction drawn between short-stay and long-term parking. The long-term parking is relevant and applicable for the employees expected to work within the new extension, and is provided at a secure, protected and well-lit place behind the new extension building, near existing electric substation. The short-stay parking is most appropriate for the general public and is located in a highly visible area close to the entrance of the new extension, providing easy to access.

Both short-stay and long-term parking are relevant to the new extension, and a summary of the total additional cycle parking is presented in Table 5.2 below.

Table 5.2 Cycle Parking Requirement Analysis

	Short-Stay Cycle Parking	Long-Term Cycle Parking
Existing Cycle parking	20 (A)	-
Unit-1	21 (B)	2 (E)
Unit-2	10 (C)	1 (F)
Extra spaces due to Somerton development	9 (D)	-
Total Short Stay Cycle Parking Spaces = A + (B + C + D) = 60		
Total Long Term Cycle Parking Spaces = E + F = 3		

The total minimum short-stay cycle parking required for the new extension, as per the current *South Dublin County Council Development Plan* is 31 no. spaces, however 32 no. spaces have been provided, split into two separate locations that are very close to the entrance of the new extension building. These are located in a highly visible areas that are easy to access and provided in the form of standard cycle stands.

The total minimum long-term cycle parking required for the new extension, as per the current *Development Plan* is three, however six spaces have been provided in the form of secure and lockable bike storage sheds (2 no. 3 bike storage sheds) to promote commuting to work by cycling.

Pedestrian Facilities

All site entrances and entry points are connected to the new extension by a pedestrian link of appropriate width facilitating direct connection. The pedestrian footpath is 1.8-metres wide to accommodate two wheelchairs to pass each other. Pedestrian crossing has been provided at critical points internally within the site, in the form of well-lit zebra crossings.

A pedestrian and cycle connection will also be provided to and from adjacent Somerton development. This access intersects the service road to the rear of the site and therefore a system of access control has been proposed by using swing gates as shown in the following Figure 5.2. The gates will by default allow pedestrians and cyclists access from Somerton, however will be temporarily closed when any delivery vehicles have to pass, and opened immediately afterwards.

Figure 5.2 Proposed Access Control



6. Traffic Impact

6.1 Introduction

This section of the TTA sets out the approach pursued and assumptions underpinning the estimation of traffic in both scenarios of 'without development' and 'with-development'. It will cover all junctions under assessment and how the 'with development' traffic is assigned to the local road network. The assumed year of opening for the proposed development is 2022. Two peak time periods are considered on each day:

- the AM peak hour (08:00-08:59hrs) and the PM peak hour (17:00-17:59hrs) on Friday; and
- the two peak hours, namely 12:15hrs-13:14hrs and 15:45hrs-16:44hrs on Saturday.

It is noteworthy that the background traffic peak periods differ from the car parking peak times of 12:00-13:00hrs on Friday, and 11:00-12:00hrs on Saturday.

6.2 Background Traffic

At the time of the traffic surveys, the country was under Level-5 travel restrictions due to the on-going Covid-19 pandemic. In order to account for any potential impact this may have on traffic volumes, the traffic survey data was factored based on a comparison of pre Covid-19 to post Covid-19 traffic volumes from the closest TII Traffic Monitoring Unit (TMU) permanent traffic counter on the N4. This site is ca. 1.0-kilometres to the northeast of the development site. The equivalent Friday in 2019 (15 March 2019, representing pre-pandemic travel conditions) has been compared with counterpart date in 2021 (19 March 2021). Similarly, equivalent Saturday in 2019 (16 March 2019, representing pre-pandemic travel conditions) has been compared with counterpart date in 2021 (20 March 2021) to arrive at the factor for the recently undertaken traffic survey data.

Based on the TII dataset, the adjustment factor for a typical Friday was achieved by using the total traffic volumes recorded between 07:00hrs and 18:59hrs on 15 March 2019 and dividing it by total traffic volumes recorded on 19 March 2021, i.e. $70,288 / 54,888 (=1.28)$. Similarly, the adjustment factor for a typical Saturday was achieved by using the total traffic volumes recorded on 16 March 2019 and dividing it by traffic volumes recorded on 20 March 2021, i.e. $55,134 / 33,373 (=1.65)$. The factored background traffic data is presented in Table 6.1 (Friday) and Table 6.2 (Saturday) [both overleaf].

Table 6.1 Factored Background Traffic (Friday) – Total Approach Flows

Junction Location	AM Peak Hour (08:00hrs-08:59hrs)		PM Peak Hour (17:00hrs-17:59hrs)	
	Total Vehicles	Heavy Vehicles	Total Vehicles	Heavy Vehicles
Junction A: 3-arm junction R120 Newcastle Road/ Lucan SC access	1,512	122	1,608	82
Junction B: 4-arm roundabout R120 Newcastle Road/ Lucan SC access/ Esker Drive	2,093	124	2,372	80
Junction C: N4 Junction 4, South	2,025	113	2,052	81
Junction D: N4 Junction 4, North	1,541	75	1,304	41

Table 6.2 Factored Background Traffic (Saturday) – Total Approach Flows

Junction Location	First Peak Hour (12:15hrs-13:14hrs)		Second Peak Hour (15:45hrs-16:44hrs)	
	Total Vehicles	Heavy Vehicles	Total Vehicles	Heavy Vehicles
Junction A: 3-arm junction R120 Newcastle Road/ Lucan SC access	1,903	56	1,826	32
Junction B: 4-arm roundabout R120 Newcastle Road/ Lucan SC access/ Esker Drive	2,808	48	2,966	32
Junction C: N4 Junction 4, South	2,440	40	2,382	27
Junction D: N4 Junction 4, North	1,290	28	1,234	10

6.3 Do-Nothing (Without Development) Traffic Growth Forecasting

In order to understand the impact of the development proposals on the local road network, it is first necessary to establish the 'without development' or do-nothing scenario for the base year (2021), the year of opening (YoO, 2022), and the year of opening + 15 years (YoO+15, 2037). Traffic levels in the do-nothing scenario comprise forecast background traffic flows, which is assumed to grow organically over the assessment period.

Forecast Background Traffic Flows

Factored (as per Tables 6.1 and 6.2) traffic flows on the surrounding road network as determined via surveys undertaken in 2021 have been adjusted through application of appropriate growth factors to determine YoO and YoO+15 traffic flows. For this assessment, growth factors were determined from the Transport Infrastructure Ireland (TII) *Project Appraisal Guidelines for National Roads Unit 5.3 – Travel Demand Projections*, October 2016. Information within these guidelines is provided for the Region Dublin Metropolitan from 2016-2030 and from 2030-2040 for low, medium and high growth scenarios.

This information is provided for both heavy and light vehicles and was used to determine the future year do-nothing traffic flows. Medium growth factors were assumed for this assessment to determine future year background traffic flows on the surrounding road network. These factors for light vehicles (LVs) and heavy vehicles (HV), are set out in Table 6.3 below.

Table 6.3 TII Traffic Growth Factors (Central) – Region Dublin Metropolitan

Year	Annual Growth Factor – LV	Annual Growth Factor – HV
2016-2030	1.0162	1.0295
2030-2040	1.0051	1.0136

Based on the TII medium growth factors in the preceding Table 6.3, 2021 traffic volumes from Tables 6.1 and 6.2 have been factored to YoO (2022) and YoO +15 years (2037) levels, to determine the future traffic volumes without the proposed development in place. The following Tables 6.4 (below) and Table 6.5 (overleaf) provide an overview of do-nothing peak period traffic volumes on Friday and Saturday respectively.

Table 6.4 Do-Nothing Friday (Total Approach Flows)

Junction Location	AM Peak Hour (08:00hrs-08:59hrs)		
	Base Year (2021)	YoO (2022)	YoO+15 (2037)
Junction A: 3-arm junction R120 Newcastle Road/ Lucan SC access	1,512	1,538	1,839
Junction B: 4-arm roundabout R120 Newcastle Road/ Lucan SC access/ Esker Drive	2,093	2,129	2,535
Junction C: N4 Junction 4, South	2,025	2,059	2,451
Junction D: N4 Junction 4, North	1,541	1,567	1,863

Junction Location	AM Peak Hour (08:00hrs-08:59hrs)		
	Base Year (2021)	YoO (2022)	YoO+15 (2037)
Junction Location	PM Peak Hour (17:00hrs-17:59hrs)		
Junction A: 3-arm junction R120 Newcastle Road/ Lucan SC access	1,608	1,635	1,944
Junction B: 4-arm roundabout R120 Newcastle Road/ Lucan SC access/ Esker Drive	2,372	2,411	2,859
Junction C: N4 Junction 4, South	2,052	2,086	2,476
Junction D: N4 Junction 4, North	1,304	1,326	1,571

Table 6.5 Do-Nothing Saturday (Total Approach Flows)

Junction Location	First Peak Hour (12:15hrs-13:15hrs)		
	Base Year (2021)	YoO (2022)	YoO+15 (2037)
Junction A: 3-arm junction R120 Newcastle Road/ Lucan SC access	1,903	1,935	2,292
Junction B: 4-arm roundabout R120 Newcastle Road/ Lucan SC access/ Esker Drive	2,808	2,854	3,374
Junction C: N4 Junction 4, South	2,440	2,480	2,931
Junction D: N4 Junction 4, North	1,290	1,311	1,551
Junction Location	Second Peak Hour (15:45hrs-16:44hrs)		
Junction A: 3-arm junction R120 Newcastle Road/ Lucan SC access	1,826	1,856	2,194
Junction B: 4-arm roundabout R120 Newcastle Road/ Lucan SC access/ Esker Drive	2,966	3,014	3,559
Junction C: N4 Junction 4, South	2,382	2,421	2,859
Junction D: N4 Junction 4, North	1,234	1,254	1,480

Committed Developments

No committed developments have been identified in the vicinity of the application site, nor were any identified for inclusion in the analysis during the initial discussion with SDCC noted in Section 1.3.

6.4 Do-Something Traffic Generation

The 'with development' or do-something scenario represents the summation of future year background traffic and traffic associated with the proposed development.

Traffic Generation Analysis

The proposed development is expected to generate additional traffic on the local road network and as such an estimate of its trip generation potential is deemed essential. Traffic generation data has been derived from the industry standard TRICS database for suburban/ edge of town locations, as follows:

- Retail/K - Retail Park - Excluding Food for the 1,056 sqm designated to Unit 1 (50% retail comparison and 50% retail convenience), which is envisaged to be used as retail store.
- Health/G - GP Surgeries for the 518 sqm which could be used as a medical centre designated to Unit 2.
- Leisure/K - Fitness Club (Private) for the 518 sqm which could be used as a gymnasium designated to Unit 2.

The land use of Unit 1 is set to be a retail store however, land use of Unit 2 is yet to be confirmed. In this situation, a robust assessment was undertaken by using the highest combination of the traffic generation, to provide the most conservative basis for determining the proposed development's traffic impact. The following Table 6.6 presents the forecast AM and PM peak hour development traffic trip generation outputs for Friday and Saturday.

Table 6.6 Traffic Generation Rates and Number of Trips

Peak Periods		Friday		Saturday	
		AM Peak (08:00hrs- 08:59hrs)	PM Peak (17:00hrs- 17:59hrs)	First Peak Hour (12:15hrs- 13:14hrs)	Second Peak Hour (15:45hrs- 16:44hrs)
Retail and Medical Centre					
Retail - Retail Park - Excluding Food	<i>Trip Rate (per unit)</i>	0.844	3.879	6.229	5.934
	Number of Trips (1,056 sqm)	9	41	66	63
Health - GP Surgeries	<i>Trip Rate (per unit)</i>	6.116	4.615	6.212	7.24
	Number of Trips (518 sqm)	32	24	32	37
Total Two-Way Trips		41	65	98	100
Retail and Gymnasium					
Retail - Retail Park -	<i>Trip Rate (per unit)</i>	0.844	3.879	6.229	5.934

Peak Periods		Friday		Saturday	
		AM Peak (08:00hrs- 08:59hrs)	PM Peak (17:00hrs- 17:59hrs)	First Peak Hour (12:15hrs- 13:14hrs)	Second Peak Hour (15:45hrs- 16:44hrs)
Excluding Food	Number of Trips (1,056 sqm)	9	41	66	63
Leisure/K - Fitness Club (Private)	<i>Trip Rate (per unit)</i>	<i>0.008</i>	<i>0.022</i>	<i>0.009</i>	<i>0.010</i>
	Number of Trips (518 sqm)	4	11	5	5
Total Two-Way Trips		13	52	70	67

As can be seen from the preceding Table 6.6, the traffic generation estimates for the Retail and Medical Centre are consistently higher in all peak periods on both weekday and weekend, as compared to the Retail and Gymnasium. The Retail and Medical Centre is expected to generate 41 additional two-way vehicle trips during the weekday AM peak hour; and 65 additional two-way vehicle trips during the weekday PM peak hour. For the weekend, the proposed development would generate 98 additional two-way vehicle trips during AM peak hour and 100 additional two-way vehicle trips during the PM peak hour.

Full TRICS trip generation data has been included as Appendix C.

It is noted that as the proposed development represents an expansion of the existing Lucan Shopping Centre, a proportion of trips associated with the extension would be linked to existing on-site land uses. To provide a conservative basis for traffic impact analysis purposes, such linked trips have not been factored into a reduction in the overall trip generation data set out in Table 6.6.

Trip Distribution and Assignment

The traffic trip distribution and assignment has been undertaken only for the highest traffic generation case of Retail and Medical Centre. It is assumed that the development related traffic will follow the existing distribution pattern identified by the junction turning count surveys. This has been reflected in the assumed traffic distribution at the R120 Newcastle Road/ Lucan SC access junction, R120 Newcastle Road/ Lucan SC access/ Esker Drive roundabout junction, and 2 no. N4 junctions. The development traffic has been distributed proportionally to the background traffic patterns.

Key assumptions underpinning the subsequent traffic forecasting are as follows:

- Due to the proposed extension's location in the north-western part of the site, it is anticipated that northbound development-related traffic (61% in the AM peak and 67% in the PM peak on Friday, and 68% in the first peak and 73% in the second peak on Saturday) will approach from/

depart to the northeast access at the R120 Newcastle Road/ Lucan SC access/ Esker Drive roundabout junction, with southbound traffic (39% in the AM peak and 33% in the PM peak on Friday, 32% in the first peak and 27% in the second peak on Saturday) approaching from/ departing to the southeast access at the R120/ Site Access junction. This distribution follows the existing observed distribution patterns.

- The proposed development traffic in the northbound direction was distributed accordingly to the existing traffic distribution throughout the N4 interchange. As such, 61% in the AM peak and 67% in the PM peak on Friday, and 68% in the first peak and 73% in the second peak on Saturday on N4 junction south, and 44% in the AM peak and 39% in the PM peak on Friday, 43% in the first peak and 45% in the second peak on Saturday on N4 junction north.

The development traffic has been proportionally distributed among the four junctions as per the following Table 6.7.

Table 6.7 Development Traffic Trip Distribution

Junction Location	Friday		Saturday	
	AM Peak Hour (08:00hrs-08:59hrs)	PM Peak Hour (17:00hrs-17:59hrs)	First Peak Hour (12:15hrs-13:14hrs)	Second Peak Hour (15:45hrs-16:44hrs)
Junction A: 3-arm junction R120 Newcastle Road/ Lucan SC access	16	22	32	27
Junction B: 4-arm roundabout R120 Newcastle Road/ Lucan SC access/ Esker Drive	25	43	66	73
Junction C: N4 Junction 4, South	25	43	66	73
Junction D: N4 Junction 4, North	18	25	42	45

Do-Something Traffic Flows

The following Tables 6.8 (Friday) and 6.9 (Saturday) provide an overview of year of opening AM and PM peak period do-something traffic flows through analysed junctions.

Table 6.8 Do-Something (Friday) – Total Approach Flows

Junction Location	AM Peak Hour (08:00hrs-08:59hrs)		
	Base Year (2021)	YoO (2022)	YoO+15 (2037)
Junction A: 3-arm junction R120 Newcastle Road/ Lucan SC access	-	1,554	1,855

Junction Location	PM Peak Hour (17:00hrs-17:59hrs)		
	Base Year (2021)	YoO (2022)	YoO+15 (2037)
Junction B: 4-arm roundabout R120 Newcastle Road/ Lucan SC access/ Esker Drive	-	2,154	2,560
Junction C: N4 Junction 4, South	-	2,084	2,476
Junction D: N4 Junction 4, North	-	1,585	1,881
Junction A: 3-arm junction R120 Newcastle Road/ Lucan SC access	-	1,657	1,966
Junction B: 4-arm roundabout R120 Newcastle Road/ Lucan SC access/ Esker Drive	-	2,454	2,902
Junction C: N4 Junction 4, South	-	2,129	2,519
Junction D: N4 Junction 4, North	-	1,351	1,596

Table 6.9 Do-Something (Saturday) Total Approach Flows

Junction Location	First Peak Hour (12:15hrs-13:15hrs)		
	Base Year (2021)	YoO (2022)	YoO+15 (2037)
Junction A: 3-arm junction R120 Newcastle Road/ Lucan SC access	-	1,967	2,324
Junction B: 4-arm roundabout R120 Newcastle Road/ Lucan SC access/ Esker Drive	-	2,920	3,446
Junction C: N4 Junction 4, South	-	2,546	3,003
Junction D: N4 Junction 4, North	-	1,353	1,595
Junction Location	Second Peak Hour (15:45hrs-16:44hrs)		
Junction A: 3-arm junction R120 Newcastle Road/ Lucan SC access	-	1,883	2,221
Junction B: 4-arm roundabout R120 Newcastle Road/ Lucan SC access/ Esker Drive	-	3,086	3,631
Junction C: N4 Junction 4, South	-	2,493	2,931
Junction D: N4 Junction 4, North	-	1,298	1,524

As it can be seen from the following Figure 6.1, the N4 Junction 4, North (Junction D) is expected to experience the greatest percentage traffic increase in the do-something scenario when compared to the other junctions. For the year of opening (2022), traffic through this junction on a Saturday is forecast to increase by 3.2% in the first peak hour and 3.6% in the second peak hour. The equivalent weekday increase in traffic through this junction is considerably lower however, at 1.1% and 1.9% in the AM and PM peak hours respectively. The percentage traffic increase for the remaining junctions ranges between 1% and 3% during both days and both peak periods.

Figure 6.1 Percentage Traffic Increase Resulting from Proposed Development

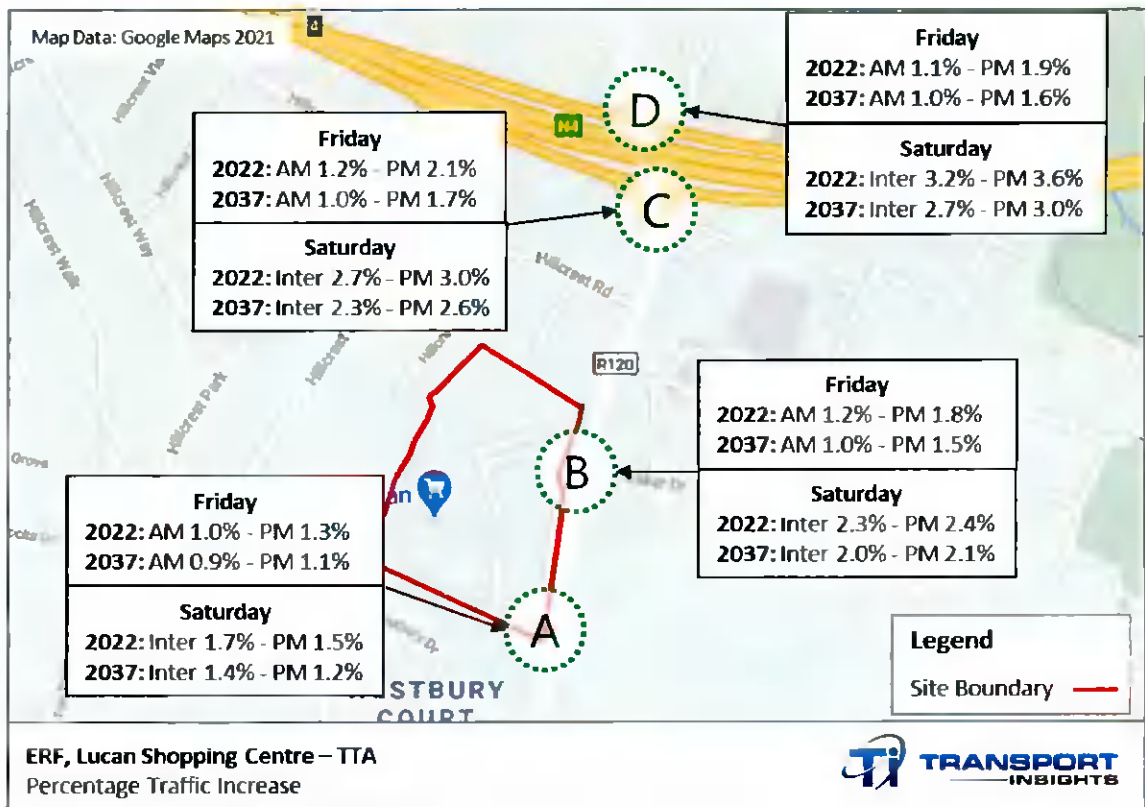

It is noted that the analysis has conservatively assumed no trip linkage between existing on-site land uses and the proposed development. Furthermore, it has been assumed that the medical centre component of development is operational on a Saturday, which is considered unlikely.

Notwithstanding the conservative assumptions underpinning the analysis, as the threshold for additional turning movements at junctions (5% according to *TTA Guidelines* at junctions with national roads, described within Section 2.2 of this Report) has not been exceeded for any junction within the vicinity of the site including N4 Junction 4 to the north, **the proposed development can be concluded to have no material impact on the operation of the adjoining road network.**

7. Summary and Conclusion

7.1 Summary

Transport Insights has been commissioned by ERF Lucan Investment DAC to provide transport consultancy support and to prepare a Traffic and Transport Assessment (TTA) for a proposed development at Lucan Shopping Centre, Newcastle Road, Lucan, Co. Dublin. The proposed development comprises of a single building extension with two primary units as described below:

- Unit-1: A discount variety retailer with storage facility (ca. 1,056 sqm GFA – 50% retail comparison and 50% retail convenience);
- Unit-2: Commercial unit (option of Gymnasium or Medical Centre envisaged with ca. 518 sqm GFA); and
- removal of 87 no. surface level car parking bays.

The above retail/ commercial floor areas represent a ca. 13% increase over the existing Shopping Centre's GFA.

Proposed Site Layout

To accommodate the servicing needs of the proposed development, a new turning area to the rear of the building will be installed. Furthermore, a new pedestrian/ cycling links to/ from the adjacent Somerton development will also be provided. The proposed development will also result in the removal of 87 no. car parking bays within the Shopping Centre's car park, reducing total parking capacity from 702 no. bays to 615 no. bays. The total required car parking spaces for the existing development is 482 no. bays and for the new extension is 49 no. bays under more restrictive Zone-2 maximum car parking standards of the current *South Dublin County Council Development Plan*, implying a surplus of 84 no. car parking bays following completion of the proposed development.

Traffic Impact Assessment

The worst-case scenario for traffic generation is found to be the combination of Retail and Medical Centre and therefore this scenario has been considered to ensure a robust determination of the proposed development's traffic impact. Peak traffic conditions on the surrounding road network have been determined via traffic surveys of four junctions in the vicinity of the site to be 08:00-08:59hrs and 17:00-17:59hrs on Friday, and 12:15-13:14hrs and 15:45-16:44hrs on Saturday.

The traffic impact on the four identified junctions arising from the proposed development is summarised as follows:

- **Three-arm junction of R120 Newcastle Road/ Lucan SC access** – 1.0% additional traffic during the AM peak and 1.3% additional traffic during the PM peak in the development's assumed YoO (2022)

on Friday; with 1.6% additional traffic during the first peak and 1.5% during the second peak on Saturday.

- **Four-arm roundabout R120 Newcastle Road/ Lucan SC access/ Esker Drive** – 1.2% additional traffic during the AM peak and 1.8% additional traffic during the PM peak in the YoO on Friday; with 2.3% additional traffic during the first peak and 2.4% during the second peak on Saturday.
- **N4 Junction 4, south interchange** – 1.2% additional traffic during the AM peak and 2.1% additional traffic during the PM peak in the YoO on Friday; with 2.7% additional traffic during the first peak and 3.0% during the second peak on Saturday.
- **N4 Junction 4, north interchange** – 1.1% additional traffic during AM peak and 1.9% additional traffic during the PM peak in the YoO on Friday; with 3.2% additional traffic during the first peak and 3.5% during the second peak on Saturday.

7.2 Overall Conclusions

The proposed extension at Lucan Shopping Centre has been subject to a comprehensive Traffic and Transport Assessment in accordance with guidance contained with TII's *Traffic and Transport Assessment Guidelines* (May 2014).

The assessment of the proposed development's traffic and transport impacts has been underpinned by comprehensive traffic survey data collection, trip generation analysis using the TRICS database, and comprehensive traffic modelling. **The assessment has demonstrated that the proposed development will have a limited impact on the performance of the road network within the site's vicinity including N4 Junction 4 to the north, which will continue to operate in a satisfactory manner in all assessment years, days and time periods analysed.**

Appendix A Traffic Survey Results

AM	168	58	0
INTER	648	263	0
PM	352	120	0

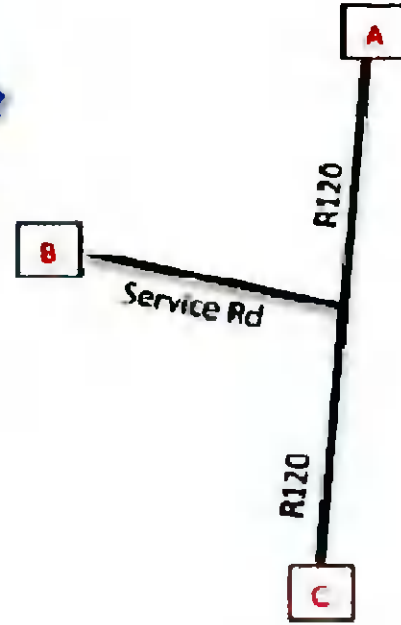

AM	55	1499	0
INTER	113	2749	0
PM	35	1500	0

AM	249	1377	0
INTER	736	2518	0
PM	418	1423	0

AM	168	58	0
INTER	648	263	0
PM	352	120	0

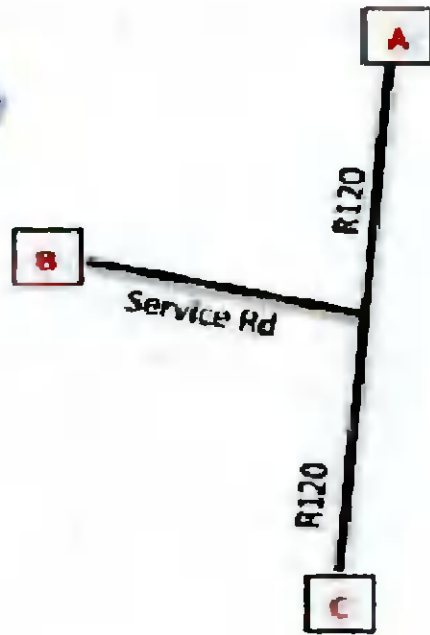

AM	34	603	0
INTER	76	2415	0
PM	23	1278	0

AM	136	695	0
INTER	693	2486	0
PM	298	1003	0

C=2-A										C=2-B										C=2-C										C=2-D										C=2-E										C=2-F										C=2-G										C=2-H										C=2-I										C=2-J									
M/C	CON	LAN	WDR	WDR	WDR	WDR	WDR	WDR	WDR	M/C	CON	LAN	WDR	WDR	WDR	WDR	WDR	WDR	WDR	M/C	CON	LAN	WDR	WDR	WDR	WDR	WDR	WDR	WDR	M/C	CON	LAN	WDR	WDR	WDR	WDR	WDR	WDR	WDR	M/C	CON	LAN	WDR	WDR	WDR	WDR	WDR	WDR	WDR	M/C	CON	LAN	WDR	WDR	WDR	WDR	WDR	WDR	WDR	M/C	CON	LAN	WDR	WDR	WDR	WDR	WDR	WDR	WDR	M/C	CON	LAN	WDR	WDR	WDR	WDR	WDR	WDR	WDR	M/C	CON	LAN	WDR	WDR	WDR	WDR	WDR	WDR	WDR										
1	11	18	6	7	0	0	0	0	0	1	11	18	6	7	0	0	0	0	0	1	11	18	6	7	0	0	0	0	0	1	11	18	6	7	0	0	0	0	0	1	11	18	6	7	0	0	0	0	0	1	11	18	6	7	0	0	0	0	0	1	11	18	6	7	0	0	0	0	0	1	11	18	6	7	0	0	0	0	0	1	11	18	6	7	0	0	0	0	0										

AM	55	120	424	5
INTER	125	457	755	3
PM	42	228	401	0

AM	313	1401	371	8
INTER	1255	2352	883	24
PM	523	1273	529	3

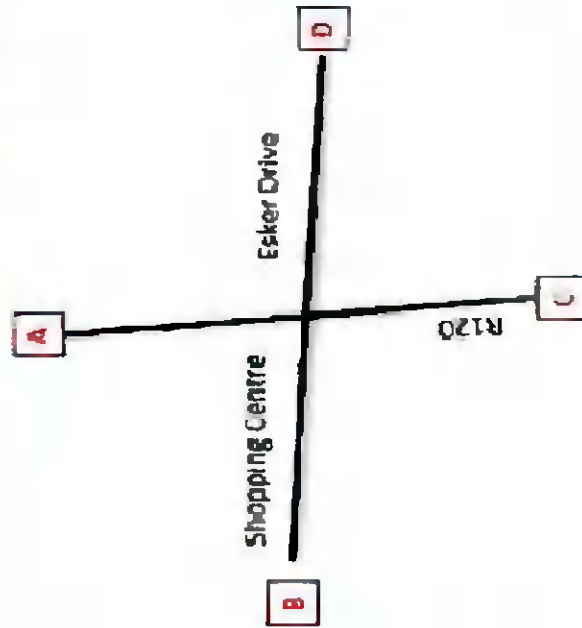

AM	69	1299	45	14
INTER	173	2431	106	173
PM	110	1381	47	13

AM	85	374	216	2
INTER	497	1007	494	0
PM	194	1007	494	2

Page	Line	Time	Lat	Long	Alt	Temp	Wind	Dir	Speed	Pressure	Humidity	Clouds	Remarks
1	1	0000	30 00	150 00	1000	15	10	090	10	1010	80	000	
1	2	0005	30 05	150 05	1000	15	10	090	10	1010	80	000	
1	3	0010	30 10	150 10	1000	15	10	090	10	1010	80	000	
1	4	0015	30 15	150 15	1000	15	10	090	10	1010	80	000	
1	5	0020	30 20	150 20	1000	15	10	090	10	1010	80	000	
1	6	0025	30 25	150 25	1000	15	10	090	10	1010	80	000	
1	7	0030	30 30	150 30	1000	15	10	090	10	1010	80	000	
1	8	0035	30 35	150 35	1000	15	10	090	10	1010	80	000	
1	9	0040	30 40	150 40	1000	15	10	090	10	1010	80	000	
1	10	0045	30 45	150 45	1000	15	10	090	10	1010	80	000	
1	11	0050	30 50	150 50	1000	15	10	090	10	1010	80	000	
1	12	0055	30 55	150 55	1000	15	10	090	10	1010	80	000	
1	13	0100	31 00	151 00	1000	15	10	090	10	1010	80	000	
1	14	0105	31 05	151 05	1000	15	10	090	10	1010	80	000	
1	15	0110	31 10	151 10	1000	15	10	090	10	1010	80	000	
1	16	0115	31 15	151 15	1000	15	10	090	10	1010	80	000	
1	17	0120	31 20	151 20	1000	15	10	090	10	1010	80	000	
1	18	0125	31 25	151 25	1000	15	10	090	10	1010	80	000	
1	19	0130	31 30	151 30	1000	15	10	090	10	1010	80	000	
1	20	0135	31 35	151 35	1000	15	10	090	10	1010	80	000	
1	21	0140	31 40	151 40	1000	15	10	090	10	1010	80	000	
1	22	0145	31 45	151 45	1000	15	10	090	10	1010	80	000	
1	23	0150	31 50	151 50	1000	15	10	090	10	1010	80	000	
1	24	0155	31 55	151 55	1000	15	10	090	10	1010	80	000	
1	25	0200	32 00	152 00	1000	15	10	090	10	1010	80	000	
1	26	0205	32 05	152 05	1000	15	10	090	10	1010	80	000	
1	27	0210	32 10	152 10	1000	15	10	090	10	1010	80	000	
1	28	0215	32 15	152 15	1000	15	10	090	10	1010	80	000	
1	29	0220	32 20	152 20	1000	15	10	090	10	1010	80	000	
1	30	0225	32 25	152 25	1000	15	10	090	10	1010	80	000	
1	31	0230	32 30	152 30	1000	15	10	090	10	1010	80	000	
1	32	0235	32 35	152 35	1000	15	10	090	10	1010	80	000	
1	33	0240	32 40	152 40	1000	15	10	090	10	1010	80	000	
1	34	0245	32 45	152 45	1000	15	10	090	10	1010	80	000	
1	35	0250	32 50	152 50	1000	15	10	090	10	1010	80	000	
1	36	0255	32 55	152 55	1000	15	10	090	10	1010	80	000	
1	37	0300	33 00	153 00	1000	15	10	090	10	1010	80	000	
1	38	0305	33 05	153 05	1000	15	10	090	10	1010	80	000	
1	39	0310	33 10	153 10	1000	15	10	090	10	1010	80	000	
1	40	0315	33 15	153 15	1000	15	10	090	10	1010	80	000	
1	41	0320	33 20	153 20	1000	15	10	090	10	1010	80	000	
1	42	0325	33 25	153 25	1000	15	10	090	10	1010	80	000	
1	43	0330	33 30	153 30	1000	15	10	090	10	1010	80	000	
1	44	0335	33 35	153 35	1000	15	10	090	10	1010	80	000	
1	45	0340	33 40	153 40	1000	15	10	090	10	1010	80	000	
1	46	0345	33 45	153 45	1000	15	10	090	10	1010	80	000	
1	47	0350	33 50	153 50	1000	15	10	090	10	1010	80	000	
1	48	0355	33 55	153 55	1000	15	10	090	10	1010	80	000	
1	49	0400	34 00	154 00	1000	15	10	090	10	1010	80	000	
1	50	0405	34 05	154 05	1000	15	10	090	10	1010	80	000	
1	51	0410	34 10	154 10	1000	15	10	090	10	1010	80	000	
1	52	0415	34 15	154 15	1000	15	10	090	10	1010	80	000	
1	53	0420	34 20	154 20	1000	15	10	090	10	1010	80	000	
1	54	0425	34 25	154 25	1000	15	10	090	10	1010	80	000	
1	55	0430	34 30	154 30	1000	15	10	090	10	1010	80	000	
1	56	0435	34 35	154 35	1000	15	10	090	10	1010	80	000	
1	57	0440	34 40	154 40	1000	15	10	090	10	1010	80	000	
1	58	0445	34 45	154 45	1000	15	10	090	10	1010	80	000	
1	59	0450	34 50	154 50	1000	15	10	090	10	1010	80	000	
1	60	0455	34 55	154 55	1000	15	10	090	10	1010	80	000	
1	61	0500	35 00	155 00	1000	15	10	090	10	1010	80	000	
1	62	0505	35 05	155 05	1000	15	10	090	10	1010	80	000	
1	63	0510	35 10	155 10	1000	15	10	090	10	1010	80	000	
1	64	0515	35 15	155 15	1000	15	10	090	10	1010	80	000	
1	65	0520	35 20	155 20	1000	15	10	090	10	1010	80	000	
1	66	0525	35 25	155 25	1000	15	10	090	10	1010	80	000	
1	67	0530	35 30	155 30	1000	15	10	090	10	1010	80	000	
1	68	0535	35 35	155 35	1000	15	10	090	10	1010	80	000	
1	69	0540	35 40	155 40	1000	15	10	090	10	1010	80	000	
1	70	0545	35 45	155 45	1000	15	10	090	10	1010	80	000	
1	71	0550	35 50	155 50	1000	15	10	090	10	1010	80	000	
1	72	0555	35 55	155 55	1000	15	10	090	10	1010	80	000	
1	73	0600	36 00	156 00	1000	15	10	090	10	1010	80	000	
1	74	0605	36 05	156 05	1000	15	10	090	10	1010	80	000	
1	75	0610	36 10	156 10	1000	15	10	090	10	1010	80	000	
1	76	0615	36 15	156 15	1000	15	10	090	10	1010	80	000	
1	77	0620	36 20	156 20	1000	15	10	090	10	1010	80	000	
1	78	0625	36 25	156 25	1000	15	10	090	10	1010	80	000	
1	79	0630	36 30	156 30	1000	15	10	090	10	1010	80	000	
1	80	0635	36 35	156 35	1000	15	10	090	10	1010	80	000	
1	81	0640	36 40	156 40	1000	15	10	090	10	1010	80	000	
1	82	0645	36 45	156 45	1000	15	10	090	10	1010	80	000	
1	83	0650	36 50	156 50	1000	15	10	090	10	1010	80	000	
1	84	0655	36 55	156 55	1000	15	10	090	10	1010	80	000	
1	85	0700	37 00	157 00	1000	15	10	090	10	1010	80	000	
1	86	0705	37 05	157 05	1000	15	10	090	10	1010	80	000	
1	87	0710	37 10	157 10	1000	15	10	090	10	1010	80	000	
1	88	0715	37 15	157 15	1000	15	10	090	10	1010	80	000	
1	89	0720	37 20	157 20	1000	15	10	090	10	1010	80	000	
1	90	0725	37 25	157 25	1000	15	10	090	10	1010	80	000	
1	91	0730	37 30	157 30	1000	15	10	090	10	1010	80	000	
1	92	0735	37 35	157 35	1000	15	10	090	10	1010	80	000	
1	93	0740	37 40	157 40	1000	15	10	090	10	1010	80	000	
1	94	0745	37 45	157 45	1000	15	10	090	10	1010	80	000	
1	95	0750	37 50	157 50	1000	15	10	090	10	1010	80	000	
1	96	0755	37 55	157 55	1000	15	10	090	10	1010	80	000	
1	97	0800	38 00	158 00	1000	15	10	090	10	1010	80	000	
1	98	0805	38 05	158 05	1000	15	10	090	10	1010	80	000	
1	99	0810	38 10	158 10	1000	15	10	090	10	1010	80	000	
1	100	0815	38 15	158 15	1000	15	10	090	10	1010	80	000	



AM	18	84	135	0
INTER	87	468	681	1
PM	62	230	310	0

AM	208	573	101	1
INTER	1255	2051	705	15
PM	545	1027	381	3

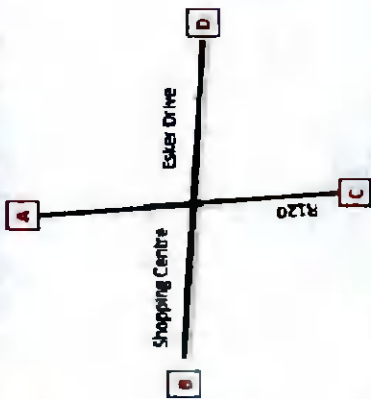

AM	53	9	666	9
INTER	210	105	2378	38
PM	144	54	893	13

AM	41	34	120	0
INTER	321	434	950	0
PM	214	288	523	0

AM	91	14	730	0
INTER	246	46	1864	0
PM	129	26	1136	0

AM	88	1254	0	0
INTER	925	2241	0	0
PM	192	1086	0	0

AM	1	0	0	0
INTER	1	1	0	0
PM	0	0	0	0

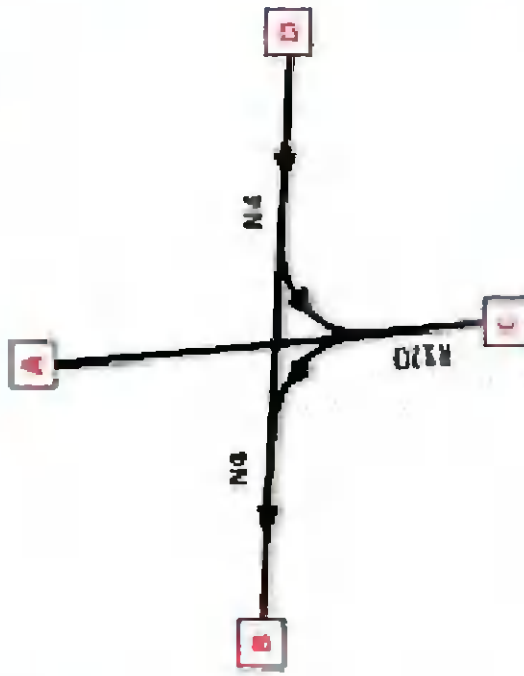

AM	436	1669	0	2
INTER	1266	3015	0	0
PM	754	1523	0	2



AM	30	8	352	0
INTER	179	28	1722	0
PM	93	11	639	0

AM	66	683	0	0
INTER	266	1941	0	1
PM	133	932	1	0



AM	0	0	0	0
INTER	6	1	0	0
PM	1	0	0	0

AM	219	771	0	0
INTER	1023	3017	2	0
PM	470	1236	3	0

AM	8	0	5	11	0
INTER	24	0	22	25	0
PM	1	0	8	4	0

AM	1	1	0	1	0
INTER	1	1	8	1	0
PM	1	1	1	1	0

AM	0	608	78	11	0
INTER	0	1492	154	22	0
PM	0	741	51	1	0

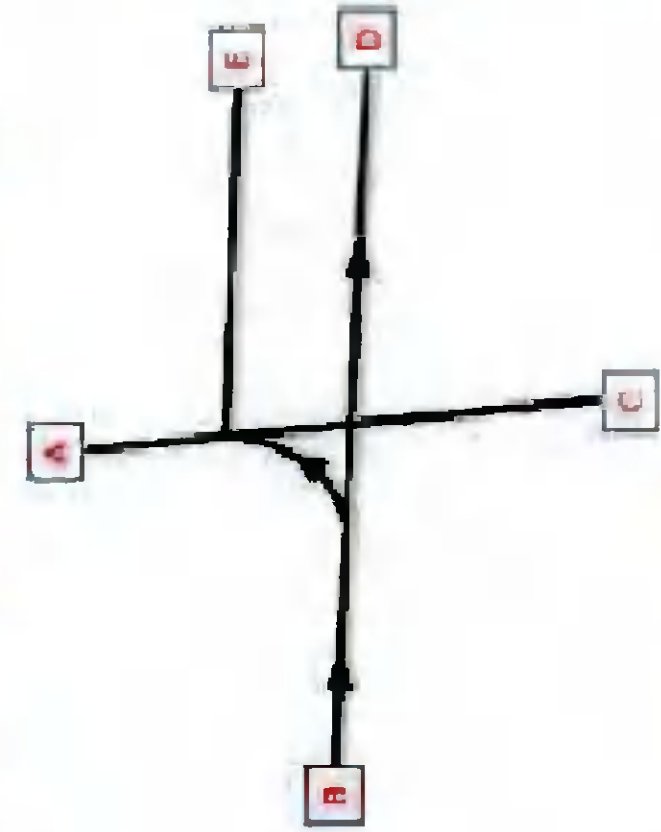

AM	0	579	9	1195	0
INTER	0	1347	24	2018	1
PM	1	714	11	977	0

AM	28	1	26	0
INTER	47	2	69	0
PM	10	3	36	0

AM	3	0	1	3	0
INTER	12	4	21	11	0
PM	6	0	11	3	0

AM	0	0	0	0	0
INTER	1	7	0	1	0
PM	1	3	0	1	0

AM	0	345	32	2	0
INTER	0	1322	113	25	0
PM	0	676	53	7	0

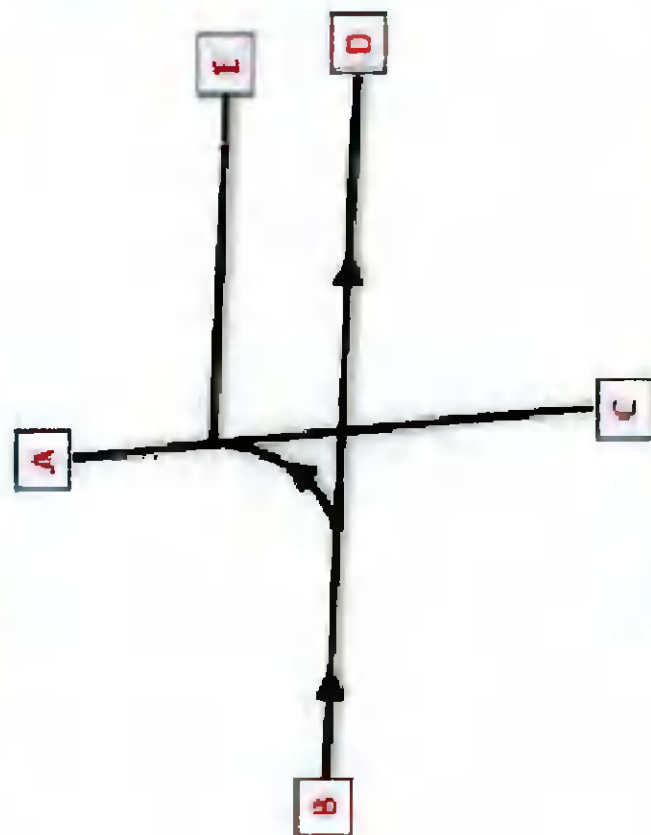

AM	0	208	0	551	0
INTER	2	180	14	1545	0
PM	0	566	1	744	0

AM	208	0	0	0	0
INTER	860	41	10	0	0
PM	381	3	19	0	0

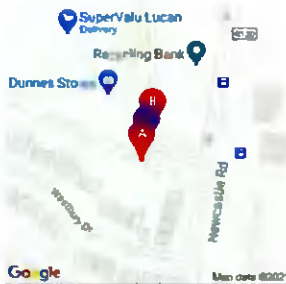

IDASO

Survey Name: 027 21055 Lucan (Repeat Parking Survey)
Site: Site 1
Location: Unnamed Road
Date: Fri 02-Apr-2021

Parked at 00:00				
CAR	LGV	OGV1	OGV2	PSV
3	2	0	0	0

TIME	A -> B									TOT	PCU	B -> A									TOT	PCU			
	PIC	MIC	CAR	TAXI	LGV	OGV1	OGV2	PSV	PIC			MIC	CAR	TAXI	LGV	OGV1	OGV2	PSV							
00:00	0	0	0	0	0	0	0	0	0	0	0	0	0	0	0	0	0	0	0	0	0	0	0	0	
00:15	0	0	0	0	0	0	0	0	0	0	0	0	0	0	0	0	0	0	0	0	0	0	0	0	0
00:30	0	0	0	0	0	0	0	0	0	0	0	0	0	0	0	0	0	0	0	0	0	0	0	0	0
00:45	0	0	0	0	0	0	0	0	0	0	0	0	0	0	0	0	0	0	0	0	0	0	0	0	0
HTOT	0	0	0	0	0	0	0	0	0	0	0	0	0	0	0	0	0	0	0	0	0	0	0	0	0
01:00	0	0	0	0	0	0	0	0	0	0	0	0	0	0	0	0	0	0	0	0	0	0	0	0	0
01:15	0	0	0	0	0	0	0	0	0	0	0	0	0	0	0	0	0	0	0	0	0	0	0	0	0
01:30	0	0	0	0	0	0	0	0	0	0	0	0	0	0	0	0	0	0	0	0	0	0	0	0	0
01:45	0	0	0	0	0	0	0	0	0	0	0	0	0	0	0	0	0	0	0	0	0	0	0	0	0
HTOT	0	0	0	0	0	0	0	0	0	0	0	0	0	0	0	0	0	0	0	0	0	0	0	0	0
02:00	0	0	0	0	0	0	0	0	0	0	0	0	0	0	0	0	0	0	0	0	0	0	0	0	0
02:15	0	0	0	0	0	0	0	0	0	0	0	0	0	0	0	0	0	0	0	0	0	0	0	0	0
02:30	0	0	0	0	0	0	0	0	0	0	0	0	0	0	0	0	0	0	0	0	0	0	0	0	0
02:45	0	0	0	0	0	0	0	0	0	0	0	0	0	0	0	0	0	0	0	0	0	0	0	0	0
HTOT	0	0	0	0	0	0	0	0	0	0	0	0	0	0	0	0	0	0	0	0	0	0	0	0	0
03:00	0	0	0	0	0	0	0	0	0	0	0	0	0	0	0	0	0	0	0	0	0	0	0	0	0
03:15	0	0	0	0	0	0	0	0	0	0	0	0	0	0	0	0	0	0	0	0	0	0	0	0	0
03:30	0	0	0	0	0	0	0	0	0	0	0	0	0	0	0	0	0	0	0	0	0	0	0	0	0
03:45	0	0	0	0	0	0	0	0	0	0	0	0	0	0	0	0	0	0	0	0	0	0	0	0	0
HTOT	0	0	0	0	0	0	0	0	0	0	0	0	0	0	0	0	0	0	0	0	0	0	0	0	0
04:00	0	0	0	0	0	0	0	0	0	0	0	0	0	0	0	0	0	0	0	0	0	0	0	0	0
04:15	0	0	0	0	0	0	0	0	0	0	0	0	0	0	0	0	0	0	0	0	0	0	0	0	0
04:30	0	0	0	0	0	0	0	0	0	0	0	0	0	0	0	0	0	0	0	0	0	0	0	0	0
04:45	0	0	0	0	0	0	0	0	0	0	0	0	0	0	0	0	0	0	0	0	0	0	0	0	0
HTOT	0	0	0	0	0	0	0	0	0	0	0	0	0	0	0	0	0	0	0	0	0	0	0	0	0
05:00	0	0	0	0	0	0	0	0	0	0	0	0	0	0	0	0	0	0	0	0	0	0	0	0	0
05:15	0	0	0	0	0	0	0	0	0	0	0	0	0	0	0	0	0	0	0	0	0	0	0	0	0
05:30	0	0	1	0	0	0	0	0	1	1	0	0	0	0	0	0	0	0	0	0	0	0	0	0	0
05:45	0	0	0	0	0	0	0	0	0	0	0	0	1	0	1	0	0	0	0	0	0	0	2	2	2
HTOT	0	0	1	0	0	0	0	0	1	1	0	0	1	0	1	0	0	0	0	0	0	2	2	2	2
06:00	0	0	0	0	0	0	0	0	0	0	0	0	0	0	1	0	0	0	0	0	0	1	1	1	1
06:15	0	0	0	0	0	0	0	0	0	0	0	0	1	0	0	0	0	0	0	0	0	1	1	1	1
06:30	0	0	1	0	0	0	0	0	1	1	0	0	0	0	0	0	0	0	0	0	0	0	0	0	0
06:45	0	0	4	1	0	0	0	0	5	5	0	0	0	0	0	0	0	0	0	0	0	0	0	0	0
HTOT	0	0	5	1	0	0	0	0	6	6	0	0	1	0	1	0	0	0	0	0	0	2	2	2	2
07:00	0	0	3	0	1	0	0	0	4	4	0	0	1	0	0	0	0	0	0	0	0	1	1	1	1
07:15	0	0	2	0	0	0	0	0	2	2	0	0	0	0	0	1	0	0	0	0	0	1	1	1	15
07:30	0	0	3	0	0	0	0	0	3	3	0	0	2	0	0	0	0	0	0	0	0	2	2	2	2
07:45	0	0	5	1	0	0	0	0	6	6	0	0	2	0	0	0	0	0	0	0	0	2	2	2	2
HTOT	0	0	13	1	1	0	0	0	15	15	0	0	5	0	0	1	0	0	0	0	0	6	6	6	85
08:00	0	0	4	0	0	0	0	0	4	4	0	0	3	0	0	0	0	0	0	0	0	3	3	3	3
08:15	1	0	6	0	0	0	0	0	7	6.2	0	0	4	0	0	0	0	0	0	0	0	4	4	4	4
08:30	0	0	16	1	1	0	0	0	18	18	0	0	4	0	1	0	0	0	0	0	0	5	5	5	5
08:45	2	1	13	0	0	0	0	0	16	13.8	2	0	12	0	0	0	0	0	0	0	0	14	12.4	12.4	12.4
HTOT	3	1	39	1	1	0	0	0	45	42	2	0	23	0	1	0	0	0	0	0	0	26	24.4	24.4	24.4
09:00	1	1	16	0	0	0	0	0	18	16.6	0	0	13	0	0	1	0	0	0	0	0	14	14.5	14.5	14.5
09:15	1	0	16	1	1	1	0	0	20	13.7	0	0	15	0	1	0	0	0	0	0	0	16	16	16	16
09:30	1	0	18	0	2	0	0	0	21	20.2	1	0	16	1	2	0	0	0	0	0	0	20	19.2	19.2	19.2
09:45	0	0	24	0	5	1	0	0	30	30.5	0	0	14	0	2	0	0	0	0	0	0	16	16	16	16
HTOT	3	1	74	1	8	2	0	0	89	87	1	0	58	1	5	1	0	0	0	0	0	66	65.7	65.7	65.7
10:00	0	0	17	0	1	0	0	0	18	18	0	0	17	0	3	0	0	0	0	0	0	20	20	20	20
10:15	0	0	14	0	3	0	0	0	17	17	0	0	18	0	4	1	0	0	0	0	0	23	23.5	23.5	23.5
10:30	0	0	25	0	4	0	0	0	29	29	0	0	23	0	4	0	0	0	0	0	0	27	27	27	27
10:45	0	0	29	0	1	0	0	0	30	30	0	0	23	0	5	0	0	0	0	0	0	28	28	28	28
HTOT	0	0	85	0	3	0	0	0	94	94	0	0	81	0	16	1	0	0	0	0	0	98	98.5	98.5	98.5

11:00	4	0	24	0	3	0	0	0	31	27.8	0	0	23	0	2	0	0	0	25	25
11:15	0	0	35	0	3	0	0	0	38	38	1	0	44	1	3	0	0	0	49	48.2
11:30	3	0	31	0	2	0	0	0	38	33.6	1	0	27	2	1	0	0	0	31	30.2
11:45	2	0	39	0	0	0	0	0	41	39.4	2	0	36	0	2	0	0	0	43	41.4
H/TOT	9	0	129	0	8	0	0	0	148	138.8	4	0	133	3	8	0	0	0	148	144.8
12:00	1	1	41	2	2	0	0	0	47	46.6	4	0	36	0	0	0	0	0	40	38.8
12:15	2	0	37	1	2	0	0	0	42	40.4	0	0	49	2	1	0	0	0	52	52
12:30	0	0	48	1	2	0	0	0	51	51	0	1	43	2	3	0	0	0	49	48.4
12:45	1	0	34	0	0	0	0	0	35	34.2	0	0	43	0	4	0	0	0	47	47
H/TOT	4	1	160	4	6	0	0	0	175	171.2	4	1	171	4	8	0	0	0	188	184.2
13:00	4	0	40	0	2	0	0	0	46	42.8	2	0	45	2	0	0	0	0	49	47.4
13:15	1	0	28	1	3	0	0	0	33	32.2	2	0	55	1	0	0	0	0	58	56.4
13:30	2	0	39	1	1	0	0	0	43	41.4	2	0	39	0	3	0	0	0	44	42.4
13:45	1	0	38	2	2	0	0	0	43	42.2	1	0	36	0	0	0	0	0	37	36.2
H/TOT	8	0	145	4	8	0	0	0	165	158.6	7	0	175	3	3	0	0	0	188	182.4
14:00	0	0	34	1	2	0	0	0	37	37	0	0	45	0	3	0	0	0	48	48
14:15	1	0	45	1	2	0	0	0	49	48.2	1	0	52	2	2	0	0	0	57	54.2
14:30	0	0	34	1	0	0	0	0	36	35	0	0	40	0	2	0	0	0	42	42
14:45	0	0	38	1	0	0	0	0	37	37	0	0	41	1	1	0	0	0	43	43
H/TOT	1	0	149	4	4	0	0	0	158	157.2	1	0	178	3	8	0	0	0	189	189.2
15:00	2	0	35	0	0	0	0	0	37	35.4	0	0	47	0	1	0	0	0	48	48
15:15	2	0	33	3	0	0	0	0	38	36.4	2	0	43	2	2	0	0	0	49	47.4
15:30	0	0	41	2	1	0	0	0	44	44	0	0	38	2	3	0	0	0	43	43
15:45	1	0	34	0	1	0	0	0	36	35.2	1	0	44	2	1	0	0	0	48	47.2
H/TOT	5	0	143	5	2	0	0	0	155	151	3	0	172	6	7	0	0	0	188	185.6
16:00	0	0	34	0	2	0	0	0	36	36	1	0	48	1	1	0	0	0	51	50.2
16:15	5	0	40	0	2	0	0	0	47	43	1	0	41	0	1	0	0	0	43	42.2
16:30	0	0	43	2	2	0	0	0	47	47	0	0	32	0	0	0	0	0	32	32
16:45	0	0	45	2	1	0	0	0	48	48	4	0	48	1	1	0	0	0	54	50.8
H/TOT	5	0	162	4	7	0	0	0	178	174	6	0	169	2	3	0	0	0	180	176.2
17:00	2	0	30	2	0	0	0	0	34	32.4	4	0	48	1	3	0	0	0	50	52.8
17:15	2	0	37	0	2	0	0	0	41	39.4	1	0	38	2	0	0	0	0	41	40.2
17:30	3	0	22	1	1	0	0	0	27	24.6	0	0	48	2	1	0	0	0	51	51
17:45	2	0	34	1	3	0	0	0	40	38.4	0	0	28	1	1	0	0	0	30	30
H/TOT	9	0	123	4	6	0	0	0	142	134.8	5	0	162	6	5	0	0	0	178	174
18:00	1	0	22	1	1	0	0	0	25	24.2	0	0	31	1	1	0	0	0	33	33
18:15	1	0	39	0	3	0	0	0	43	42.2	1	0	38	0	2	0	0	0	41	40.2
18:30	1	0	24	2	3	0	0	0	30	29.2	1	0	36	1	3	0	0	0	41	40.2
18:45	3	0	24	2	0	0	0	0	28	26.8	2	0	37	2	2	0	0	0	43	41.4
H/TOT	6	0	109	5	7	0	0	0	127	122.2	4	0	142	4	8	0	0	0	158	154.8
19:00	1	0	27	1	0	0	0	0	28	28.2	1	0	37	1	0	0	0	0	39	38.2
19:15	0	0	20	1	0	0	0	0	21	21	1	0	22	3	0	0	0	0	26	25.2
19:30	0	0	20	0	1	0	0	0	21	21	1	0	28	0	2	0	0	0	31	30.2
19:45	1	0	18	0	0	0	0	0	19	18.2	1	0	23	1	1	0	0	0	26	25.2
H/TOT	2	0	85	2	1	0	0	0	60	68.4	4	0	110	5	3	0	0	0	122	118.8
20:00	0	0	24	0	0	0	0	0	24	24	0	0	27	1	0	0	0	0	28	28
20:15	0	0	13	0	0	0	0	0	13	13	0	0	21	1	0	0	0	0	22	22
20:30	1	0	11	1	1	0	0	0	14	13.2	0	0	21	1	1	0	0	0	23	23
20:45	3	0	7	0	0	0	0	0	10	7.8	1	0	17	0	0	0	0	0	18	17.2
H/TOT	4	0	55	1	1	0	0	0	61	57.8	1	0	86	3	1	0	0	0	61	60.2
21:00	2	0	7	0	1	0	0	0	10	8.4	2	0	17	0	0	0	0	0	10	17.4
21:15	0	0	1	0	1	0	0	0	2	2	1	0	6	0	1	0	0	0	8	7.2
21:30	1	0	0	0	0	0	0	0	1	0.2	0	0	0	0	0	0	0	0	0	0
21:45	0	0	0	0	0	0	0	0	0	0	0	0	0	0	0	0	0	0	0	0
H/TOT	3	0	8	0	2	0	0	0	13	10.6	3	0	23	0	1	0	0	0	27	24.6
22:00	0	0	0	0	0	0	0	0	0	0	0	0	0	0	0	0	0	0	0	0
22:15	0	0	0	0	0	0	0	0	0	0	0	0	0	0	0	0	0	0	0	0
22:30	0	0	0	0	0	0	0	0	0	0	0	0	0	0	0	0	0	0	0	0
22:45	0	0	0	0	0	0	0	0	0	0	0	0	0	0	0	0	0	0	0	0
H/TOT	0	0	0	0	0	0	0	0	0	0	0	0	0	0	0	0	0	0	0	0
23:00	0	0	0	0	0	0	0	0	0	0	0	0	0	0	0	0	0	0	0	0
23:15	0	0	0	0	0	0	0	0	0	0	0	0	0	0	0	0	0	0	0	0
23:30	0	0	0	0	0	0	0	0	0	0	0	0	0	0	0	0	0	0	0	0
23:45	0	0	0	0	0	0	0	0	0	0	0	0	0	0	0	0	0	0	0	0
H/TOT	0	0	0	0	0	0	0	0	0	0	0	0	0	0	0	0	0	0	0	0
24 TOT	62	8	1485	37	71	2	0	0	1560	1509.6	45	1	1590	40	78	8	0	0	1858	1822.9

11:00	0	0	29	2	0	0	0	0	31	31	0	0	32	1	4	0	0	0	37	37
11:15	1	0	36	1	1	0	0	0	41	40.2	0	0	42	1	0	0	0	0	43	43
11:30	0	1	41	0	0	0	0	0	42	41.4	0	0	48	0	1	0	0	0	47	47
11:45	1	0	38	1	1	0	0	0	41	40.2	1	0	44	1	0	0	0	0	48	46.2
H/TOT	2	1	146	4	2	0	0	0	155	152.8	1	0	164	3	5	0	0	0	173	172.2
12:00	1	0	35	1	2	0	0	0	39	36.2	0	0	45	0	0	0	0	0	45	45
12:15	3	0	32	0	0	0	0	0	35	32.6	2	0	42	0	0	0	0	0	44	42.4
12:30	1	0	32	0	1	1	0	0	35	34.7	0	0	43	0	2	0	0	0	45	45
12:45	1	0	37	0	0	0	0	0	38	37.2	0	0	35	0	0	0	0	0	35	36
H/TOT	6	0	138	1	3	1	0	0	147	142.7	2	0	165	0	2	0	0	0	169	167.4
13:00	0	0	32	1	3	0	0	0	38	38	0	0	42	1	0	0	0	0	43	43
13:15	0	0	35	1	3	0	0	0	39	39	0	0	47	1	3	0	0	0	51	51
13:30	1	0	37	0	0	0	0	0	38	37.2	0	0	45	0	3	0	0	0	48	48
13:45	0	0	40	0	1	0	0	0	41	41	1	0	45	0	2	1	0	0	49	48.7
H/TOT	1	0	144	2	7	0	0	0	154	153.2	1	0	179	2	8	1	0	0	191	190.7
14:00	0	0	31	0	2	0	0	0	33	33	1	0	38	0	2	0	0	0	36	35.2
14:15	1	0	47	1	3	0	0	0	52	51.2	0	0	38	0	1	0	0	0	39	39
14:30	1	0	32	0	0	0	0	0	33	32.2	1	0	44	0	1	0	0	0	46	45.2
14:45	1	0	24	1	2	0	0	0	28	27.2	0	0	55	2	2	0	0	0	59	59
H/TOT	3	0	134	2	7	0	0	0	146	143.6	2	0	170	2	6	0	0	0	180	178.4
15:00	1	0	31	1	0	0	0	0	33	32.2	0	0	40	0	0	0	0	0	40	40
15:15	2	0	29	0	0	0	0	0	31	29.4	2	0	40	2	1	0	0	0	45	43.4
15:30	1	0	39	0	1	0	0	0	41	40.2	4	0	29	1	2	0	0	0	36	32.8
15:45	2	0	31	2	2	0	0	0	37	35.4	0	0	38	1	2	0	0	0	41	41
H/TOT	6	0	130	3	3	0	0	0	142	137.2	6	0	147	4	5	0	0	0	162	167.2
16:00	0	0	31	0	0	0	0	0	31	31	1	1	38	0	2	0	0	0	40	38.6
16:15	1	0	25	0	0	0	0	0	26	26.2	1	0	48	1	0	0	0	0	50	49.2
16:30	0	0	41	1	1	0	0	0	43	43	1	0	31	0	1	0	0	0	33	32.2
16:45	1	0	31	0	1	0	0	0	33	32.2	2	0	44	2	1	0	0	0	49	47.4
H/TOT	2	0	128	1	2	0	0	0	133	131.4	5	1	159	3	4	0	0	0	172	167.4
17:00	2	0	31	0	1	0	0	0	34	32.4	0	0	40	3	4	0	0	0	47	47
17:15	0	0	38	0	0	0	0	0	38	38	0	0	52	0	1	0	0	0	53	63
17:30	1	0	18	0	1	0	0	0	20	19.2	0	0	49	1	1	0	0	0	51	51
17:45	0	0	27	0	2	0	0	0	29	29	0	0	45	1	2	0	0	0	48	48
H/TOT	3	0	114	0	4	0	0	0	121	118.6	0	0	188	5	8	0	0	0	199	199
18:00	0	0	21	0	0	0	0	0	21	21	0	0	36	1	0	0	0	0	37	37
18:15	2	0	22	0	1	0	0	0	25	23.4	0	0	38	0	0	0	0	0	38	38
18:30	1	0	23	0	4	0	0	0	28	27.2	2	0	33	0	2	0	0	0	37	35.4
18:45	0	0	20	0	1	0	0	0	21	21	0	0	27	1	2	0	0	0	30	30
H/TOT	3	0	86	0	6	0	0	0	85	82.6	2	0	134	2	4	0	0	0	142	140.4
19:00	2	0	21	1	3	1	0	0	28	26.8	2	0	23	0	0	0	0	0	25	23.4
19:15	0	0	25	2	0	0	0	0	27	27	1	0	34	1	1	0	0	0	37	36.2
19:30	3	0	10	2	0	0	0	0	15	12.8	0	0	18	2	1	0	0	0	21	21
19:45	1	0	8	0	0	0	0	0	9	8.2	0	0	14	1	2	0	0	0	17	17
H/TOT	6	0	64	5	3	1	0	0	79	74.7	3	0	89	4	4	0	0	0	100	97.6
20:00	0	0	9	2	0	0	0	0	11	11	0	0	21	0	0	0	0	0	21	21
20:15	1	0	12	0	0	0	0	0	13	12.2	1	0	13	1	1	0	0	0	16	16.2
20:30	0	0	13	1	2	0	0	0	16	16	0	0	12	1	0	0	0	0	13	13
20:45	0	0	5	0	0	0	0	0	5	5	0	0	9	0	1	0	0	0	10	10
H/TOT	1	0	39	3	2	0	0	0	45	44.2	1	0	55	2	2	0	0	0	60	59.2
21:00	0	0	6	0	0	0	0	0	6	6	0	0	15	0	2	0	0	0	17	17
21:15	0	0	2	0	0	0	0	0	2	2	0	0	14	0	1	0	0	0	15	16
21:30	0	0	0	0	0	0	0	0	0	0	1	0	0	0	0	0	0	0	1	0.2
21:45	0	0	0	0	0	0	0	0	0	0	0	0	0	0	0	0	0	0	0	0
H/TOT	0	0	8	0	0	0	0	0	8	8	1	0	29	0	3	0	0	0	33	32.2
22:00	0	0	0	0	0	0	0	0	0	0	0	0	0	0	0	0	0	0	0	0
22:15	0	0	0	0	0	0	0	0	0	0	0	0	0	0	0	0	0	0	0	0
22:30	0	0	0	0	0	0	0	0	0	0	0	0	0	0	0	0	0	0	0	0
22:45	0	0	0	0	0	0	0	0	0	0	0	0	0	0	0	0	0	0	0	0
H/TOT	0	0	0	0	0	0	0	0	0	0	0	0	0	0	0	0	0	0	0	0
23:00	0	0	0	0	0	0	0	0	0	0	0	0	0	0	0	0	0	0	0	0
23:15	0	0	0	0	0	0	0	0	0	0	0	0	0	0	0	0	0	0	0	0
23:30	0	0	0	0	0	0	0	0	0	0	0	0	0	0	0	0	0	0	0	0
23:45	0	0	0	0	0	0	0	0	0	0	0	0	0	0	0	0	0	0	0	0
H/TOT	0	0	0	0	0	0	0	0	0	0	0	0	0	0	0	0	0	0	0	0
24 TOT	37	1	1420	27	55	4	0	0	1544	1515.8	26	1	1761	36	65	3	0	0	1862	1862.1

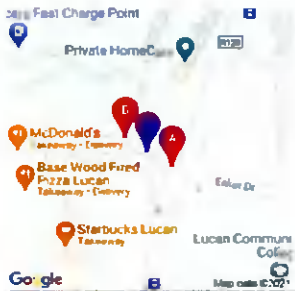

IDASO

Survey Name: 027 21055 Lucan (Repeat Parking Survey)
Site: Site 2
Location: Unnamed Road
Date: Fri 02-Apr-2021

TIME	A -> B									TOT	PCU	B -> A									TOT	PCU
	PIC	MIC	CAR	TAXI	LGV	OGV1	OGV2	PSV	PIC			MIC	CAR	TAXI	LGV	OGV1	OGV2	PSV				
00:00	0	0	0	0	0	0	0	0	0	0	0	1	0	1	0	0	0	0	2	12		
00:15	0	0	0	0	0	0	0	0	0	0	0	0	0	0	0	0	0	0	0	0		
00:30	0	0	0	0	0	0	0	0	0	0	0	0	0	0	0	0	0	0	0	0		
00:45	1	0	0	0	0	0	1	0	2	2	2.5	0	0	0	0	0	0	0	0	0		
HTOT	1	0	0	0	0	0	1	0	2	2.5	1	0	1	0	0	0	0	0	2	12		
01:00	0	0	0	0	0	0	0	0	0	0	0	0	0	0	0	0	0	0	0	0		
01:15	0	0	0	0	0	0	0	0	0	0	0	0	0	0	0	0	0	0	0	0		
01:30	0	0	0	0	0	0	0	0	0	0	0	0	0	0	0	0	0	0	0	0		
01:45	0	0	0	0	0	0	0	0	0	0	0	0	0	0	0	1	0	1	0	2.3		
HTOT	0	0	0	0	0	0	0	0	0	0	0	0	0	0	1	0	1	0	1	2.3		
02:00	0	0	1	0	0	0	0	0	1	1	1	0	0	1	0	0	0	0	1	1		
02:15	0	0	0	0	0	0	0	0	0	0	0	0	0	0	0	0	0	0	0	0		
02:30	0	0	0	0	0	0	0	0	0	0	0	0	0	0	0	0	0	0	0	0		
02:45	0	0	0	0	0	0	0	0	0	0	0	0	0	0	0	0	0	0	0	0		
HTOT	0	0	1	0	0	0	0	0	1	1	0	0	1	0	0	0	0	0	1	1		
03:00	0	0	0	0	0	0	0	0	0	0	0	0	0	0	0	0	0	0	0	0		
03:15	0	0	0	0	0	0	0	0	0	0	0	0	0	0	0	0	0	0	0	0		
03:30	0	0	0	0	0	0	0	0	0	0	0	0	0	0	0	0	0	0	0	0		
03:45	0	0	0	0	0	0	0	0	0	0	0	0	0	0	0	0	0	0	0	0		
HTOT	0	0	0	0	0	0	0	0	0	0	0	0	0	0	0	0	0	0	0	0		
04:00	0	0	0	0	1	0	0	0	1	1	1	0	0	0	0	0	0	0	0	0		
04:15	0	0	2	0	1	0	0	0	3	3	3	0	0	0	1	0	0	0	1	1		
04:30	0	0	3	1	0	0	0	0	4	4	4	0	0	0	1	0	0	0	1	1		
04:45	0	0	9	0	0	0	0	0	9	9	9	0	0	2	0	0	0	0	2	2		
HTOT	0	0	14	1	2	0	0	0	17	17	0	0	2	1	1	0	0	0	4	4		
05:00	0	0	2	3	1	0	0	0	6	6	6	0	0	1	3	1	0	0	5	5		
05:15	0	0	6	0	0	0	0	0	6	6	6	0	0	0	0	0	0	0	0	0		
05:30	0	0	7	0	0	0	0	0	7	7	7	0	0	4	0	0	0	0	4	4		
05:45	0	0	10	0	1	0	0	0	11	11	11	0	0	2	0	0	0	0	2	2		
HTOT	0	0	25	3	2	0	0	0	30	30	0	0	7	3	1	0	0	11	11			
06:00	0	0	4	0	3	0	0	0	7	7	7	0	0	2	0	2	0	0	4	4		
06:15	1	0	4	0	0	0	0	0	5	4.2	4.2	0	0	1	0	0	0	0	1	1		
06:30	0	0	2	0	0	0	0	0	2	2	2	0	0	0	0	0	0	0	0	0		
06:45	0	0	6	1	0	0	0	0	7	7	7	0	0	1	1	0	0	0	2	2		
HTOT	1	0	16	1	3	0	0	0	21	20.2	0	0	4	1	2	0	0	7	7			
07:00	0	0	5	0	0	0	0	0	5	5	5	0	0	1	1	0	0	0	2	2		
07:15	0	0	10	0	0	1	0	0	11	11.5	11.5	0	0	0	1	0	0	0	1	1		
07:30	1	0	17	0	2	1	0	0	21	20.7	20.7	0	0	5	0	0	1	0	6	6.5		
07:45	0	0	25	0	0	0	0	0	25	25	25	0	0	11	1	1	0	0	13	13		
HTOT	1	0	57	0	2	2	0	0	62	62.2	0	0	17	2	2	1	0	13	22.5			
08:00	0	0	30	1	4	0	0	0	35	35	35	0	0	12	1	3	0	0	16	16		
08:15	0	0	24	0	2	0	0	0	26	26	26	0	0	17	1	1	0	0	19	19		
08:30	0	1	27	0	2	1	0	0	31	30.9	30.9	0	0	19	0	1	0	0	20	20		
08:45	0	1	53	1	1	0	0	0	56	55.4	55.4	0	0	19	2	1	0	0	22	22		
HTOT	0	2	134	2	3	1	0	0	148	147.3	0	0	67	4	6	0	0	77	77			
09:00	0	1	42	0	2	0	0	0	45	44.4	44.4	0	0	22	0	2	0	0	24	24		
09:15	0	0	43	0	6	0	0	0	49	49	49	0	1	37	0	5	0	0	43	42.4		
09:30	0	0	54	1	5	0	0	0	60	60	60	1	0	40	1	2	1	0	45	44.7		
09:45	0	0	59	1	5	1	0	0	66	66.5	66.5	0	0	49	0	4	0	0	53	53		
HTOT	0	1	198	2	18	1	0	0	220	219.9	1	1	148	1	13	1	0	168	164.1			
10:00	0	0	78	0	3	0	0	0	79	79	79	1	0	43	2	3	1	0	50	49.7		
10:15	0	0	78	2	2	0	0	0	82	82	82	0	0	61	1	3	0	0	65	65		
10:30	0	0	68	2	3	0	0	0	73	73	73	0	0	51	1	2	0	0	54	54		
10:45	0	0	69	1	9	0	0	0	79	79	79	0	0	68	0	4	0	0	72	72		
HTOT	0	0	291	5	17	0	0	0	313	313	1	0	223	4	12	1	0	241	240.7			

11:00	1	0	65	0	2	0	0	0	88	87.2	0	0	69	0	3	0	0	0	72	72
11:15	0	0	90	2	1	1	0	0	94	94.5	1	0	72	0	4	1	0	0	78	77.7
11:30	0	0	72	3	1	0	0	0	76	76	0	0	74	3	3	0	0	0	80	80
11:45	0	0	84	2	2	0	0	0	88	88	0	0	76	1	3	0	0	0	80	80
H/TOT	1	0	331	7	6	1	0	0	346	345.7	1	0	261	4	13	1	0	0	310	309.7
12:00	0	0	92	2	4	0	0	0	98	98	0	0	78	2	4	0	0	0	82	82
12:15	0	0	87	1	8	0	0	0	96	96	0	0	87	0	8	0	0	0	93	93
12:30	0	0	90	0	6	0	0	0	96	96	0	0	83	1	6	0	0	0	90	90
12:45	0	0	92	3	4	0	0	0	99	99	1	0	75	1	2	0	0	0	79	78.2
H/TOT	0	0	361	6	22	0	0	0	389	389	1	0	321	4	18	0	0	0	344	343.2
13:00	0	0	95	2	4	0	0	0	101	101	0	0	92	2	5	0	0	0	98	99
13:15	0	0	79	1	5	2	0	0	87	86	0	0	98	2	3	2	0	0	105	106
13:30	0	0	87	0	3	0	0	0	90	90	0	0	86	0	4	0	0	0	90	90
13:45	0	0	93	0	2	0	0	0	95	95	0	0	87	0	10	0	0	0	97	97
H/TOT	0	0	354	3	14	2	0	0	373	374	0	0	363	4	22	2	0	0	391	392
14:00	1	0	88	0	7	0	0	0	96	95.2	0	0	88	2	5	0	0	0	95	95
14:15	0	0	82	0	5	0	0	0	87	87	0	1	80	0	4	0	0	0	85	84.4
14:30	0	0	94	1	4	0	0	0	99	99	0	0	77	2	8	0	0	0	87	87
14:45	0	0	88	1	4	0	0	0	94	94	2	0	67	0	2	0	0	0	71	69.4
H/TOT	1	0	353	2	20	0	0	0	378	376.2	2	1	312	4	19	0	0	0	338	335.8
15:00	0	0	72	3	4	1	0	0	80	80.6	1	0	99	2	4	0	0	0	106	106.2
15:15	1	0	102	0	4	0	0	0	107	106.2	0	0	71	1	1	0	0	0	73	73
15:30	1	0	80	0	4	1	0	0	86	85.7	0	0	83	0	3	0	0	0	86	86
15:45	2	0	80	0	2	1	0	0	85	83.9	0	0	94	0	3	2	0	0	99	100
H/TOT	4	0	334	3	14	3	0	0	358	356.3	1	0	347	3	11	2	0	0	364	364.2
16:00	0	1	98	0	4	0	0	0	101	100.4	0	0	93	0	1	0	0	0	94	94
16:15	1	0	75	2	4	0	0	0	82	81.2	1	1	84	0	4	0	0	0	80	88.6
16:30	1	0	94	0	2	0	0	0	97	96.2	0	0	89	0	4	0	0	0	93	93
16:45	0	0	88	1	5	0	0	0	94	94	6	0	90	1	4	1	0	0	102	97.7
H/TOT	2	1	353	3	15	0	0	0	374	371.8	7	1	356	1	13	1	0	0	379	373.3
17:00	0	1	87	0	1	0	0	0	89	88.4	0	1	91	1	2	0	0	0	95	94.4
17:15	0	0	89	0	2	0	0	0	91	91	0	1	91	0	2	0	0	0	94	93.4
17:30	1	0	85	0	2	0	0	0	88	87.2	1	0	90	1	4	0	0	0	98	95.2
17:45	1	0	73	0	2	0	0	0	78	76.2	0	0	80	0	4	0	0	0	84	84
H/TOT	2	1	334	0	7	0	0	0	344	341.8	1	2	352	2	12	0	0	0	369	367
18:00	0	0	84	2	1	1	0	0	88	88.6	0	0	88	0	3	0	0	0	91	91
18:15	3	0	71	1	1	0	0	0	76	73.6	2	0	81	1	2	0	0	0	86	84.4
18:30	0	0	88	0	6	0	0	0	74	74	1	0	82	2	3	1	0	0	89	88.7
18:45	0	0	79	0	3	0	0	0	82	82	0	0	87	1	4	0	0	0	92	92
H/TOT	3	0	302	3	11	1	0	0	320	318.1	3	0	338	4	12	1	0	0	358	356.1
19:00	0	0	86	1	4	0	0	0	71	71	0	0	86	2	1	0	0	0	72	72
19:15	0	0	80	4	5	0	0	0	89	89	0	0	84	2	3	0	0	0	89	89
19:30	0	2	59	0	3	0	0	0	64	62.8	0	0	68	0	3	0	0	0	71	71
19:45	1	0	47	2	2	1	0	0	53	52.7	0	2	58	0	2	0	0	0	62	60.8
H/TOT	1	2	262	7	14	1	0	0	277	275.6	0	2	279	4	8	0	0	0	294	292.8
20:00	0	0	53	0	2	0	0	0	55	55	0	0	58	0	2	0	0	0	60	60
20:15	0	0	59	1	2	0	0	0	62	62	0	0	53	0	1	1	0	0	65	65.6
20:30	0	0	50	1	0	0	0	0	51	51	0	0	54	1	2	0	0	0	57	57
20:45	0	0	44	0	0	0	0	0	44	44	0	0	53	1	0	0	0	0	54	54
H/TOT	0	0	206	2	4	0	0	0	212	212	0	0	218	2	5	1	0	0	226	226.6
21:00	0	1	26	2	0	0	0	0	29	28.4	0	0	41	1	0	0	0	0	42	42
21:15	0	0	20	0	0	0	0	0	20	20	0	1	32	1	1	0	0	0	35	34.4
21:30	0	0	26	0	0	0	0	0	26	26	1	0	24	1	1	0	0	0	27	26.2
21:45	0	0	10	0	0	0	0	0	10	10	1	0	25	0	0	0	0	0	28	25.2
H/TOT	0	1	82	2	0	0	0	0	85	84.4	2	1	122	3	2	0	0	0	130	127.8
22:00	0	0	9	1	0	0	0	0	10	10	0	0	15	0	0	0	0	0	15	15
22:15	1	0	2	0	0	0	0	0	3	2.2	1	0	6	1	0	0	0	0	6	7.2
22:30	0	0	3	1	0	1	0	0	5	5.6	1	0	6	0	0	0	0	0	7	6.2
22:45	0	0	3	0	1	0	0	0	4	4	0	0	8	1	0	1	0	0	10	10.5
H/TOT	1	0	17	2	1	1	0	0	22	21.7	2	0	35	2	0	1	0	0	40	38.9
23:00	0	0	2	0	0	0	0	0	2	2	0	0	6	0	0	0	0	0	6	6
23:15	0	0	0	0	0	0	0	0	0	0	0	0	0	0	0	0	0	0	0	0
23:30	0	0	0	0	0	0	0	0	0	0	0	0	0	0	0	0	0	0	0	0
23:45	0	0	0	0	0	0	0	0	0	0	0	0	0	0	1	0	0	0	1	1
H/TOT	0	0	2	0	0	0	0	0	2	2	0	0	6	0	0	0	0	0	6	6
24 TOT	18	8	4017	64	181	13	1	0	4292	4280.6	23	8	3812	53	174	12	1	0	4083	4087.1

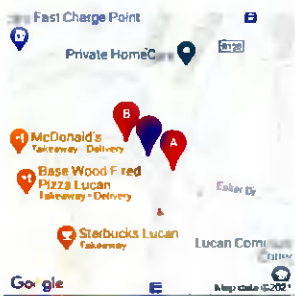

IDASO

Survey Name: 027 21055 Lucan (Repeat Parking Survey)
Site: Site 2
Location: Unnamed Road
Date: Sat 03-Apr-2021

TIME	A => B									TOT	PCU	B => A									TOT	PCU	
	P/C	M/C	CAR	TAXI	LGV	OGV1	OGV2	PSV	P/C			M/C	CAR	TAXI	LGV	OGV1	OGV2	PSV					
00:00	0	0	0	0	1	0	0	0	0	1	1	0	0	0	0	0	0	0	0	0	0	0	0
00:15	0	0	2	0	0	0	0	0	0	2	2	0	0	2	0	0	0	0	0	0	0	2	2
00:30	0	0	0	0	0	0	1	0	0	1	2.3	0	0	0	0	1	0	0	0	0	1	1	1
00:45	0	0	0	0	0	0	0	0	0	0	0	0	0	0	0	0	0	0	0	0	0	0	0
H/TOT	0	0	2	0	1	0	1	0	0	4	6.3	0	0	2	0	1	0	0	0	0	3	3	
01:00	0	0	0	0	1	0	0	0	0	1	1	0	0	0	0	1	0	0	0	0	1	1	1
01:15	0	0	0	0	0	0	0	0	0	0	0	0	0	0	0	0	0	0	0	0	0	0	0
01:30	0	0	0	0	0	0	0	0	0	0	0	0	0	0	0	0	1	0	0	0	1	2.3	2.3
01:45	0	0	0	1	0	0	0	0	0	1	1	0	0	0	1	0	0	0	0	0	1	1	1
H/TOT	0	0	0	1	1	0	0	0	0	2	2	0	0	0	1	1	0	1	0	3	4.3	4.3	
02:00	0	0	0	0	0	0	0	0	0	0	0	0	0	0	0	0	0	0	0	0	0	0	0
02:15	0	0	0	0	0	0	0	0	0	0	0	0	0	0	0	0	0	0	0	0	0	0	0
02:30	0	0	0	0	0	0	0	0	0	0	0	0	0	0	0	0	0	0	0	0	0	0	0
02:45	0	0	0	0	0	0	0	0	0	0	0	0	0	0	0	0	0	0	0	0	0	0	0
H/TOT	0	0	0	0	0	0	0	0	0	0	0	0	0	0	0	0	0	0	0	0	0	0	0
03:00	0	0	0	0	0	0	0	0	0	0	0	0	0	0	0	0	0	0	0	0	0	0	0
03:15	0	0	0	0	0	0	0	0	0	0	0	0	0	0	0	0	0	0	0	0	0	0	0
03:30	0	0	0	0	0	0	0	0	0	0	0	0	0	0	0	0	0	0	0	0	0	0	0
03:45	0	0	0	0	0	0	0	0	0	0	0	0	0	0	0	0	0	0	0	0	0	0	0
H/TOT	0	0	0	0	0	0	0	0	0	0	0	0	0	0	0	0	0	0	0	0	0	0	0
04:00	0	0	0	0	0	0	0	0	0	0	0	0	0	0	0	0	0	0	0	0	0	0	0
04:15	0	0	2	0	1	0	0	0	0	3	3	0	0	0	0	0	0	0	0	0	0	0	0
04:30	0	0	1	0	0	0	0	0	0	1	1	0	0	0	0	1	0	0	0	0	1	1	1
04:45	0	0	0	1	0	0	0	0	0	10	10	0	0	2	1	0	0	0	0	0	3	3	3
H/TOT	0	0	12	1	1	0	0	0	0	14	14	0	0	2	1	1	0	0	0	4	4	4	
05:00	0	0	1	2	1	0	0	0	0	4	4	0	0	1	2	1	0	0	0	0	4	4	4
05:15	0	0	5	0	0	0	0	0	0	5	5	0	0	1	0	0	0	0	0	0	1	1	1
05:30	0	0	4	0	1	0	0	0	0	5	5	0	0	0	0	0	0	0	0	0	0	0	0
05:45	0	0	13	2	0	0	0	0	0	15	15	0	0	4	2	0	0	0	0	0	6	6	6
H/TOT	0	0	23	4	2	0	0	0	0	29	29	0	0	6	4	1	0	0	0	11	11	11	
06:00	1	1	1	1	1	0	0	0	0	5	18	0	0	2	1	1	0	0	0	0	4	4	4
06:15	0	0	2	0	0	0	0	0	0	2	2	0	0	0	0	0	0	0	0	0	0	0	0
06:30	0	0	4	0	0	0	0	0	0	4	4	0	0	0	0	0	0	0	0	0	0	0	0
06:45	0	0	4	0	1	0	0	0	0	5	5	0	0	0	0	1	0	0	0	0	1	1	1
H/TOT	1	1	11	1	2	0	0	0	0	16	14.0	0	0	2	1	2	0	0	0	5	5	5	
07:00	0	0	2	0	0	0	0	0	0	2	2	0	0	0	0	0	0	0	0	0	0	0	0
07:15	0	0	5	2	1	0	0	0	0	9	9.6	0	0	0	1	1	0	0	0	0	2	2	2
07:30	0	0	11	0	0	0	0	0	0	12	12.5	0	0	1	0	0	0	0	0	0	1	1	1
07:45	0	0	22	0	3	0	0	0	0	25	25	0	0	6	0	0	0	0	0	0	6	6	6
H/TOT	0	0	40	2	4	2	0	0	0	48	49	0	0	7	1	1	0	0	0	9	9	9	
08:00	0	0	27	1	1	1	0	0	0	30	30.6	0	0	10	0	1	1	0	0	0	12	12.6	12.6
08:15	0	0	33	1	0	0	0	0	0	34	34	0	0	8	0	0	0	0	0	0	8	8	8
08:30	0	0	26	0	4	0	0	0	0	30	30	1	0	17	0	0	0	0	0	0	18	17.2	17.2
08:45	0	0	45	1	0	0	0	0	0	46	46	0	0	23	0	3	0	0	0	0	26	26	26
H/TOT	0	0	131	3	5	1	0	0	0	140	140.6	1	0	58	0	4	1	0	0	64	63.7	63.7	
09:00	0	0	54	1	2	0	0	0	0	57	57	0	0	28	0	5	0	0	0	0	33	33	33
09:15	1	1	52	0	0	0	0	0	0	54	52.0	0	0	42	1	2	0	0	0	0	45	45	45
09:30	0	1	74	2	2	0	0	0	0	79	78.4	1	0	35	0	2	1	0	0	0	39	38.7	38.7
09:45	0	0	78	1	2	0	0	0	0	79	79	0	0	55	1	1	1	0	0	0	59	58.0	58.0
H/TOT	1	2	258	4	6	0	0	0	0	280	287	1	1	160	2	10	2	0	0	178	175.6	175.6	
10:00	1	0	78	2	2	0	0	0	0	83	82.2	0	0	59	2	1	0	0	0	0	82	82	82
10:15	0	0	84	1	5	0	0	0	0	100	100	1	0	73	2	3	0	0	0	0	79	78.2	78.2
10:30	0	0	60	0	4	0	0	0	0	64	64	0	0	59	1	3	0	0	0	0	63	63	63
10:45	0	0	82	0	3	0	0	0	0	95	95	0	0	88	1	1	0	0	0	0	71	70.4	70.4
H/TOT	1	0	324	3	14	0	0	0	0	342	341.2	1	1	259	6	8	0	0	0	275	273.6	273.6	

11:00	0	0	78	1	2	0	0	0	81	81	0	0	75	1	2	0	0	0	78	78
11:15	0	0	85	2	3	0	0	0	90	90	0	0	83	0	2	0	0	0	85	85
11:30	0	0	108	1	3	0	0	0	110	110	0	0	75	1	2	0	0	0	78	78
11:45	1	0	95	0	3	0	0	0	99	98.2	0	1	98	1	4	0	0	0	102	101.4
H/TOT	1	0	364	4	11	0	0	0	380	379.2	0	1	329	3	10	0	0	0	343	342.4
12:00	1	0	84	1	4	0	0	0	90	89.2	0	0	88	1	2	0	0	0	91	91
12:15	1	0	81	0	4	0	0	0	86	85.2	1	0	79	1	5	0	0	0	87	85.2
12:30	0	0	100	0	5	0	0	0	105	105	1	0	78	0	8	0	0	0	87	86.2
12:45	1	1	93	1	3	0	0	0	99	97.6	1	0	93	1	5	0	0	0	100	99.2
H/TOT	3	1	358	2	16	0	0	0	380	377	3	0	338	3	20	0	0	0	364	361.6
13:00	3	0	91	3	3	0	0	0	100	97.6	1	0	82	0	1	0	0	0	84	83.2
13:15	0	0	88	0	2	0	0	0	88	86	2	1	84	3	2	0	0	0	92	89.8
13:30	0	0	92	1	3	0	0	0	98	96	3	0	81	0	3	0	0	0	87	84.6
13:45	0	0	84	1	3	0	0	0	88	88	0	1	71	4	2	0	0	0	78	77.4
H/TOT	3	0	353	5	11	0	0	0	372	369.8	6	2	318	7	8	0	0	0	341	335
14:00	0	0	85	1	4	0	0	0	90	90	0	0	84	1	4	0	0	0	89	89
14:15	1	0	104	1	2	0	0	0	108	107.2	0	0	78	0	4	0	0	0	82	82
14:30	0	0	92	1	3	0	0	0	96	96	0	0	97	1	2	0	0	0	100	100
14:45	0	0	94	1	3	0	0	0	98	98	0	0	89	0	3	0	0	0	92	92
H/TOT	1	0	375	4	12	0	0	0	362	361.2	0	0	348	2	13	0	0	0	363	363
15:00	3	0	99	0	2	0	0	0	104	101.6	0	0	97	2	5	0	0	0	104	104
15:15	0	0	83	1	2	0	0	0	86	86	4	0	92	0	1	0	0	0	97	93.8
15:30	1	0	76	1	3	0	0	0	81	80.2	0	0	87	2	3	0	0	0	82	82
15:45	1	1	106	0	4	0	0	0	112	110.6	1	0	79	1	1	0	0	0	82	81.2
H/TOT	5	1	374	2	11	0	0	0	393	388.4	5	0	355	5	10	0	0	0	375	371
16:00	0	0	81	0	6	0	0	0	87	87	1	0	90	3	6	0	0	0	100	99.2
16:15	1	0	88	2	5	0	0	0	96	96.2	0	0	91	0	3	0	0	0	94	94
16:30	2	0	98	4	1	0	0	0	105	103.4	1	0	83	0	4	0	0	0	88	87.2
16:45	1	0	97	0	1	0	0	0	99	98.2	0	0	87	1	3	0	0	0	91	91
H/TOT	4	0	364	6	13	0	0	0	387	383.8	2	0	361	4	16	0	0	0	373	371.4
17:00	0	0	86	0	3	0	0	0	89	89	1	0	90	0	1	0	0	0	92	91.2
17:15	0	1	87	3	1	0	0	0	92	91.4	0	0	76	0	0	0	0	0	76	76
17:30	0	0	85	0	3	0	0	0	88	88	0	1	81	1	0	0	0	0	83	82.4
17:45	2	0	87	1	4	0	0	0	94	92.4	0	0	74	0	2	0	0	0	76	76
H/TOT	2	1	345	4	11	0	0	0	363	360.8	1	1	321	1	3	0	0	0	327	325.6
18:00	0	0	73	1	1	0	0	0	75	75	0	0	98	2	2	0	0	0	102	102
18:15	0	0	88	1	1	0	0	0	88	88	0	0	87	0	1	0	0	0	88	88
18:30	1	0	82	3	2	0	0	0	88	87.2	0	0	85	1	1	0	0	0	87	87
18:45	0	1	79	2	1	0	0	0	83	82.4	0	0	82	2	5	0	0	0	89	89
H/TOT	1	1	320	7	5	0	0	0	334	332.6	0	0	332	5	9	0	0	0	348	346
19:00	2	0	86	0	1	0	0	0	89	87.4	0	1	93	0	1	1	0	0	98	96.9
19:15	0	1	51	1	2	0	0	0	55	54.4	2	0	58	0	1	0	0	0	61	59.4
19:30	1	0	89	2	4	0	0	0	76	75.2	1	1	68	3	2	0	0	0	75	73.6
19:45	1	0	63	0	1	0	0	0	55	54.2	1	0	52	0	3	0	0	0	58	55.2
H/TOT	4	1	289	3	8	0	0	0	255	251.2	4	2	271	3	7	1	0	0	288	284.1
20:00	1	0	56	0	3	0	0	0	62	61.2	1	0	57	4	0	0	0	0	62	61.2
20:15	1	0	31	0	1	0	0	0	33	32.2	0	0	53	0	2	0	0	0	55	55
20:30	0	0	42	2	1	0	0	0	45	45	0	0	42	0	1	0	0	0	49	49
20:45	0	0	35	1	4	0	0	0	40	40	0	0	34	0	2	0	0	0	38	38
H/TOT	2	0	168	3	9	0	0	0	180	178.4	1	0	186	10	5	0	0	0	202	201.2
21:00	0	0	30	1	2	0	0	0	33	33	0	0	48	0	3	0	0	0	51	51
21:15	0	0	23	4	1	0	0	0	26	26	0	0	18	2	0	0	0	0	20	20
21:30	0	0	22	1	1	0	0	0	24	24	0	0	23	1	0	0	0	0	24	24
21:45	0	0	10	1	1	0	0	0	12	12	0	0	26	3	2	0	0	0	31	31
H/TOT	0	0	85	7	5	0	0	0	97	97	0	0	116	6	5	0	0	0	128	128
22:00	0	0	0	0	0	0	0	0	0	0	0	0	0	0	0	0	0	0	0	0
22:15	0	0	0	0	0	0	0	0	0	0	0	0	0	0	0	0	0	0	0	0
22:30	0	0	0	0	0	0	0	0	0	0	0	0	0	0	0	0	0	0	0	0
22:45	0	0	0	0	0	0	0	0	0	0	0	0	0	0	0	0	0	0	0	0
H/TOT	0	0	0	0	0	0	0	0	0	0	0	0	0	0	0	0	0	0	0	0
23:00	0	0	0	0	0	0	0	0	0	0	0	0	0	0	0	0	0	0	0	0
23:15	0	0	0	0	0	0	0	0	0	0	0	0	0	0	0	0	0	0	0	0
23:30	0	0	0	0	0	0	0	0	0	0	0	0	0	0	0	0	0	0	0	0
23:45	0	0	0	0	0	0	0	0	0	0	0	0	0	0	0	0	0	0	0	0
H/TOT	0	0	0	0	0	0	0	0	0	0	0	0	0	0	0	0	0	0	0	0
24 TOT	29	8	4142	66	148	3	1	0	4397	4371.8	25	8	3760	65	135	4	1	0	3998	3976.5

Appendix B Swept Path Analysis

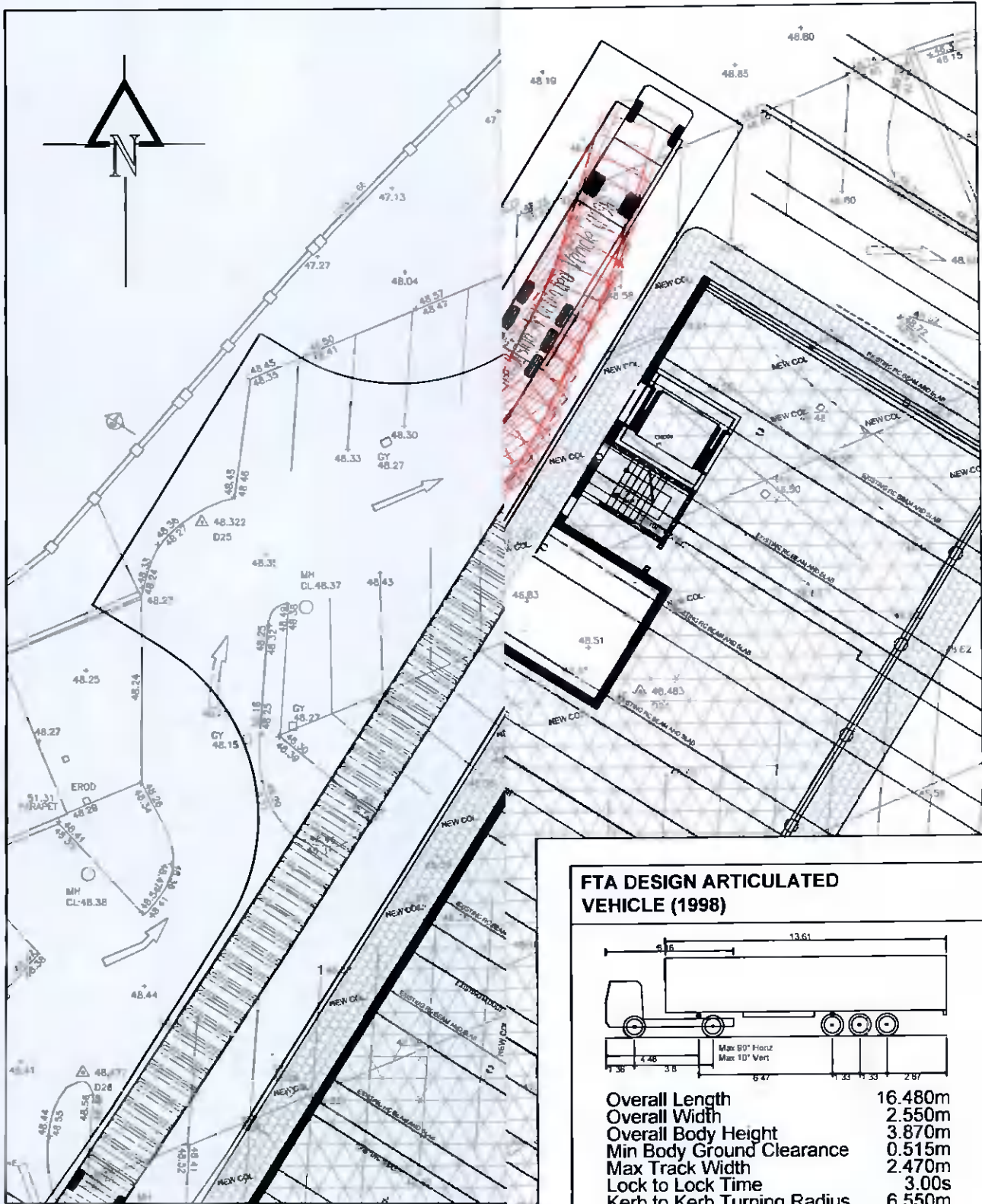

FTA DESIGN ARTICULATED VEHICLE (1998)

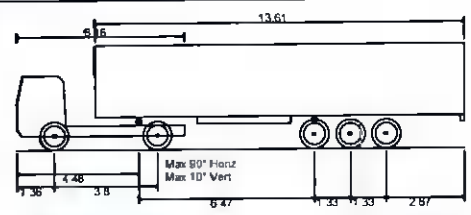

Overall Length	16.480m
Overall Width	2.550m
Overall Body Height	3.870m
Min Body Ground Clearance	0.515m
Max Track Width	2.470m
Lock to Lock Time	3.00s
Kerb to Kerb Turning Radius	6.550m

	FORWARD MOVEMENTS (design speed - 5kph)
	REVERSE MOVEMENTS (design speed - 2.5kph)

Rev	Details	Drawn	Checked	Date



NOTES :

- Do not scale from this drawing.
- This drawing is for illustrative purposes only and not for construction.
- This drawing is to be read and printed in colour.

n SC Dev Transport Support





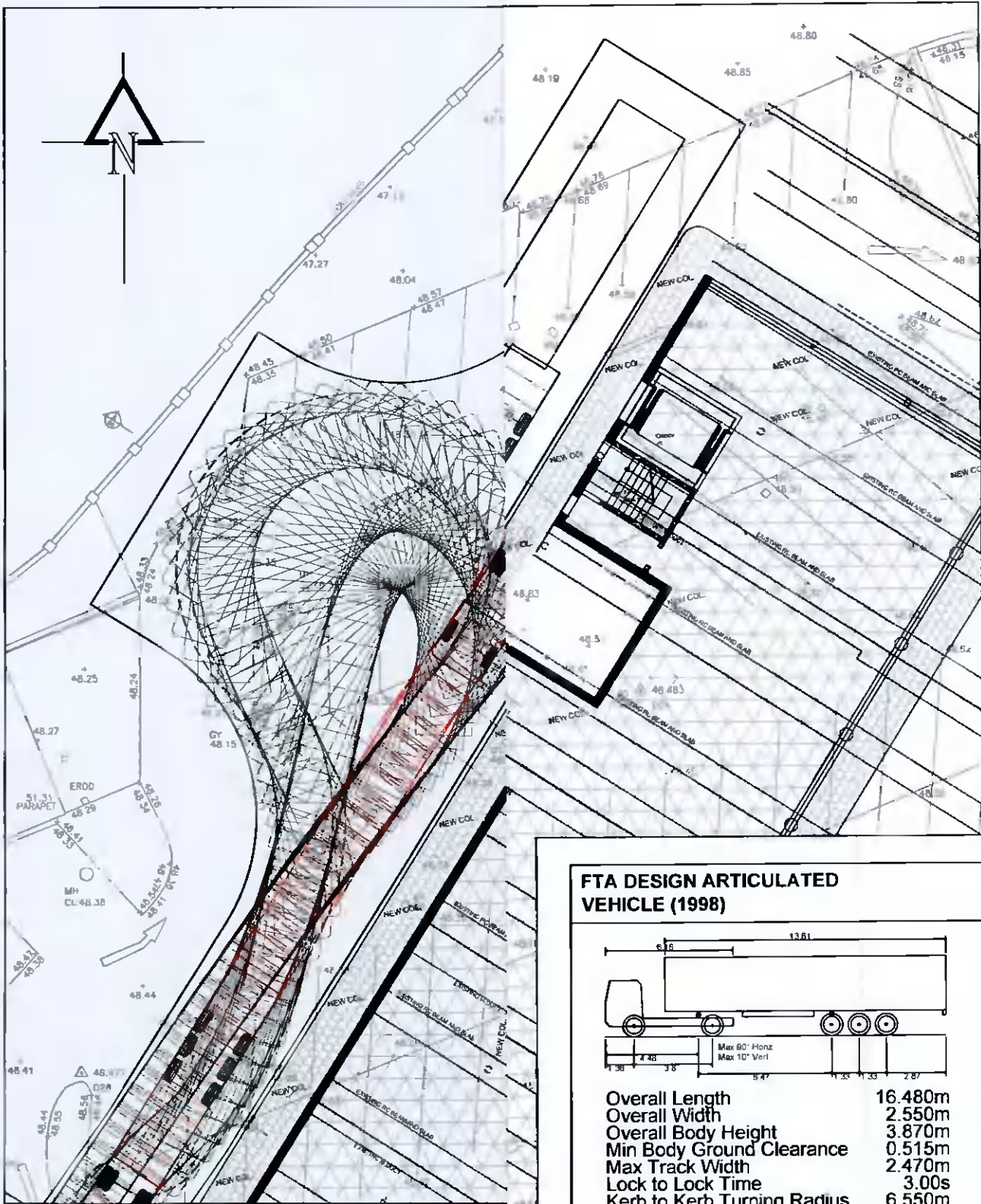

FTA DESIGN ARTICULATED VEHICLE (1998)

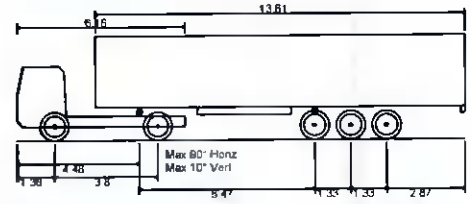

Overall Length	16.480m
Overall Width	2.550m
Overall Body Height	3.870m
Min Body Ground Clearance	0.515m
Max Track Width	2.470m
Lock to Lock Time	3.00s
Kerb to Kerb Turning Radius	6.550m

	FORWARD MOVEMENTS (design speed - 5kph)
	REVERSE MOVEMENTS (design speed - 2.5kph)

Rev	Details	Drawn	Checked	Date

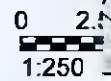

NOTES :

- Do not scale from this drawing.
- This drawing is for illustrative purposes only and not for construction.
- This drawing is to be read and printed in colour.

n SC Dev Transport Support



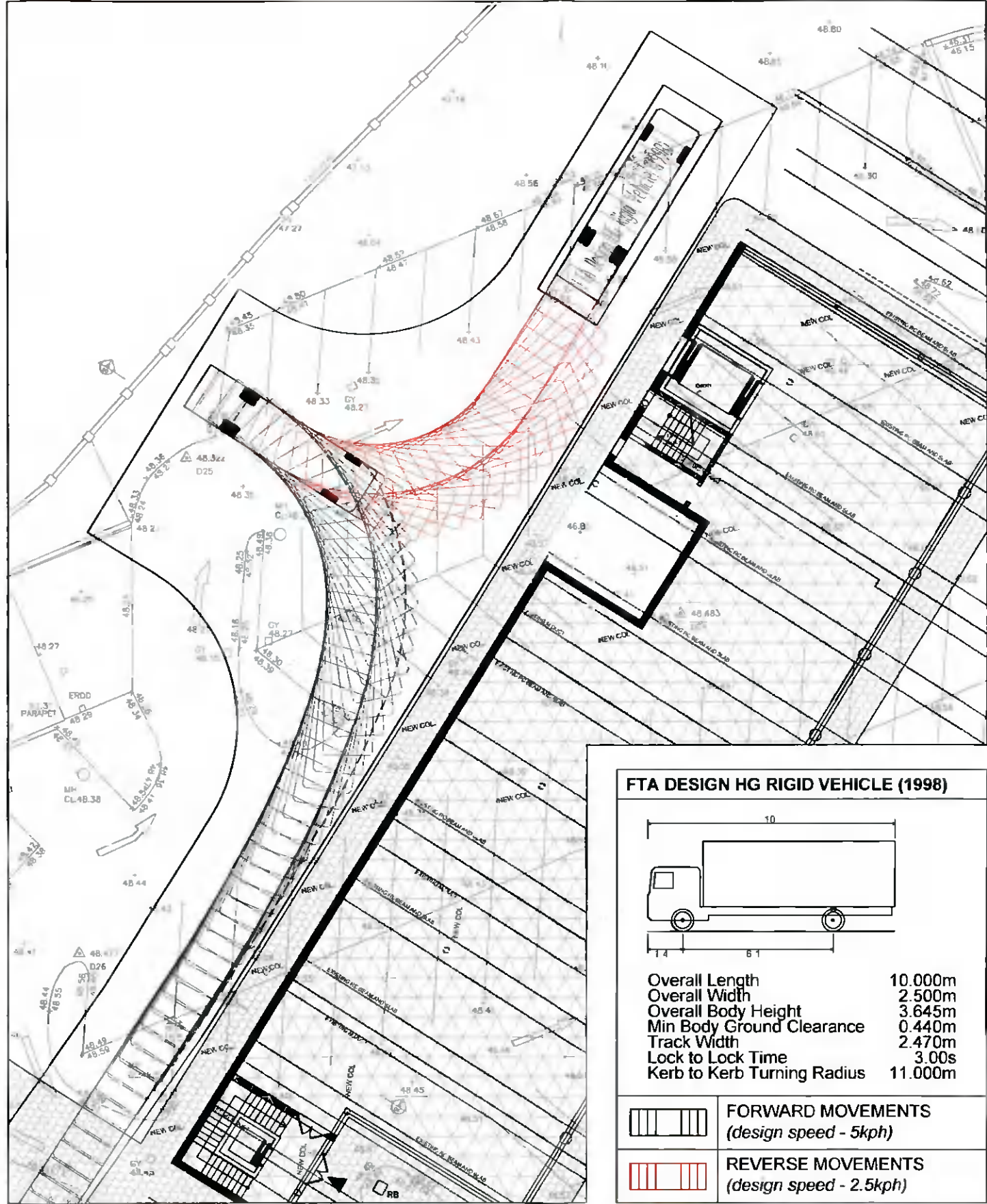
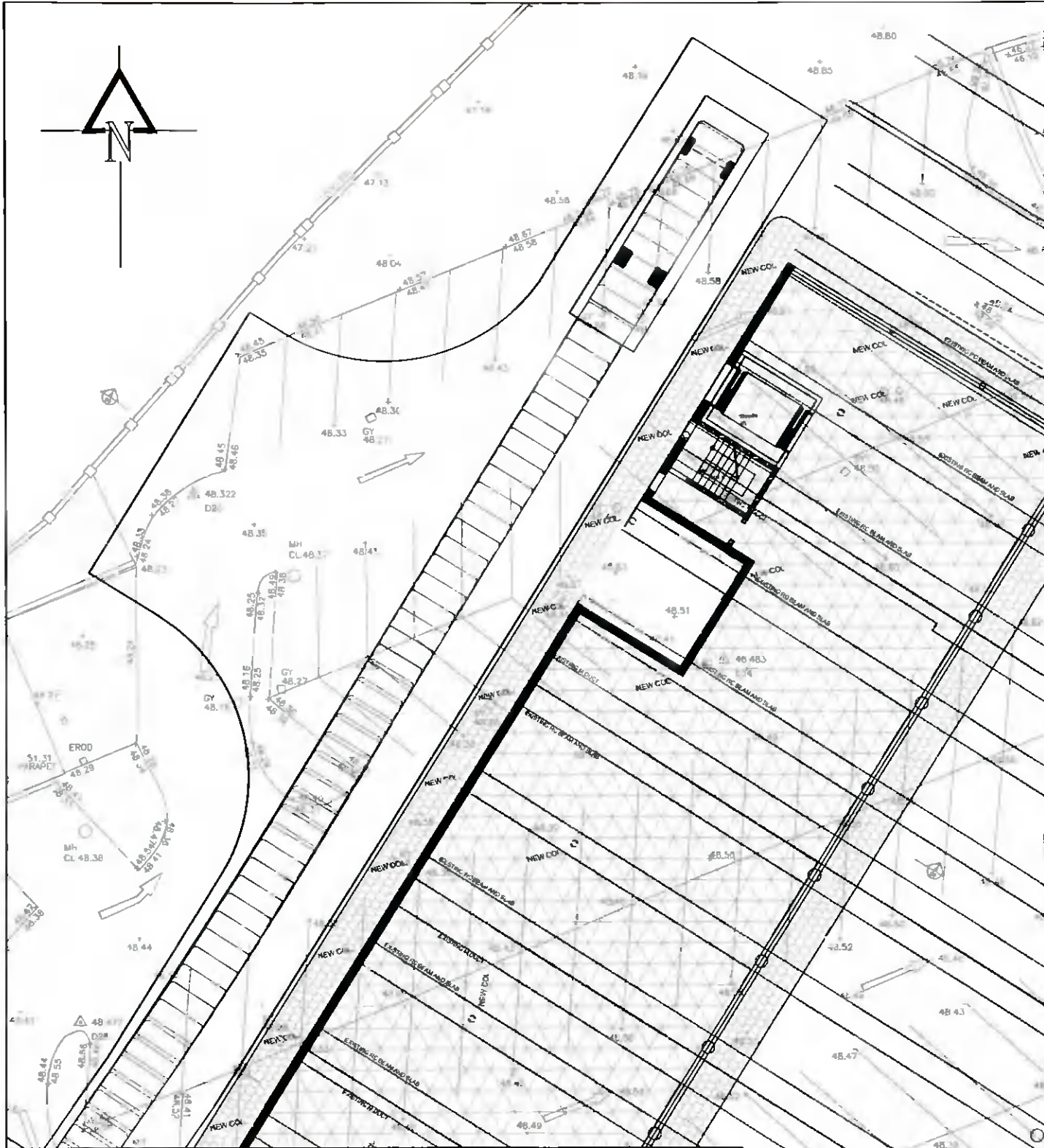

FTA DESIGN HG RIGID VEHICLE (1998)

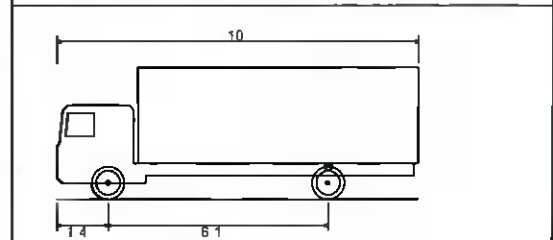

Overall Length	10.000m
Overall Width	2.500m
Overall Body Height	3.645m
Min Body Ground Clearance	0.440m
Track Width	2.470m
Lock to Lock Time	3.00s
Kerb to Kerb Turning Radius	11.000m

	FORWARD MOVEMENTS (design speed - 5kph)
	REVERSE MOVEMENTS (design speed - 2.5kph)

Rev	Details	Drawn	Checked	Date

0 2.5 5 7.5 10 12.5m
1:250

NOTES :
 1. Do not scale from this drawing.
 2. This drawing is for illustrative purposes only and not for construction.
 3. This drawing is to be read and printed in colour.

Drawn DW
 Checked GI
 Date 29.03.2021

Drawing No. C664 2021 TR02
 Drawing Vehicular Swept Paths Analysis using FTA Design HG Rigid Vehicle
 Status Preliminary Design (Not For Construction)
 Client ERF Lucan Investment DAC

Project Savills ERF Lucan SC Dev Transport Support
 Scale 1:250@A3
 OSI Ref N/A
 Sheet 1 of 1



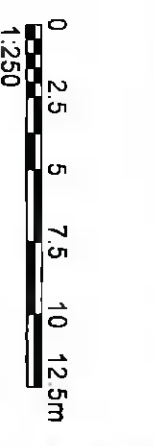
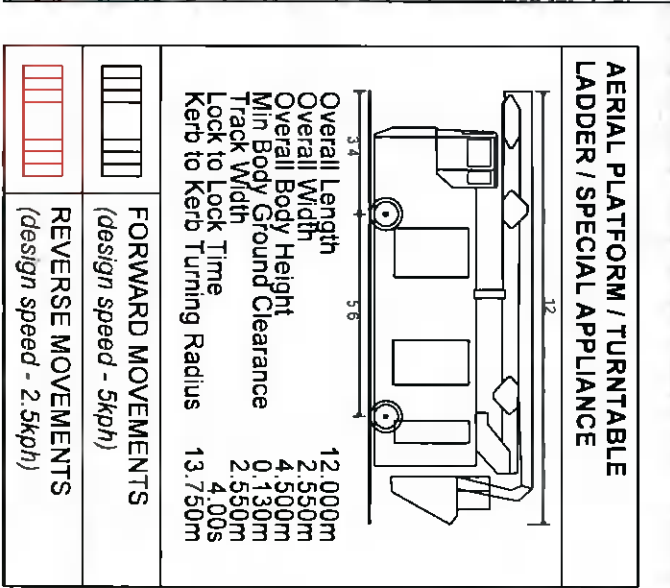
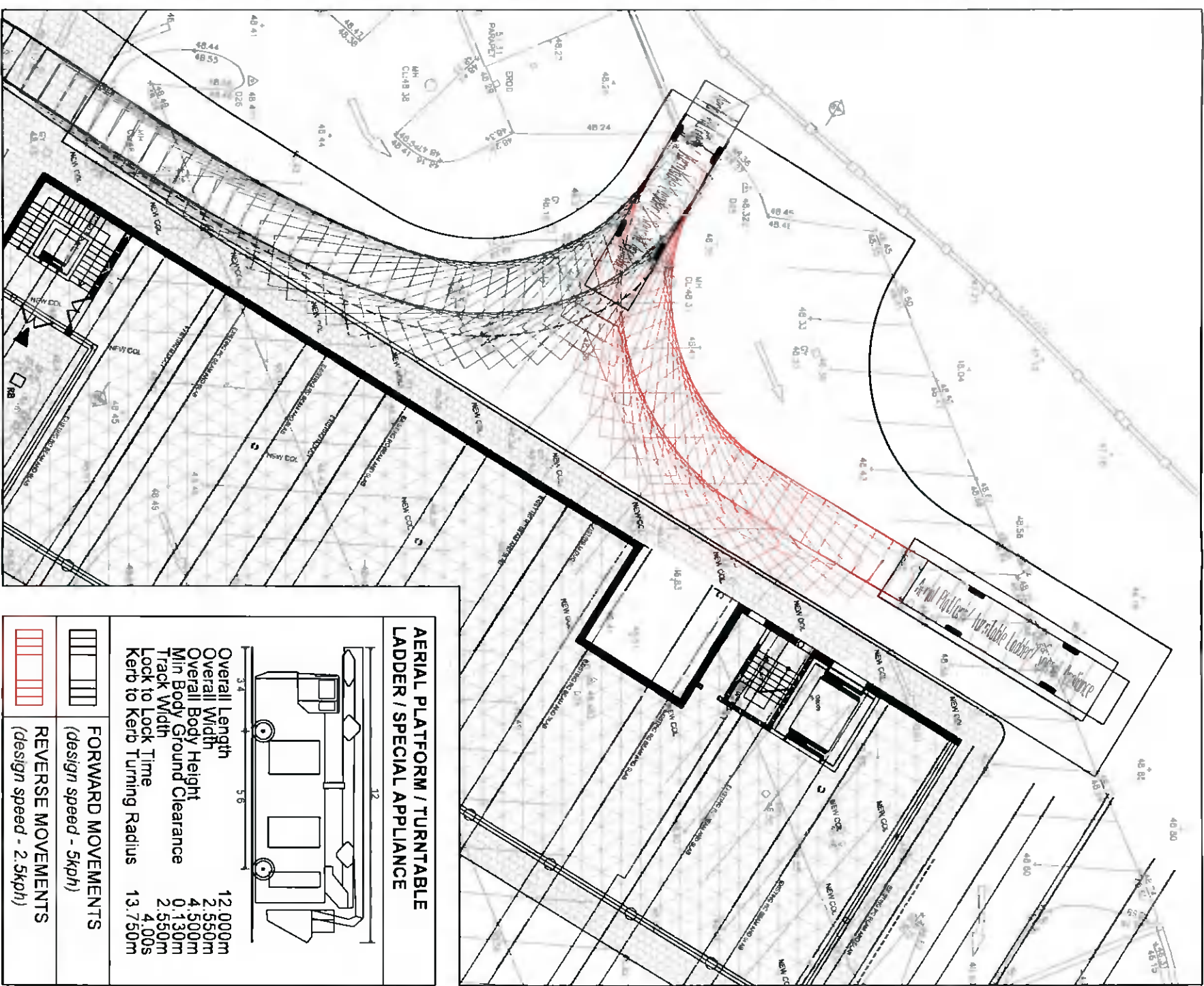
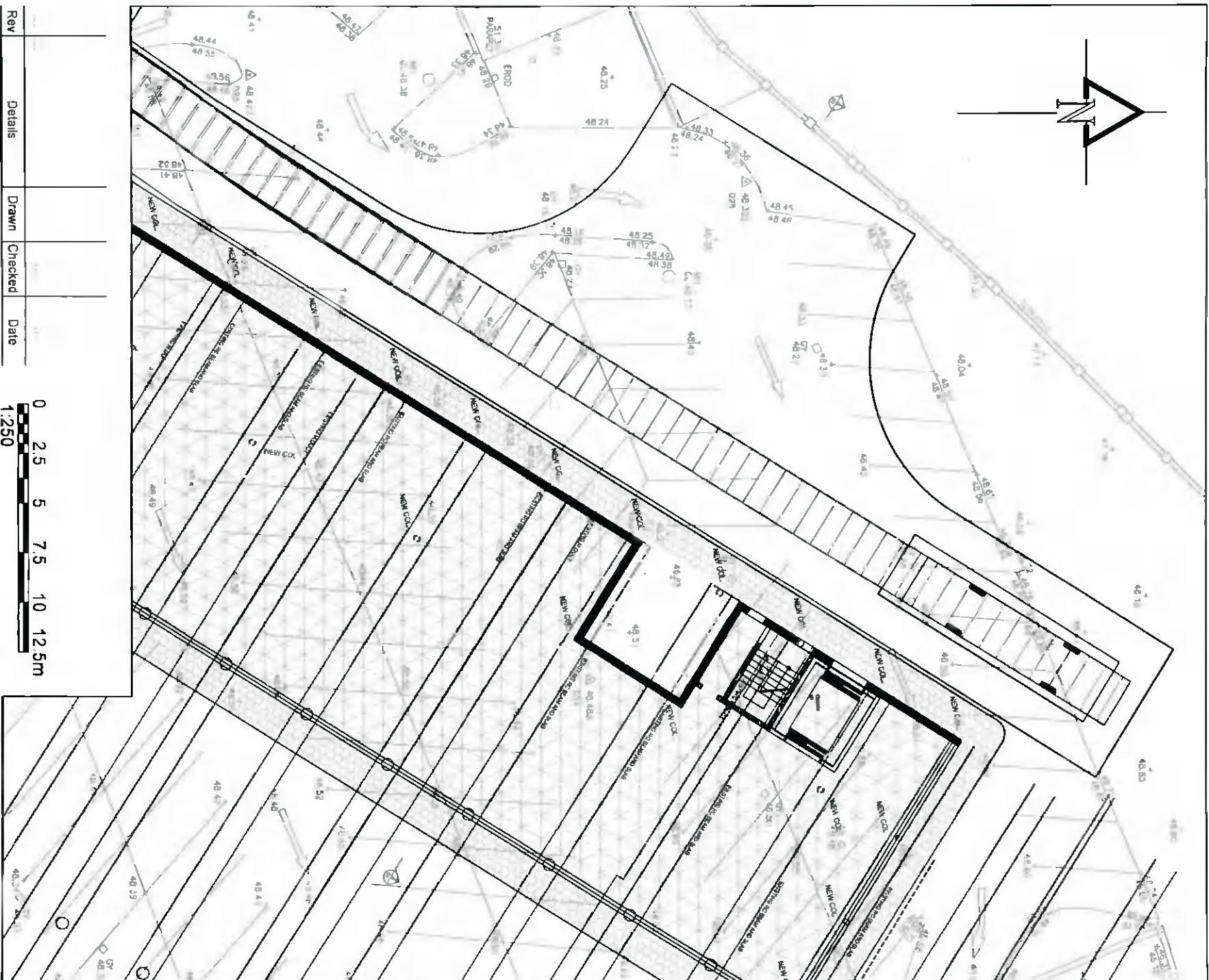

Rev	Details	Drawn	Checked	Date

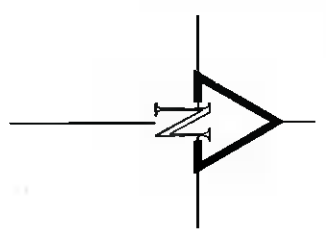

- NOTES :**
1. Do not scale from this drawing.
 2. This drawing is for illustrative purposes only and not for construction.
 3. This drawing is to be read and printed in colour.

Drawn DW
Checked GI
Date 29.03.2021

Drawing No. C664 2021 TR03
Drawing Vehicular Swept Paths Analysis using Aerial Platform / Turntable Ladder / Special Appliance
Status Preliminary Design (Not For Construction)
Client ERF Lucan Investment DAC

Project Savills ERF Lucan SC Dev Transport Support
Scale 1:250@A3
OSI Ref N/A
Sheet 1 of 1





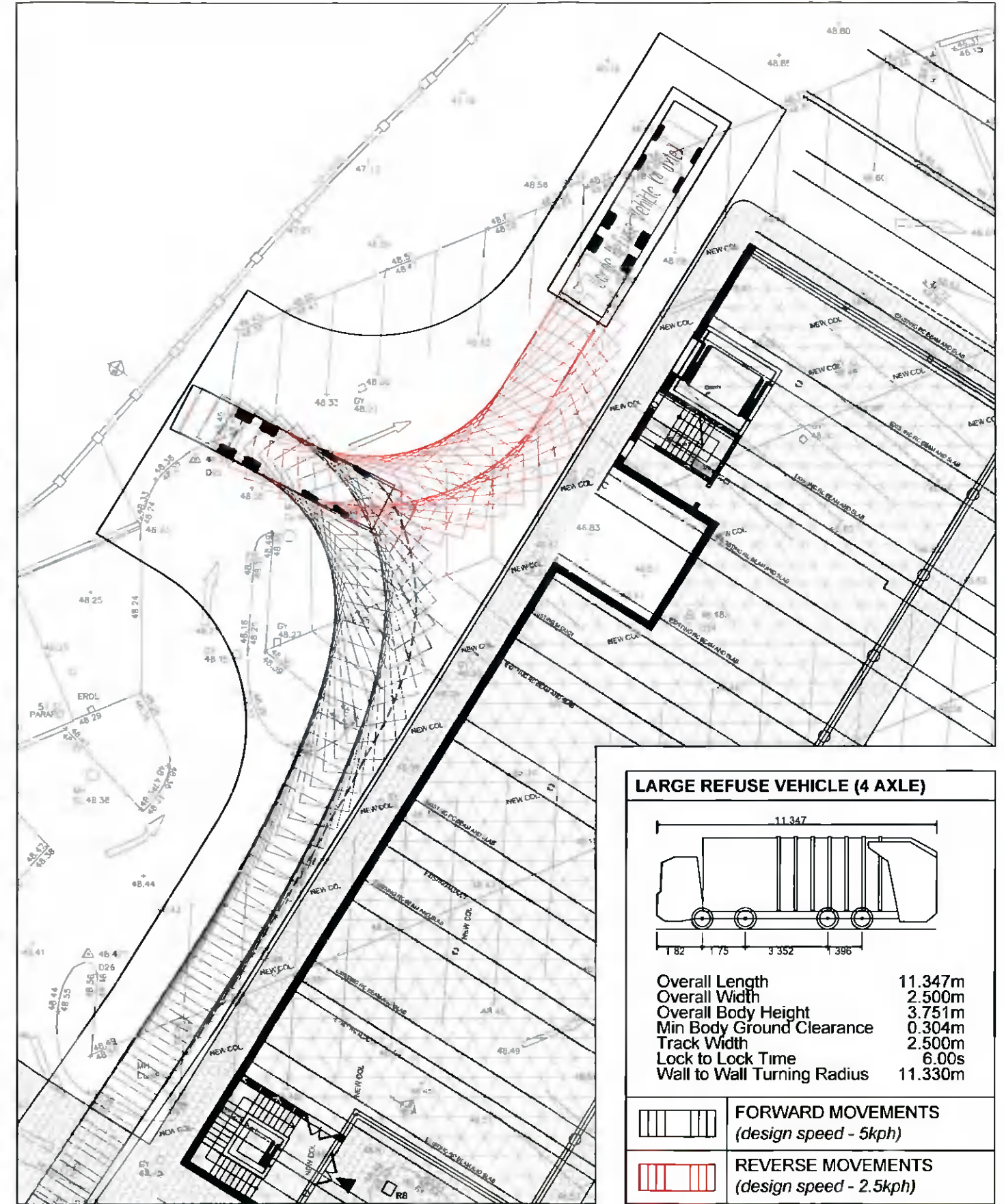
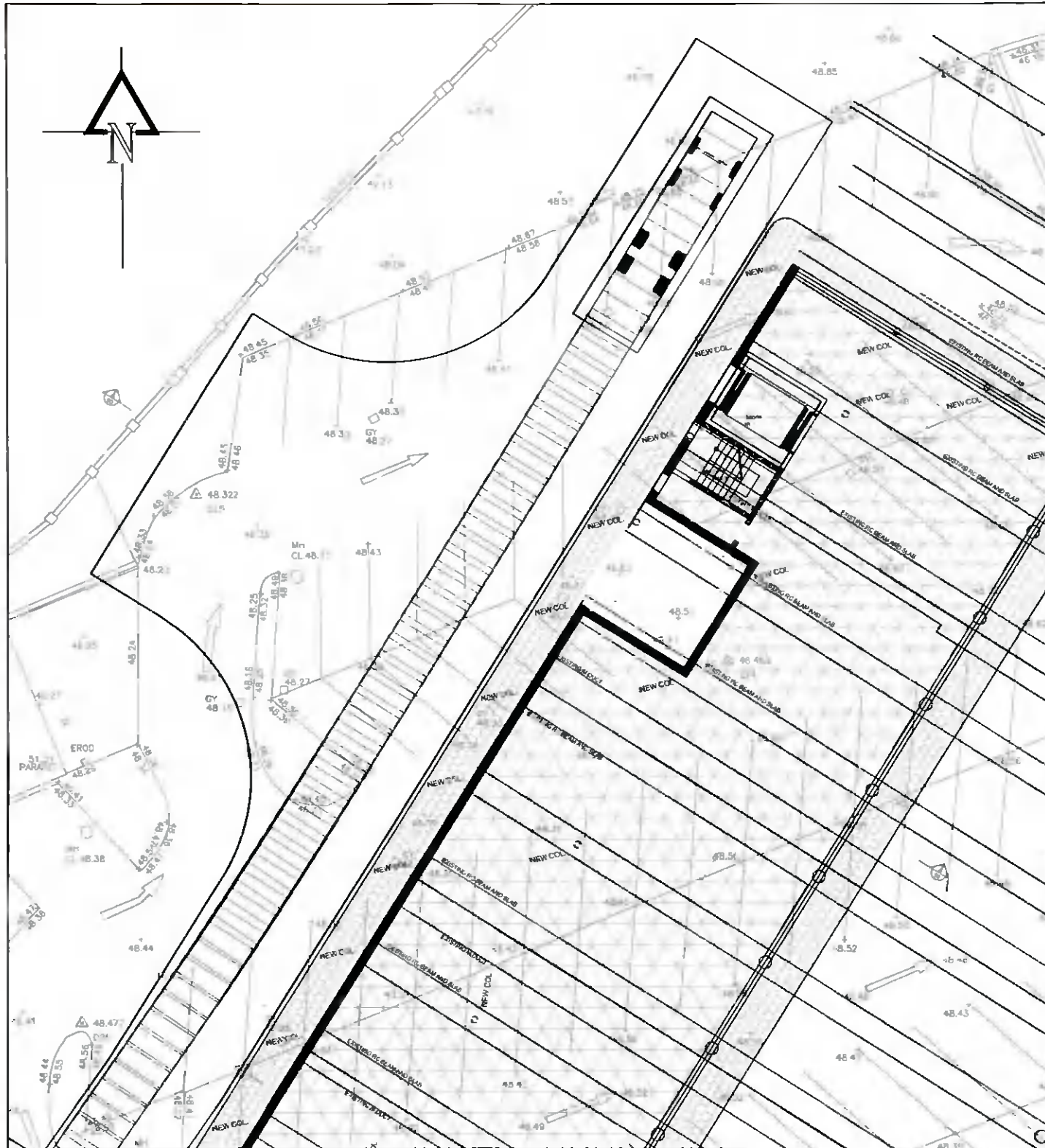

LARGE REFUSE VEHICLE (4 AXLE)

Overall Length	11.347m
Overall Width	2.500m
Overall Body Height	3.751m
Min Body Ground Clearance	0.304m
Track Width	2.500m
Lock to Lock Time	6.00s
Wall to Wall Turning Radius	11.330m

	FORWARD MOVEMENTS (design speed - 5kph)
	REVERSE MOVEMENTS (design speed - 2.5kph)

Rev	Details	Drawn	Checked	Date

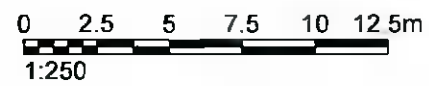

NOTES :
 1. Do not scale from this drawing.
 2. This drawing is for illustrative purposes only and not for construction.
 3. This drawing is to be read and printed in colour.

Drawn	DW
Checked	GI
Date	29.03.2021

Drawing No.	C664 2021 TR04
Drawing	Vehicular Swept Paths Analysis using Large Refuse Vehicle
Status	Preliminary Design (Not For Construction)
Client	ERF Lucan Investment DAC

Project	Savills ERF Lucan SC Dev Transport Support
Scale	1:250@A3
OSI Ref	N/A
Sheet	1 of 1





Appendix C TRICS Trip Rate Data

Trip Rate Parameter: Retail floor area

TRIP RATE CALCULATION SELECTION PARAMETERS:

Land Use D1 - RETAIL
 Category K - RETAIL PARK - EXCLUDING FOOD VEHICLES

Selected regions and areas

2 SOUTH EAST
 EX ESSEX 1 days
 SC SURREY 1 days
 3 SOUTH WEST
 CW CORNWALL 1 days
 DC DORSET 1 days
 GS GLOUCEST 1 days
 4 EAST ANGLIA
 NF NORFOLK 1 days
 SF SUFFOLK 1 days
 5 EAST MIDLANDS
 LN LINCOLNSH 1 days
 NR NORTHAM 1 days
 NT NOTTINGH 1 days
 6 WEST MIDLANDS
 WM WEST MID 1 days
 WO WORCESTE 1 days
 7 YORKSHIRE & NORTH LINCOLNSHIRE
 NY NORTH YO 2 days
 8 NORTH WEST
 LC LANCASHIR 1 days
 9 NORTH
 CB CUMBRIA 1 days
 10 WALES
 CP CAERPHILL 1 days
 11 SCOTLAND
 AD ABERDEEN 1 days
 MO MORAY 1 days
 PK PERTH & KI 1 days
 SR STIRLING 1 days
 13 MUNSTER
 WA WATERFOF 1 days
 14 LEINSTER
 LA LAOIS 1 days
 15 GREATER DUBLIN
 DI DUBLIN 2 days

This section displays the number of survey days per TRICS® sub-region in the selected set

Filtering Stage 2 selection

This data displays the chosen trip rate parameter and its selected range. Only sites that fall within the parameter range are included in the trip rate calculation.

Parameter: Retail floor area
 Actual Range: 2100 to 15667 (units, sqm)
 Range Selected by User: 2100 to 24027 (units, sqm)

Public Transport Provision:
 Selection by: Include all surveys

Date Range: 01/01/05 to 24/11/12

This data displays the range of survey dates selected. Only surveys that were conducted within this date range are included in the trip rate calculation

Selected survey days:

Wednesday 1 days
 Thursday 1 days
 Saturday 25 days

This data displays the number of selected surveys by day of the week.

Selected survey types:

Manual count 27 days
 Directional ATC Count 0 days

This data displays the number of the total a whilst ATC surveys are undertaking using machines

Selected Locations:

Town Centre 0
 Edge of Town Centre 0
 Suburban Area (PP56 Out of Cen 15
 Edge of Town 12
 Neighbourhood Centre (PP56 Low 0
 Free Standing (PP56 Out of Town 0
 Not Known 0

This data displays the number of Edge of To Suburban Neighbour Edge of To Town Centre and Not Known

Selected Location Sub Categories:

Industrial Zone 6
 Commercial Zone 4
 Development Zone 1
 Residential Zone 2
 Retail Zone 7
 Built-Up Zone 1
 Village 0
 Out of Town 0
 High Street 0
 No Sub Category 6

This data displays the number of Industrial Development Residential Retail Zone Built-Up Zone Village Out of Town High Street and No Sub Category.

Filtering Stage 3 selection:

Use Class:
 A1 27 days

This data displays the number of which can be found within the Library module of TRICS®.

Population within 1 mile:

1,001 to 5,000	2 days
5,001 to 10,000	3 days
10,001 to 15,000	6 days
15,001 to 20,000	5 days
20,001 to 25,000	2 days
25,001 to 50,000	9 days

This data displays the number of selected surveys within stated 1-mile radii of population

Population within 5 miles:

5,001 to 25,000	1 days
25,001 to 50,000	2 days
50,001 to 75,000	6 days
75,001 to 100,000	1 days
125,001 to 250,000	9 days
250,001 to 500,000	4 days
500,001 or More	4 days

This data displays the number of selected surveys within stated 5-mile radii of population

Car ownership within 5 miles:

0.5 or Less	1 days
0.6 to 1.0	11 days
1.1 to 1.5	15 days

This data displays the number of within a radius of 5-miles of selected survey sites.

Petrol filling station:

Included in the survey count	0 days
Excluded from count or no filling	27 days

This data displays the number of and the number of surveys that do not

Travel Plan

No	27 days
----	---------

This data displays the number of and the number of surveys that were undertaken at sites without Travel Plans.

LIST OF SITES relevant to selection parameters

- 1 AD-01-K-01 RETAIL PAF ABERDEEN CITY
BERRYDEN ROAD

ABERDEEN
Suburban Area (PPS6 Out of Centre)
Retail Zone
Total Retail floor area: 2340 sqm
Survey dat: SATURDAY ##### Survey Typ MANUAL
- 2 CB-01-K-01 HOMEBASI CUMBRIA
PARKHOUSE ROAD
KINGSTOWN
CARLISLE
Edge of Town
Industrial Zone
Total Retail floor area: 7885 sqm
Survey dat: SATURDAY ##### Survey Typ MANUAL
- 3 CP-01-K-01 RETAIL PAF CAERPHILLY
PARC-PONTY PANDY

CAERPHILLY
Edge of Town
Retail Zone
Total Retail floor area: 4230 sqm
Survey dat: SATURDAY ##### Survey Typ MANUAL
- 4 CW-01-K-0 RETAIL PAF CORNWALL
TREVENSON ROAD

CAMBORNE
Suburban Area (PPS6 Out of Centre)
Industrial Zone
Total Retail floor area: 9610 sqm
Survey dat: SATURDAY ##### Survey Typ MANUAL
- 5 DC-01-K-07 RETAIL PAF DORSET
REDLANDS
BRANKSOME
POOLE
Suburban Area (PPS6 Out of Centre)
Built-Up Zone
Total Retail floor area: 11442 sqm
Survey dat: SATURDAY ##### Survey Typ MANUAL
- 6 DL-01-K-01 RETAIL PAF DUBLIN
KYLEMORE ROAD
BALLYFERMOT
DUBLIN
Suburban Area (PPS6 Out of Centre)
No Sub Category
Total Retail floor area: 8163 sqm
Survey dat: SATURDAY ##### Survey Typ MANUAL
- 7 DL-01-K-02 RETAIL PAF DUBLIN
ARENA ROAD
LEOPARDSTOWN
DUBLIN
Edge of Town
Commercial Zone
Total Retail floor area: 4202 sqm
Survey dat: WEDNESD ##### Survey Typ MANUAL
- 8 EX-01-K-01 RETAIL PAF ESSEX
CHELMER ROAD
CHELMER VILLAGE
CHELMSFORD
Edge of Town
Residential Zone
Total Retail floor area: 12950 sqm
Survey dat: SATURDAY ##### Survey Typ MANUAL

9 GS-01-K-01 RETAIL PAF GLOUCESTERSHIRE
 EASTERN AVENUE
 BARNWOOD
 GLOUCESTER
 Suburban Area (PP56 Out of Centre)
 No Sub Category
 Total Retail floor area: 9060 sqm
 Survey date: THURSDAY ##### Survey Typ MANUAL

10 LA-01-K-01 RETAIL PAF LAOIS
 NEW ROAD
 SUMMERHILL
 PORTLAOISE
 Edge of Town
 Retail Zone
 Total Retail floor area: 13009 sqm
 Survey date: SATURDAY ##### Survey Typ MANUAL

11 LC-01-K-05 RETAIL PAF LANCASHIRE
 MARINER'S WAY

 PRESTON
 Suburban Area (PP56 Out of Centre)
 Commercial Zone
 Total Retail floor area: 2700 sqm
 Survey date: SATURDAY ##### Survey Typ MANUAL

12 LN-01-K-01 RETAIL PAF LINCOLNSHIRE
 TRITTON ROAD

 LINCOLN
 Suburban Area (PP56 Out of Centre)
 Industrial Zone
 Total Retail floor area: 11150 sqm
 Survey date: SATURDAY ##### Survey Typ MANUAL

13 MO-01-K-0 RETAIL PAF MORAY
 EDGAR ROAD

 ELGIN
 Suburban Area (PP56 Out of Centre)
 Retail Zone
 Total Retail floor area: 6592 sqm
 Survey date: SATURDAY ##### Survey Typ MANUAL

14 NF-01-K-01 RETAIL PAF NORFOLK
 HALL ROAD
 LONG JOHN'S HILL
 NORWICH
 Edge of Town
 No Sub Category
 Total Retail floor area: 11550 sqm
 Survey date: SATURDAY ##### Survey Typ MANUAL

15 NR-01-K-03 RETAIL PAF NORTHAMPTONSHIRE
 WEEDON ROAD
 SIXFIELDS
 NORTHAMPTON
 Suburban Area (PP56 Out of Centre)
 Development Zone
 Total Retail floor area: 5620 sqm
 Survey date: SATURDAY ##### Survey Typ MANUAL

16 NT-01-K-01 RETAIL PAF NOTTINGHAMSHIRE
 MANSFIELD ROAD
 DAYBROOK
 NOTTINGHAM
 Suburban Area (PP56 Out of Centre)
 Retail Zone
 Total Retail floor area: 5450 sqm
 Survey date: SATURDAY ##### Survey Typ MANUAL

17 NY-01-K-02 RETAIL PAF NORTH YORKSHIRE
 GRIMBALD CRAG WAY

 KHARSBOROUGH
 Edge of Town
 No Sub Category
 Total Retail floor area: 7487 sqm
 Survey date: SATURDAY ##### Survey Typ MANUAL

18 NY-01-K-03 RETAIL PAF NORTH YORKSHIRE
 SEAMER ROAD

 SCARBOROUGH
 Edge of Town
 No Sub Category
 Total Retail floor area: 2300 sqm
 Survey date: SATURDAY ##### Survey Typ MANUAL

19 PK-01-K-01 RETAIL PAF PERTH & KINROSS
 OFF DUNKELD ROAD

 PERTH
 Suburban Area (PP56 Out of Centre)
 No Sub Category
 Total Retail floor area: 15667 sqm
 Survey date: SATURDAY ##### Survey Typ MANUAL

20 SC-01-K-05 RETAIL PAF SURREY
 ORIENTAL ROAD
 MAYBURY
 WOKING
 Suburban Area (PP56 Out of Centre)
 Residential Zone
 Total Retail floor area: 3750 sqm
 Survey date: SATURDAY ##### Survey Typ MANUAL

21 SF-01-K-01 RETAIL PAF SUFFOLK
 EASLEA ROAD

 BURY ST EDMUNDS

Edge of Town
Commercial Zone
Total Retail floor area: 7693 sqm
Survey date: SATURDAY ##### Survey Typ MANUAL
22 SR-01-K-01 RETAIL PAF STIRLING
MURTON ROAD

STIRLING
Edge of Town
Retail Zone
Total Retail floor area: 6100 sqm
Survey date: SATURDAY ##### Survey Typ MANUAL
23 WA-01-K-0 RETAIL PAF WATERFORD
TRAMORE ROAD

WATERFORD
Suburban Area (PPS6 Out of Centre)
Retail Zone
Total Retail floor area: 6250 sqm
Survey date: SATURDAY ##### Survey Typ MANUAL
24 WM-01-K-C RETAIL PAF WEST MIDLANDS
MARSHALL LAKE ROAD
SHIRLEY
SOLIHULL
Edge of Town
Commercial Zone
Total Retail floor area: 7650 sqm
Survey date: SATURDAY ##### Survey Typ MANUAL
25 WM-01-K-C RETAIL PAF WEST MIDLANDS
FLAXLEY PARKWAY
STECHFORD
BIRMINGHAM
Suburban Area (PPS6 Out of Centre)
Industrial Zone
Total Retail floor area: 4420 sqm
Survey date: SATURDAY ##### Survey Typ MANUAL
26 WM-01-K-C RETAIL PAF WEST MIDLANDS
KINGSBURY ROAD
ERDINGTON
BIRMINGHAM
Suburban Area (PPS6 Out of Centre)
Industrial Zone
Total Retail floor area: 12480 sqm
Survey date: SATURDAY ##### Survey Typ MANUAL
27 WO-01-K-0 RETAIL PAF WORCESTERSHIRE
KIDDERMINSTER ROAD
NEWTOWN
DROITWICH SPA
Edge of Town
Industrial Zone
Total Retail floor area: 6205 sqm
Survey date: SATURDAY ##### Survey Typ MANUAL

This section provides a list of all retail displays. It displays the selected day of week and whether the survey was a manual classified count or an ATC count.

TRIP RATE for Land Use 01 - RETAIL/K - RETAIL PARK - EXCLUDING FOOD
Calculation Factor: 100 sqm
Count Type: VEHICLES

Time Range	ARRIVALS			DEPARTURES			TOTALS		
	No. Days	Ave RFA	Trip Rate	No. Days	Ave RFA	Trip Rate	No. Days	Ave RFA	Trip Rate
00:00-01:00									
01:00-02:00									
02:00-03:00									
03:00-04:00									
04:00-05:00									
05:00-06:00									
06:00-07:00									
07:00-08:00	23	7835	0.143	23	7835	0.043	23	7835	0.186
08:00-09:00	27	7621	0.599	27	7621	0.245	27	7621	0.844
09:00-10:00	27	7621	1.545	27	7621	0.98	27	7621	2.525
10:00-11:00	27	7621	2.453	27	7621	1.98	27	7621	4.433
11:00-12:00	27	7621	3.075	27	7621	2.766	27	7621	5.841
12:00-13:00	27	7621	3.079	27	7621	3.126	27	7621	6.205
13:00-14:00	27	7621	3.178	27	7621	3.124	27	7621	6.302
14:00-15:00	27	7621	3.343	27	7621	3.304	27	7621	6.647
15:00-16:00	27	7621	3.272	27	7621	3.249	27	7621	6.521
16:00-17:00	27	7621	2.582	27	7621	3.156	27	7621	5.738
17:00-18:00	27	7621	1.599	27	7621	2.28	27	7621	3.879
18:00-19:00	27	7621	0.647	27	7621	1.146	27	7621	1.793
19:00-20:00	23	7449	0.258	23	7449	0.351	23	7449	0.609
20:00-21:00	4	9204	0.011	4	9204	0.041	4	9204	0.052
21:00-22:00	1	15667	0	1	15667	0	1	15667	0
22:00-23:00									
23:00-24:00									
Daily Trip Rates:			25.784			25.791			51.575

Parameter summary

Trip rate parameter range select: 2100 - 15667 (units: sqm)
Survey date date range: 01/01/05 - 24/11/12
Number of weekdays (Monday-F): 2
Number of Saturdays: 25
Number of Sundays: 0
Surveys manually removed from: 1

This section displays a quick summary followed by the total number of survey days that have been manually removed from the selected set outside of the standard filtering procedure are displayed

TRICS 2013(b)v6.12.2
Trip Rate P Gross floor area

TRIP RATE CALCULATION SELECTION PARAMETERS:

Land Use 05 - HEALTH
Category G - GPs/SURGERIES
VEHICLES

Selected regions and areas:

2 SOUTH EAST
BU BUCKINGH 2 days
3 SOUTH WEST
CW CORNWALL 1 days
GS GLOUCEST 1 days
SM SOMERSET 1 days
6 WEST MIDLANDS
WM WEST MIDI 2 days
7 YORKSHIRE & NORTH LINCOLNSHIRE
ND NORTH LIN 1 days
WY WEST YORI 1 days
8 NORTH WEST
CH CHESHIRE 1 days
9 NORTH
TV TEES VALLE 1 days
TW TYNE & WE 1 days
11 SCOTLAND
FI FIFE 1 days
14 LEINSTER
CC CARLOW 1 days
WC WICKLOW 1 days

This section displays the number of survey days per TRICS® sub-region in the selected set

Filtering Stage 2 selection:

This data displays the chosen trip rate parameter and its selected range. Only sites that fall within the parameter range are included in the trip rate calculation.

Parameter Gross floor area
Actual Range 200 to 1592 (units: sqm)
Range Sele 40 to 1592 (units: sqm)

Public Transport Provision:
Selection b Include all surveys

Date Range 01/01/05 to 25/06/13

This data displays the range of survey dates selected. Only surveys that were conducted within this date range are included in the trip rate calculation.

Selected survey days:

Monday 1 days
Tuesday 4 days
Wednesday 2 days
Thursday 3 days
Friday 5 days

This data displays the number of selected surveys by day of the week

Selected survey types:

Manual cov 15 days
Directional 0 days

This data displays the total amount of ATC surveys undertaken using machines.

Selected Locations:

Town Cent 0
Edge of Town 0
Suburban 10
Edge of Town 5
Neighbourhood 0
Free Standing 0
Not Known 0

This data displays the total amount of surveys undertaken in Suburban, Neighbourhood, Edge of Town, Town Centre and Not Known

Selected Location Sub Categories:

Industrial 2 0
Commercial 1
Development 0
Residential 11
Retail Zone 0
Built-Up Zone 0
Village 0
Out of Town 0
High Street 0
No Sub Category 3

This data displays the total amount of surveys undertaken in Industrial, Development, Residential, Retail Zone, Built-Up Zone, Village, Out of Town, High Street and No Sub Category.

Filtering Stage 3 selection:

Use Class:
D1 15 days

This data displays the total amount of surveys undertaken in the Library module of TRICS®.

Population within 1 mile:

1,000 or Less 1 days
1,001 to 5,000 1 days
5,001 to 10,000 1 days
10,001 to 15,000 1 days
15,001 to 20,000 1 days
20,001 to 25,000 1 days
25,001 to 50,000 1 days

This data displays the number of selected surveys within stated 1-mile radius of population.

Population within 5 miles:

5,000 or Less 1 days

5,001 to 21 days
25,001 to 50 days
50,001 to 75 days
75,001 to 100 days
100,001 to 125 days
125,001 to 150 days
150,001 to 200 days
200,001 or 250 days

This data displays the number of selected surveys within stated 5-mile radii of population.

Car ownership within 5 miles:

0.5 or Less 1 day
0.6 to 1.0 5 days
1.1 to 1.5 9 days

This data is within a radius of 5-miles of selected survey sites.

Travel Plan:

Yes 1 day
No 14 days

This data is the number of surveys that were undertaken at sites without Travel Plans.

LIST OF SITES relevant to selection parameters

1 BU-05-G-0 GP SURGE BUCKINGHAMSHIRE
HANNON ROAD

AYLESBURY

Edge of Town

Residential Zone

Total Gross floor area: 620 sqm

Survey date: THURSDAY ##### Survey Typ MANUAL

2 BU-05-G-0 GP SURGE BUCKINGHAMSHIRE

HINDHEAD KNOLL

WALNUT TREE

MILTON KEYNES

Suburban Area (PPS6 Out of Centre)

Residential Zone

Total Gross floor area: 601 sqm

Survey date: TUESDAY ##### Survey Typ MANUAL

3 CC-05-G-01 GP SURGE CARLOW

SLEATY ROAD

CARLOW BUSINESS PARK

CARLOW

Edge of Town

Commercial Zone

Total Gross floor area: 1500 sqm

Survey date: FRIDAY ##### Survey Typ MANUAL

4 CH-05-G-00 GP SURGE CHESHIRE

HEATH LANE

BOUGHTON HEATH

CHESTER

Suburban Area (PPS6 Out of Centre)

Residential Zone

Total Gross floor area: 800 sqm

Survey date: TUESDAY ##### Survey Typ MANUAL

5 CW-05-G-0 GP SURGE CORNWALL

CARLYON ROAD

ST AUUSTELL

Suburban Area (PPS6 Out of Centre)

No Sub Category

Total Gross floor area: 350 sqm

Survey date: WEDNESDAY ##### Survey Typ MANUAL

6 FI-05-G-01 GP SURGE FIFE

COS LANE

GLENROTHES

Suburban Area (PPS6 Out of Centre)

No Sub Category

Total Gross floor area: 900 sqm

Survey date: THURSDAY ##### Survey Typ MANUAL

7 GS-05-G-01 GP SURGE GLOUCESTERSHIRE

ABBOTSWOOD ROAD

BROCKWORTH

GLOUCESTER

Edge of Town

Residential Zone

Total Gross floor area: 475 sqm

Survey date: TUESDAY ##### Survey Typ MANUAL

8 ND-05-G-0 GP SURGE NORTH LINCOLNSHIRE

FERRY ROAD WEST

SCUNTHORPE

Edge of Town

Residential Zone

Total Gross floor area: 350 sqm

Survey date: THURSDAY ##### Survey Typ MANUAL

9 SM-05-G-0 GP SURGE SOMERSET

MANTLE STREET

WELLINGTON

NEAR TAUNTON

Suburban Area (PPS6 Out of Centre)

Residential Zone

Total Gross floor area: 1592 sqm

Survey date: FRIDAY ##### Survey Typ MANUAL

10 TV-05-G-01 GP SURGE TEES VALLEY

EARLSFERRY ROAD

HARTLEPOOL

Edge of Town

Residential Zone
 Total Gross floor area 200 sqm
 Survey dat: FRIDAY ##### Survey Typ MANUAL
 11 TW-05-G-0 GP SURGE TYNE & WEAR
 DURHAM ROAD

SUNDERLAND
 Suburban Area (PP56 Out of Centre)
 Residential Zone
 Total Gross floor area 600 sqm
 Survey dat: FRIDAY ##### Survey Typ MANUAL
 12 WC-05-G-0 GP SURGE WICKLOW
 CHURCH HILL

WICKLOW
 Suburban Area (PP56 Out of Centre)
 No Sub Category
 Total Gross floor area 450 sqm
 Survey dat: MONDAY ##### Survey Typ MANUAL
 13 WM-05-G-1 GP SURGE WEST MIDLANDS
 HENLEY ROAD

COVENTRY
 Suburban Area (PP56 Out of Centre)
 Residential Zone
 Total Gross floor area 231 sqm
 Survey dat: FRIDAY ##### Survey Typ MANUAL
 14 WM-05-G-1 GP SURGE WEST MIDLANDS
 WASHWOOD HEATH ROAD
 WARD END
 BIRMINGHAM
 Suburban Area (PP56 Out of Centre)
 Residential Zone
 Total Gross floor area 250 sqm
 Survey dat: TUESDAY ##### Survey Typ MANUAL
 15 WY-05-G-0 GP SURGE WEST YORKSHIRE
 BURLEY ROAD
 BURLEY
 LEEDS
 Suburban Area (PP56 Out of Centre)
 Residential Zone
 Total Gross floor area 940 sqm
 Survey dat: WEDNESD ##### Survey Typ MANUAL

This section it displays the selects the day of and whether the survey was a manual classified count or an ATC count.

TRIP RATE for Land Use 05 - HEALTH/G - GP SURGERIES

Calculation Factor: 100sqm
 Count Type: VEHICLES

Time Range Days	ARRIVALS			DEPARTURES			TOTALS		
	No	Ave.	Trip	No	Ave.	Trip	No.	Ave	Trip
	GFA	Rate	Days	GFA	Rate	Days	GFA	Rate	Days
00:00-01:00									
01:00-02:00									
02:00-03:00									
03:00-04:00									
04:00-05:00									
05:00-06:00									
06:00-07:00									
07:00-08:00	15	657	0.862	15	657	0.213	15	657	1.075
08:00-09:00	15	657	4.169	15	657	1.947	15	657	6.116
09:00-10:00	15	657	4.564	15	657	4.067	15	657	8.631
10:00-11:00	15	657	4.666	15	657	4.727	15	657	9.393
11:00-12:00	15	657	3.976	15	657	4.412	15	657	8.388
12:00-13:00	15	657	3.104	15	657	3.733	15	657	6.837
13:00-14:00	15	657	2.221	15	657	2.13	15	657	4.351
14:00-15:00	15	657	3.692	15	657	3.418	15	657	7.11
15:00-16:00	15	657	3.915	15	657	3.733	15	657	7.648
16:00-17:00	15	657	3.276	15	657	3.834	15	657	7.11
17:00-18:00	15	657	1.785	15	657	2.83	15	657	4.615
18:00-19:00	15	657	0.243	15	657	1.237	15	657	1.48
19:00-20:00	1	620	0	1	620	0	1	620	0
20:00-21:00									
21:00-22:00									
22:00-23:00									
23:00-24:00									
Daily Trip Rates:			36.473			36.281			72.754

Parameter summary

Trip rate p: 200 - 1592 (units: sqm)
 Survey dat: 01/01/05 - 25/06/13
 Number of 15
 Number of 0
 Number of 0
 Surveys m: 1

This section followed b the total n the number of survey days that have been manually removed from the selected set outside of the standard filtering procedure are displayed.

TRICS 2013(b)v6.12.2
Trip Rate P Site area

TRIP RATE CALCULATION SELECTION PARAMETERS:

Land Use D7 - LEISURE
Category K - FITNESS CLUB (PRIVATE)
VEHICLES

Selected regions and areas:

1 GREATER LONDON
IS ISLINGTON 1 days
4 EAST ANGLIA
CA CAMBRIDGE 1 days
5 EAST MIDLANDS
LN LINCOLNSHIRE 1 days
8 NORTH WEST
MS MERSEYSIDE 1 days
15 GREATER DUBLIN
DL DUBLIN 1 days

This section displays the number of survey days per TRICS® sub-region in the selected set

Filtering Stage 2 selection:

This data displays the chosen trip rate parameter and its selected range. Only sites that fall within the parameter range are included in the trip rate calculation

Parameter Site area
Actual Range 0.02 to 0.64 (units: hect)
Range Selected 0.02 to 9.10 (units: hect)

Public Transport Provision:
Selection b Include all surveys

Date Range 01/01/05 to 27/06/13

This data displays the range of survey dates selected. Only surveys that were conducted within this date range are included in the trip rate calculation

Selected survey days:

Monday 2 days
Tuesday 2 days
Thursday 1 days

This data displays the number of selected surveys by day of the week.

Selected survey types:

Manual 0 5 days
Directional 0 days

This data displays the total number of surveys whilst ATC surveys are undertaken using machines.

Selected Locations

Town Centre 0
Edge of Town 0
Suburban 5
Edge of Town 0
Neighbourhood 0
Free Standing 0
Not Known 0

This data displays the number of surveys by location category: Edge of Town, Suburban, Neighbourhood, Edge of Town, Town Centre and Not Known.

Selected Location Sub Categories:

Industrial 2
Commercial 0
Development 0
Residential 0
Retail Zone 2
Built-Up Zone 2
Village 0
Out of Town 0
High Street 0
No Sub Category 1

This data displays the number of surveys by location sub-category: Industrial, Development, Residential, Retail Zone, Built-Up Zone, Village, Out of Town, High Street and No Sub Category.

Filtering Stage 3 selection:

Use Class:

D2 5 days

This data displays the number of surveys which can be found within the Library module of TRICS®.

Population within 1 mile:

10,001 to 11 days
15,001 to 21 days
20,001 to 21 days
25,001 to 51 days
50,001 to 11 days

This data displays the number of selected surveys within stated 1-mile radii of population.

Population within 5 miles:

100,001 to 1 days
125,001 to 1 days
250,001 to 1 days
500,001 to 2 days

This data displays the number of selected surveys within stated 5-mile radii of population.

Car ownership within 5 miles:

0.5 or Less 1 days
0.6 to 1.0 3 days
1.1 to 1.5 1 days

This data displays the number of surveys within a radius of 5-miles of selected survey sites.

Travel Plan:

No 5 days

This data displays the number of surveys that were undertaken at sites without Travel Plans.

LIST OF SITES relevant to selection parameters

- 1 CA-07-K-01 FITNESS FII CAMBRIDGESHIRE
LIME KILN CLOSE
NETHERTON
PETERBOROUGH
Suburban Area (PP56 Out of Centre)
No Sub Category
Total Site area: 0.43 hect
Survey dat: TUESDAY ##### Survey Typ MANUAL
- 2 DL-07-K-01 LIFFEY VAL DUBLIN
COLDCLUT ROAD
CLONDALKIN
DUBLIN
Suburban Area (PP56 Out of Centre)
Retail Zone
Total Site area: 0.45 hect
Survey dat: TUESDAY ##### Survey Typ MANUAL
- 3 IS-07-K-01 FITNESS CL ISLINGTON
ESSEX ROAD

ISLINGTON
Suburban Area (PP56 Out of Centre)
Built-Up Zone
Total Site area: 0.02 hect
Survey dat: MONDAY ##### Survey Typ MANUAL
- 4 LN-07-K-01 FITNESS FII LINCOLNSHIRE
TRITTON ROAD

LINCOLN
Suburban Area (PP56 Out of Centre)
Built-Up Zone
Total Site area: 0.61 hect
Survey dat: MDNDAY ##### Survey Typ MANUAL
- 5 MS-07-K-0: TOTAL FITN MERSEYSIDE
MONTROSE WAY
EDGE LANE
LIVERPOOL
Suburban Area (PP56 Out of Centre)
Retail Zone
Total Site area: 0.64 hect
Survey dat: THURSDAY ##### Survey Typ MANUAL

This sector it displays the selectr the day of and whether the survey was a manual classified count or an ATC count

TRIP RATE for Land Use 07 - LEISURE/K - FITNESS CLUB (PRIVATE)

Calculation Factor: 1 hect

Count Type: VEHICLES

Time Range/ Days	ARRIVALS			DEPARTURES			TOTALS		
	No	Ave	Trip	No	Ave.	Trip	No.	Ave.	Trip
	AREA	Rate	Days	AREA	Rate	Days	AREA	Rate	Days
00:00-01:00									
01:00-02:00									
02:00-03:00									
03:00-04:00									
04:00-05:00									
05:00-06:00									
06:00-07:00	5	0.43	52.093	5	0.43	1.86	5	0.43	53.953
07:00-08:00	5	0.43	33.023	5	0.43	39.535	5	0.43	72.558
08:00-09:00	5	0.43	33.953	5	0.43	46.512	5	0.43	80.465
09:00-10:00	5	0.43	58.605	5	0.43	26.512	5	0.43	85.117
10:00-11:00	5	0.43	53.488	5	0.43	52.093	5	0.43	105.581
11:00-12:00	5	0.43	40	5	0.43	52.558	5	0.43	92.558
12:00-13:00	5	0.43	47.442	5	0.43	45.581	5	0.43	93.023
13:00-14:00	5	0.43	40.465	5	0.43	41.395	5	0.43	81.86
14:00-15:00	5	0.43	46.977	5	0.43	50.233	5	0.43	97.21
15:00-16:00	5	0.43	42.791	5	0.43	40.465	5	0.43	83.256
16:00-17:00	5	0.43	86.512	5	0.43	53.953	5	0.43	140.465
17:00-18:00	5	0.43	143.256	5	0.43	73.953	5	0.43	217.209
18:00-19:00	5	0.43	118.14	5	0.43	117.209	5	0.43	235.349
19:00-20:00	5	0.43	106.977	5	0.43	128.372	5	0.43	235.349
20:00-21:00	5	0.43	67.442	5	0.43	108.372	5	0.43	175.814
21:00-22:00	5	0.43	9.767	5	0.43	98.14	5	0.43	107.907
22:00-23:00									
23:00-24:00									
Daily Trip Rates:			580.931			976.743			1957.674

Parameter summary

Trip rate pr 0.02 to 0.64 (units: hect)

Survey dat: 01/01/05 - 27/06/13

Number of 5

Number of 0

Number of 0

Surveys m: 0

This sector followed by the total n the number of survey days that have been manually removed from the selected set outside of the standard filtering procedure are displayed