

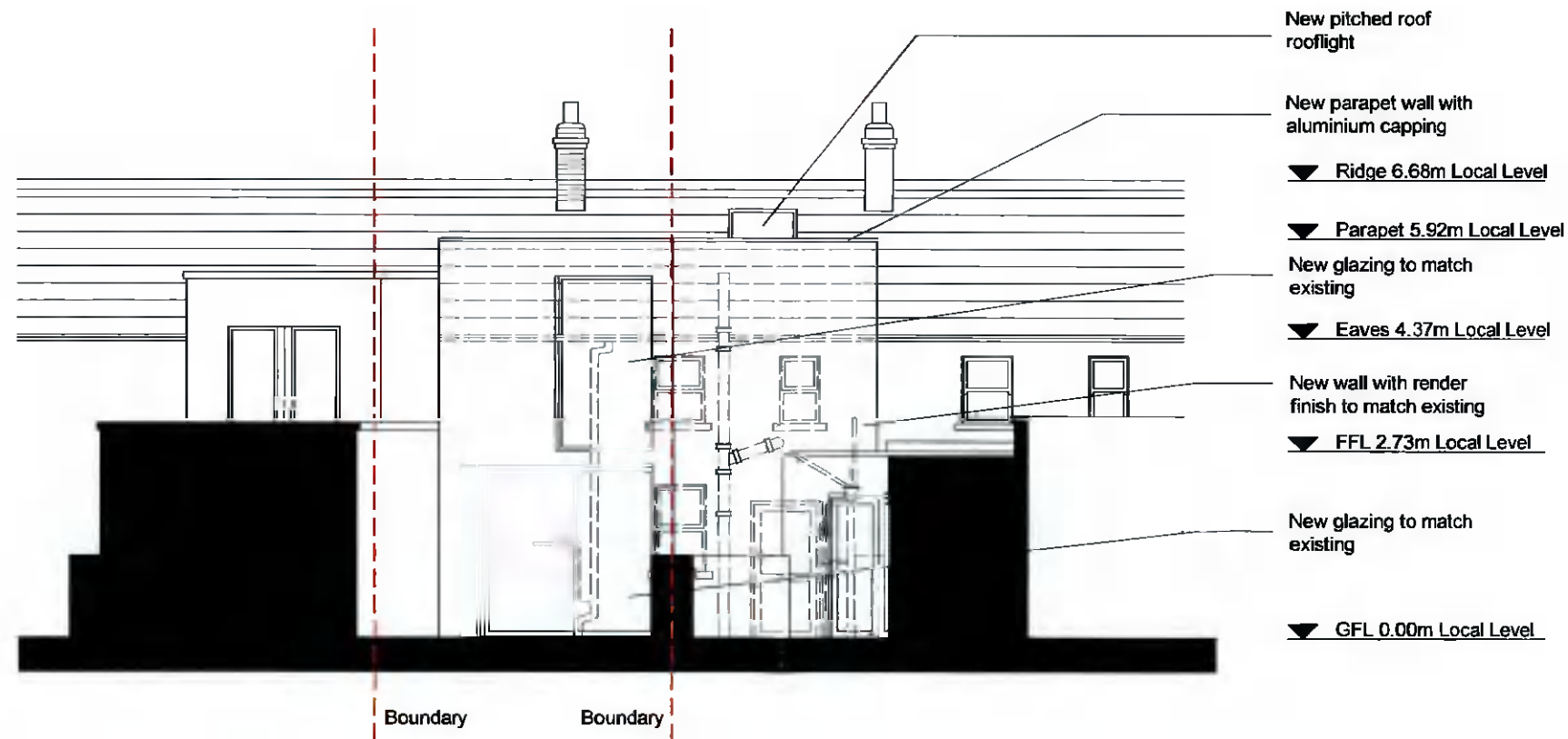

1 PROPOSED: WEST (FRONT) ELEVATION
PP04



2 PROPOSED: EAST (REAR) ELEVATION
PP04

Existing Building
New Construction

PROJECT: 8 Sarsfield Terrace, Lucan, Co. Dublin		JOB NO: 2104
PROPOSED: ELEVATIONS		
DRAWING NO: PP 04	REV -	
SCALE: 1/100	DATE: 14.06.2021	
<small>©ARCHITECTURE, 81A McLAUREN HEIGHTS BRAY, CO. WICKLOW TEL: 087 3311807 Email: info@marchitecture.ie www.marchitecture.ie</small>		<small>DRAWINGS TO BE USED FOR PLANNING PURPOSES ONLY NOTIFY ARCHITECT OF ANY DISCREPANCIES - CHECK DIMENSIONS ON SITE - DO NOT SCALE USE FIGURED DIMENSIONS ONLY - ALL WORK TO CURRENT BUILDING REGULATIONS ©MARCHITECTURE</small>