

Existing Contiguous Elevation (Front)

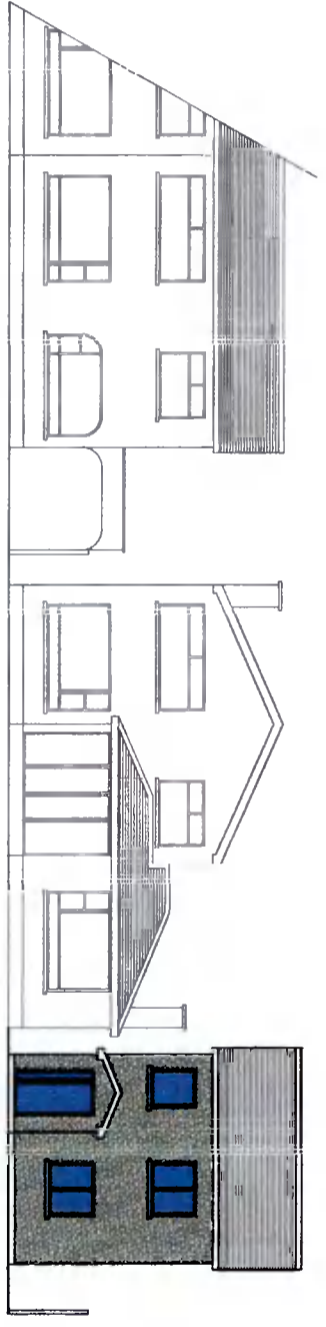

Existing Contiguous Elevation (Rear)



Proposed Contiguous Elevation (Front)

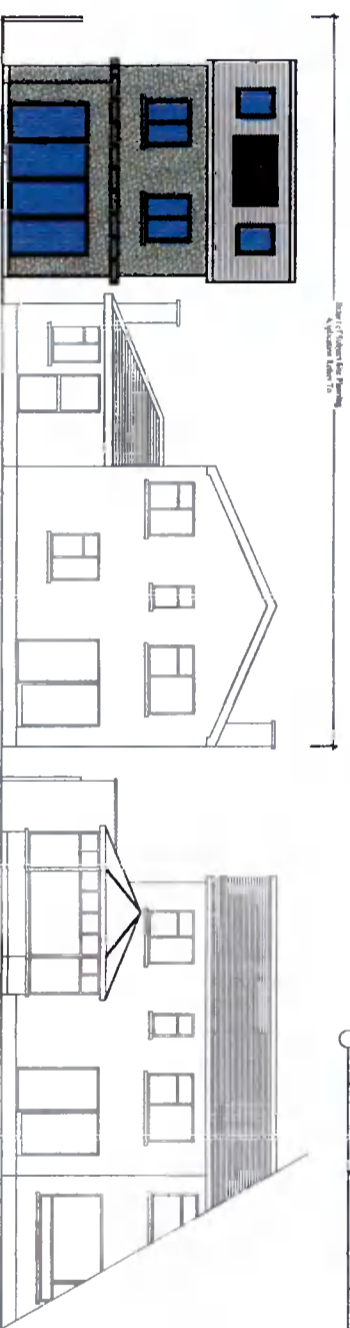

Proposed Contiguous Elevation (Rear)

AI Issued For Additional Information JW JW June 2021

F.1	Issued For Planning	JW	JW	Mar 2021
REV.	REVISION TITLE:	DRN.	CHD.	DATE:

APPLICANT: Deborah Soave

Jason Walsh
Architectural & Engineering
12 ARD MOR CRESCENT
TALLAGHT
DUBLIN 24
PHONE: 065 8070 432
EMAIL: GJL.SERVICES@GMAIL.COM

JOB TITLE:
Proposed Two Storey Detached House At,
67 Coolamber Park,
Knocklyon,
Dublin 16.

DRAWING TITLE:
Existing & Proposed Contiguous
Elevations

SCALE: 1:200	INITIALS: JW	DATE: 04.01.21
JOB NO.: DS-21	DRAWING NO.: DS-21-13	REV.: AI

THIS DRAWING IS ISSUED FOR ADDITIONAL INFORMATION

ALL BUILDING WORK TO BE CARRIED OUT IN ACCORDANCE WITH ENGINEERS DETAILS & CURRENT BUILDING REGULATIONS

CONTRACTORS MUST VERIFY ALL DIMENSIONS ON SITE BEFORE COMMENCING ANY WORK. NO WORKING DIMENSIONS TO BE SCALED. DIMENSIONS TO BLOCKWORK ONLY. THIS DRAWING AND DESIGN IS COPYRIGHT AND IS THE PROPERTY OF JASON WALSH.