

Roof Construction
 Selected Roof Slates on
 50x50mm Treated Battens on
 Tued Roofing Felt on
 175x44mm Common Rafter @ 400mm C/s
 Kingspan Thermapitch TP10 125mm Thick
 Placed Between Common Rafters
 Kingspan Composite Insulation K18 52.5mm
 Mechanically Fixed To Underside Of Rafters
 3mm Skim Coat

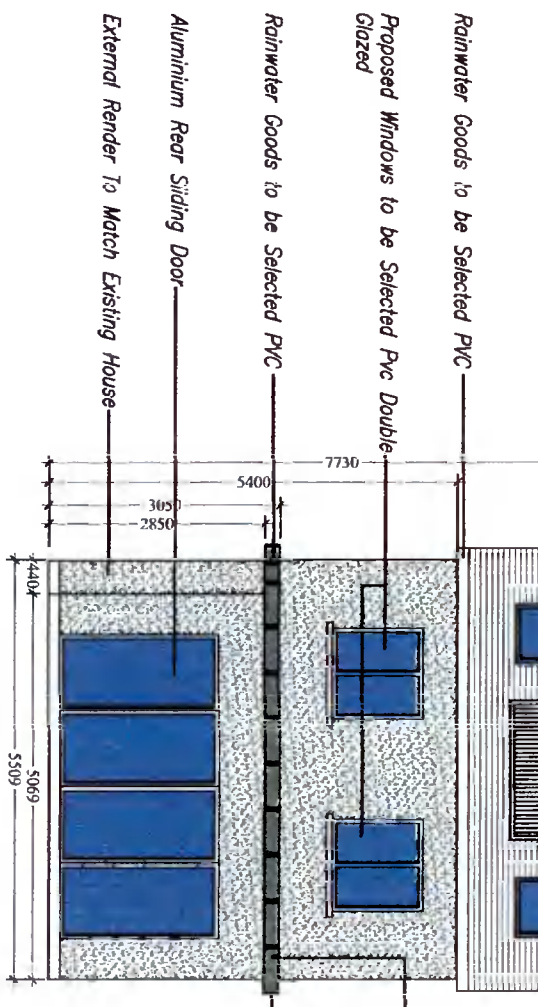

Proposed Rear Elevation

ROOF MAKE UP
 3 LAYERS OF MINERAL FELT ON
 WBP PLYWOOD DECKING ON
 FRING DIECES (1:60)
 225mmx44mm JOISTS @ 400mm/c
 150mm EARTHWOOL BETWEEN JOISTS AND
 12.5mm Plasterboard &
 3mm Skim Coat

Pv Solar Panels

Roof Construction
 Selected Roof Slates on
 50x50mm Treated Battens on
 Tued Roofing Felt on
 175x44mm Common Rafter @ 400mm C/s
 Kingspan Thermapitch TP10 125mm Thick
 Placed Between Common Rafters
 Kingspan Composite Insulation K18 52.5mm
 Mechanically Fixed To Underside Of Rafters
 3mm Skim Coat

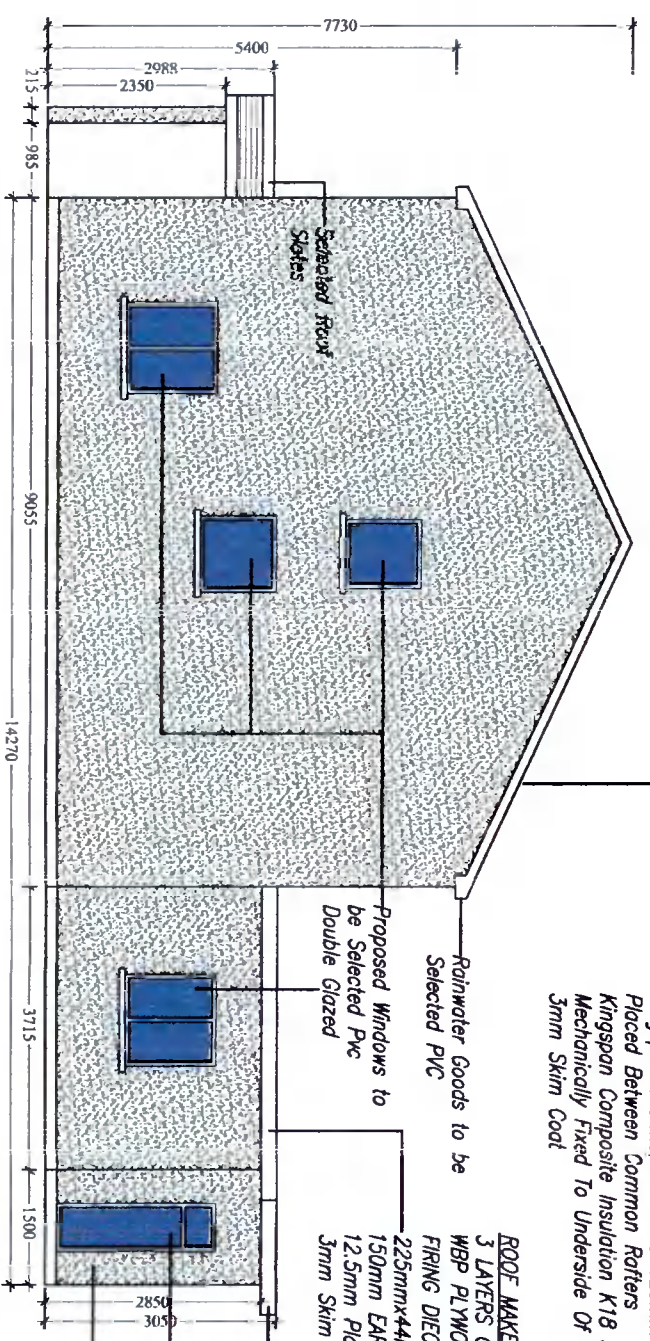

Proposed Side Elevation

ROOF MAKE UP
 3 LAYERS OF MINERAL FELT ON
 WBP PLYWOOD DECKING ON
 FRING DIECES (1:60)
 225mmx44mm JOISTS @ 400mm/c
 150mm EARTHWOOL BETWEEN JOISTS AND
 12.5mm Plasterboard &
 3mm Skim Coat

Soffit & Fascia To Be 0.9mm
 Pressed Aluminium Cladding Or Similar
 Approved
 Proposed Windows to be Selected
 Pvc Double Glazed
 Existing House

AI Issued For Additional Information

REV: F.1	Issued For Planning	JW	JW	Mar 2021
REV:	REVISION TITLE:	DRN	CHD:	DATE:

APPLICANT:
Deborah Soave

Jason Walsh
 Architectural & Engineering
 12 ARD MOR CRESCENT
 TALLAGHT
 DUBLIN 24
 PHONE: 085 8070 432
 EMAIL: G.JL.SERVICES@GMAIL.COM

JOB TITLE:
 Proposed Two Storey Detached House At,

67 Coolamber Park,
 Knocklyon,
 Dublin 16.

DRAWING TITLE:
 Proposed Elevations
 (Sheet 2 of 2)

SCALE:	INITIALS:	DATE:
1:100	JW	04.01.21
JOB No.:	DRAWING No.:	REV:
DS-21	DS-21-07	AI

ALL BUILDING WORK TO BE CARRIED OUT
 IN ACCORDANCE WITH ENGINEERS DETAILS
 & CURRENT BUILDING REGULATIONS

CONTRACTORS MUST VERIFY ALL DIMENSIONS
 ON SITE BEFORE COMMENCING ANY WORK.
 NO WORKING DIMENSIONS TO BE SCALED.
 DIMENSIONS TO BLOCKWORK ONLY.
 THIS DRAWING AND DESIGN IS COPYRIGHT AND
 IS THE PROPERTY OF JASON WALSH.

THIS DRAWING IS ISSUED FOR ADDITIONAL
 INFORMATION