

Drawing : Proposed Attic floor plan

EXISTING WORK
NEW WORK

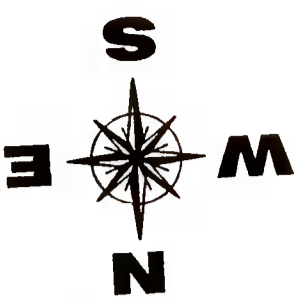
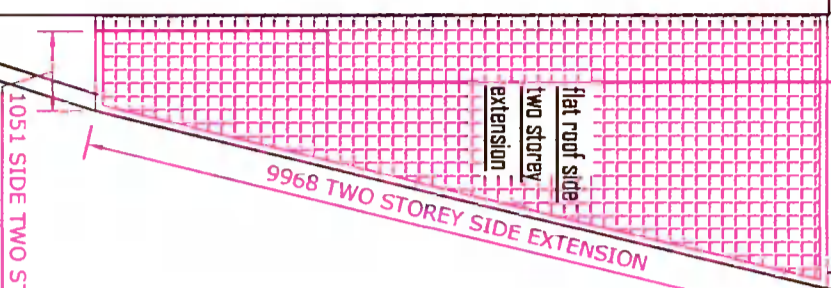
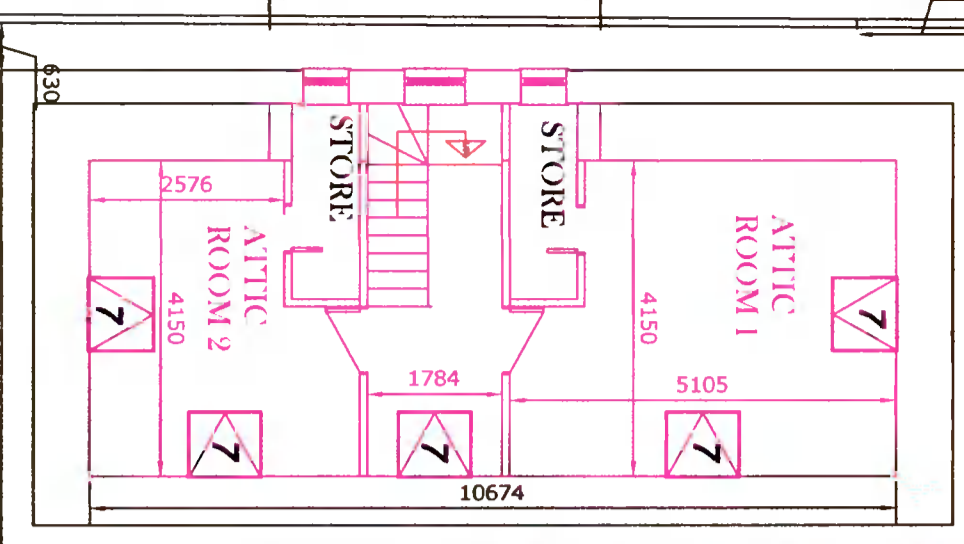

SITE NOTICE

WB : DOWNPIPE + WATER BUT +GULLY TRAP AT ALL SURFACE WATER DOWNPIPE LOCATIONS
NOTE : ALL NEW PATIO/DRIVES TO BE WATER PERMEABLE SURFACES
WHERE ANY DRAINAGE PIPE TRAVELS UNDER EXTENSION / EXISTING HOUSE , THIS TO BE DONE UNDER STRICT SUPERVISION OF SURERVISING STRUCTURAL ENGINEER

Drawing : Proposed Site Drainage plan

ORIGINAL
NEW WORK

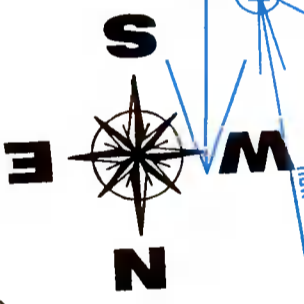
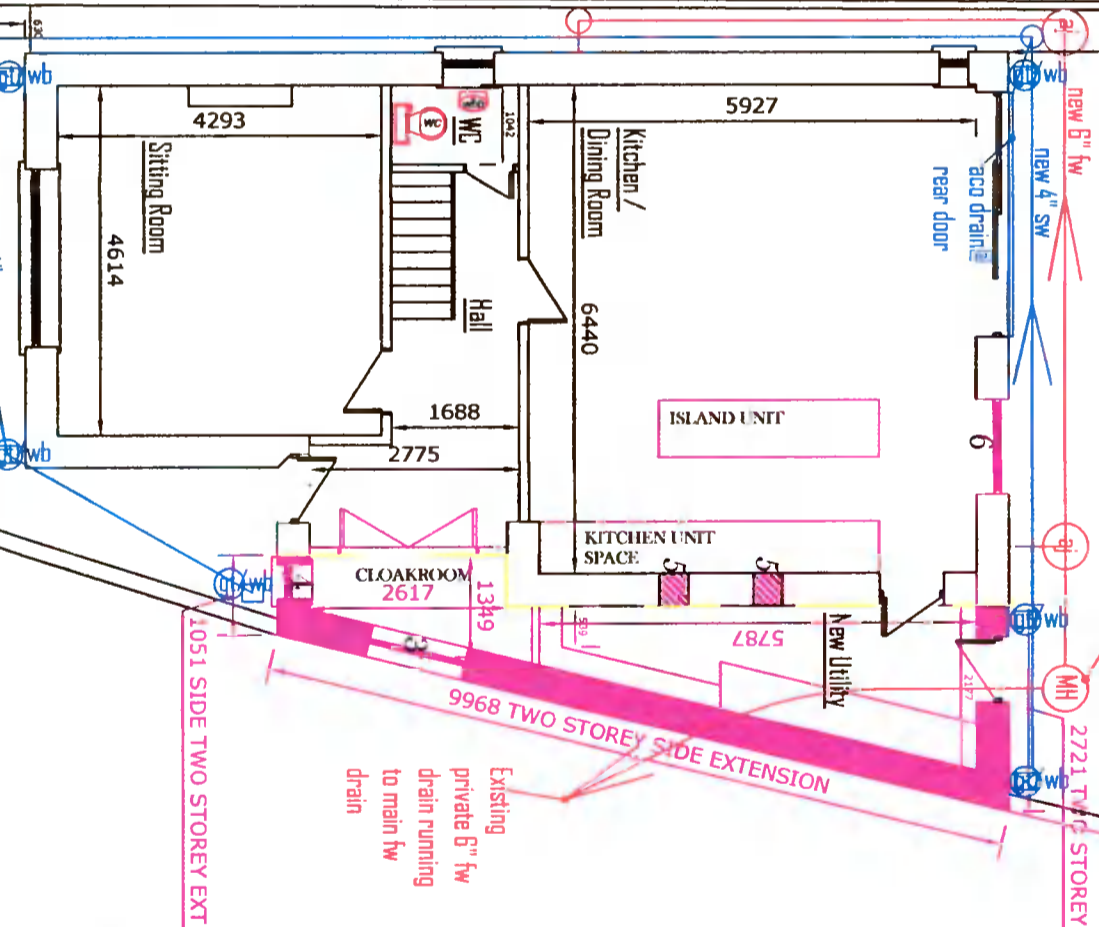

SITE NOTICE

Blue -indicates
Surface water drain
Red -indicates Foul
water drain

Notes on drainage :
All surface water downpipes to perimeter of dwelling to discharge to waterbut prior to discharging to main drain .
All new formed patio spaces to be formed in loose gravel (water permeable surface)
Any drains running under the building to be protected in rising walls by placing a concrete lintol in rising wall bridging pipe 100mm above the top of pipe , to prevent any damage to pipe by building settlement .
Any Pipework running under the building to be surrounded with leanmix concrete for full protection of pipework

Drawing nr:	7
Date:	14-6-2021
Scale:	1:100
Project:	Proposed Attic Floor plan & Proposed Site Drainage Layout plan
Prepared by:	Michael Finnan (Bsc, MCOB, MSCSI) C/O Bodes Ltd, Lower Fharistown, Booterstown, Dublin 24 Ph : 087-2825326 Email : Michael.Finnan@3@gmail.com

Please Note : These drawings are for planning application purposes only and no works to commence until author is notified . Any site dimension discrepancy with drawings to be notified to author immediately . Any builder quoting for works must visit site and establish exact nature of works prior to preparing works quote .