

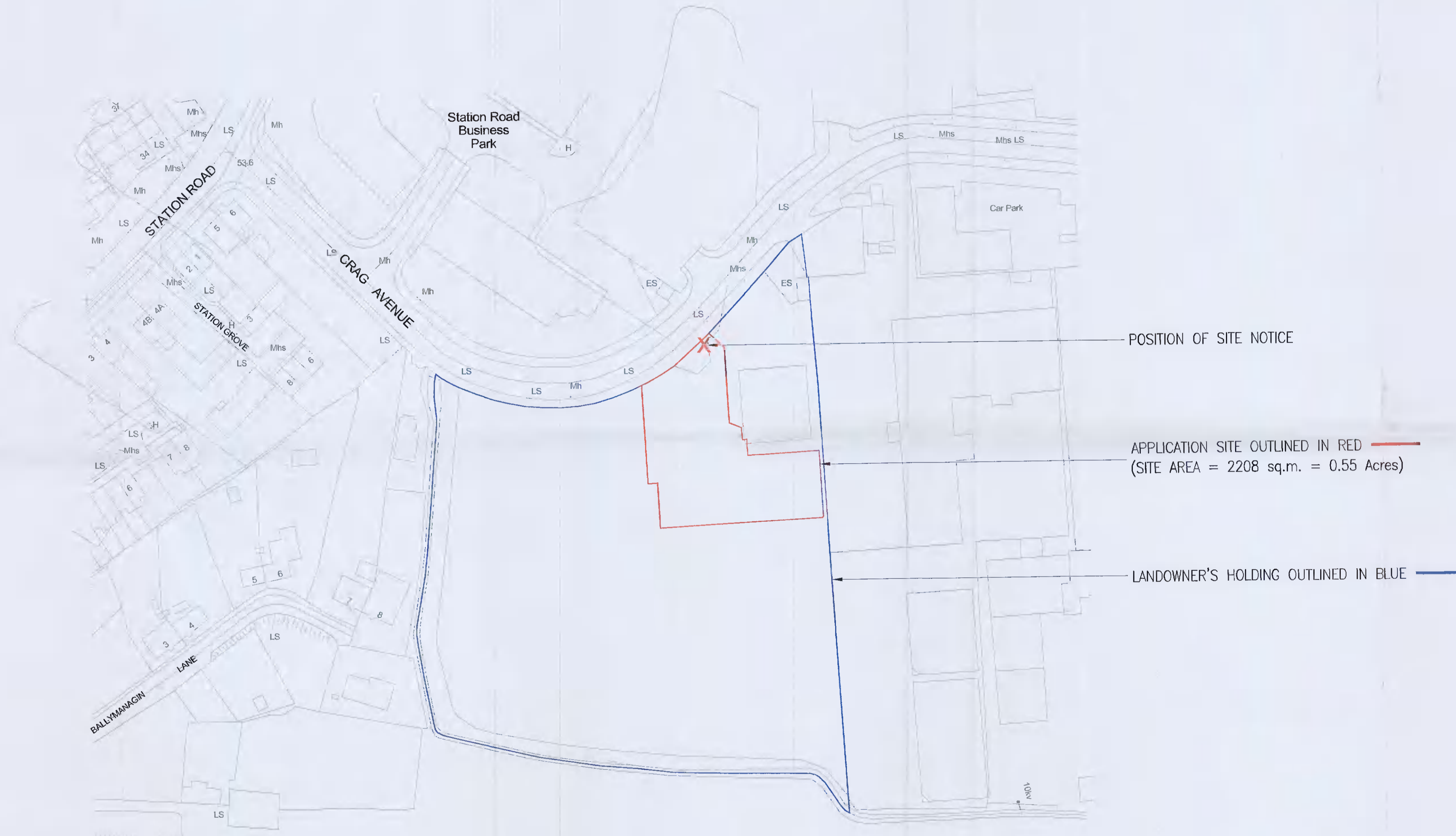

NOTES:  
 THIS DRAWING IN WHOLE OR IN PART SHALL NOT BE COPIED WITHOUT THE PRIOR PERMISSION OF McArdle Doyle Ltd.  
 ALL WORKS TO COMPLY WITH THE CURRENT BUILDING REGULATIONS.  
 DO NOT SCALE.  
 ORDNANCE SURVEY IRELAND LICENCE No. AR 0105721  
 © ORDNANCE SURVEY IRELAND / GOVERNMENT OF IRELAND  
 ORDNANCE SURVEY MAP REFERENCE: DND017 & DND021  
 ITM COORDINATES: 707011, 732327

**LEGEND**

- PROPOSED SITE BOUNDARY
- LANDOWNER'S HOLDING
- X POSITION OF SITE NOTICE



POSITION OF SITE NOTICE

APPLICATION SITE OUTLINED IN RED  
 (SITE AREA = 2208 sq.m. = 0.55 Acres)

LANDOWNER'S HOLDING OUTLINED IN BLUE

Rev.	Description	By	Date
-	ISSUED FOR PLANNING	GR	18.05.21

**McArdle Doyle**  
 Second Floor Exchange Building The Long Walk Dundalk, Co. Louth

Chartered Engineers Architectural Services & Project Managers  
 mail@mcardle-doyle.ie +353(0) 42 942 9052

PROJECT:  
 RETENTION OF DEVELOPMENT AT 12 CRAG AVENUE, CLONDALKIN INDUSTRIAL ESTATE

CLIENT:  
 EMO OIL LTD.

DRAWING TITLE:  
 SITE LOCATION MAP

Date	Drawn	Checked	Approved
18/05/21	GR	RMcA	RMcA

Scale at A1	Drawing Number	Status	Rev.
1:1000	P1922.C01	P	-