

- NOTES:
- DO NOT SCALE. USE FIGURED DIMENSIONS ONLY.
  - THIS DRAWING IS TO BE READ IN CONJUNCTION WITH ALL OTHER RELEVANT ARCHITECTURAL AND ENGINEERING DRAWINGS.

**LEGEND**

	2.4m x 23m SIGHTLINE AT SITE EXIT FOR EXISTING ROAD
	2.4m x 23m SIGHTLINE AT SITE EXIT FOR PROPOSED ROAD

DESIGN SPEED (km/h)	SSD STANDARD (m)
10	7
20	14
30	23
40	33
50	45
60	59

**FORWARD VISIBILITY**

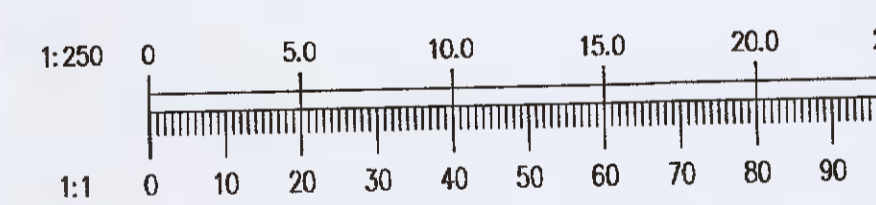
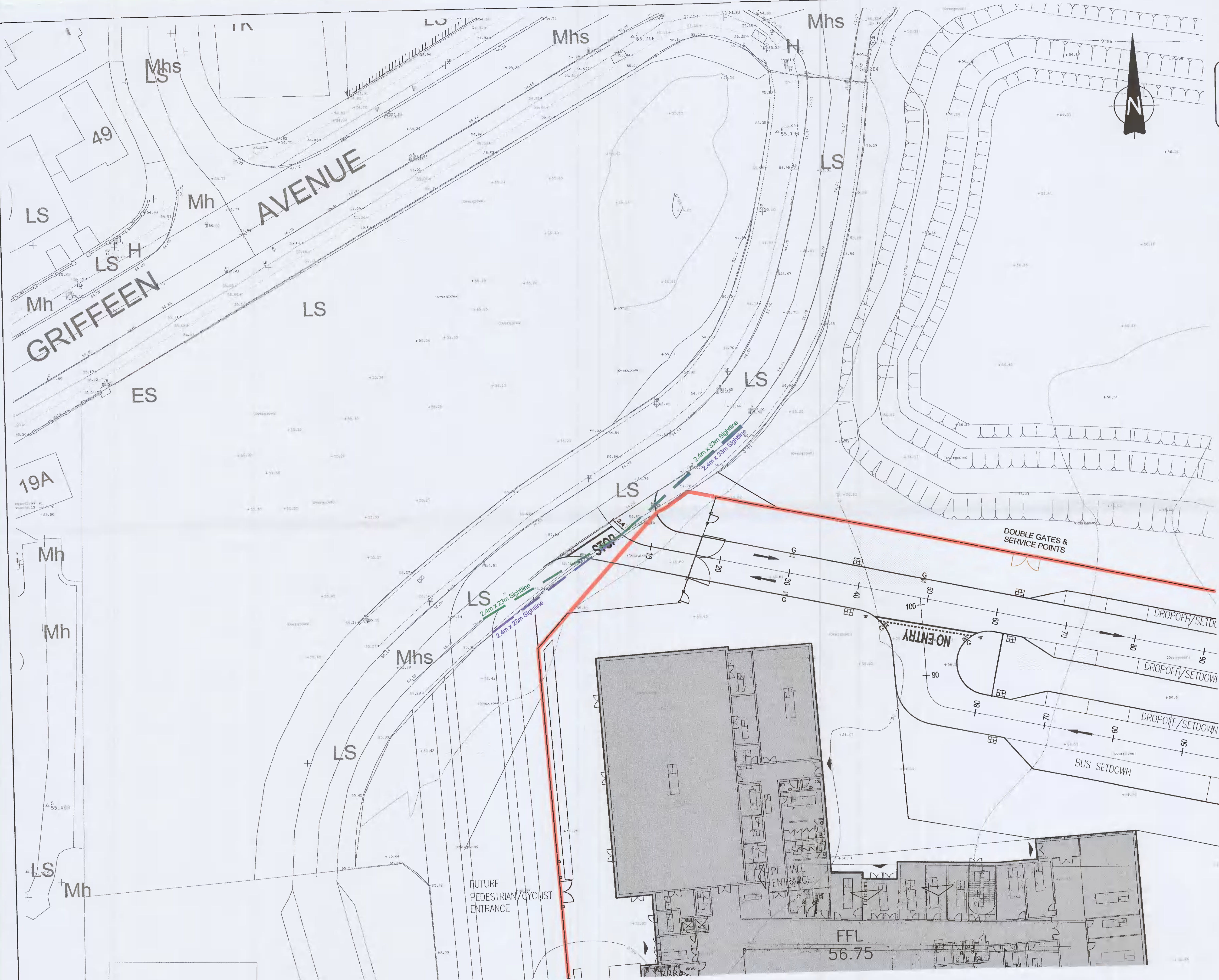

Ordnance Survey Ireland Licence No. EN 0006021 © Ordnance Survey Ireland/Government of Ireland.

REV.	DATE	AMENDMENT	DRN	APP

STATUS **FOR PLANNING ONLY NOT FOR CONSTRUCTION**

**Waterman Moylan**  
Engineering Consultants  
BLOCK 5, EASTPOINT BUSINESS PARK, ALFIE BYRNE ROAD, DUBLIN D03 V8F4 IRELAND.  
Tel: (01) 664 8600 Fax: (01) 661 3618  
Email: info@waterman-moylan.ie www.waterman-moylan.ie

CLIENT DEPARTMENT OF EDUCATION  
ARCHITECT REDDY ARCHITECTURE

PROJECT PROPOSED COMMUNITY COLLEGE DEVELOPMENT AT GRIFFEEN LUCAN

TITLE PROPOSED SIGHTLINES

DRAWN PW	DESIGNED SJ	APPROVED BCG	DATE MARCH 2021
SCALE 1:250 @ A1	JOB NO. 19-037-21	DRG. NO. P111	REVISION

© 2021. This drawing is copyright. No part of this document may be reproduced or transmitted in any form or stored in any retrieval system without the written permission of the copyright owner or copyright holder, except as agreed for use on the project for which it was originally issued.

**PROPOSED SIGHTLINES**  
SCALE 1:250