

NOTES:
 1. DO NOT SCALE. USE FIGURED DIMENSIONS ONLY.
 2. THIS DRAWING IS TO BE READ IN CONJUNCTION WITH ALL OTHER RELEVANT ARCHITECTURAL AND ENGINEERING DRAWINGS.

LEGEND

- SITE BOUNDARY
- PROPOSED ROAD LEVEL
- PROPOSED CHAINAGE
- PROPOSED ROAD GRADIENT
- PROPOSED FINISHED FLOOR LEVEL

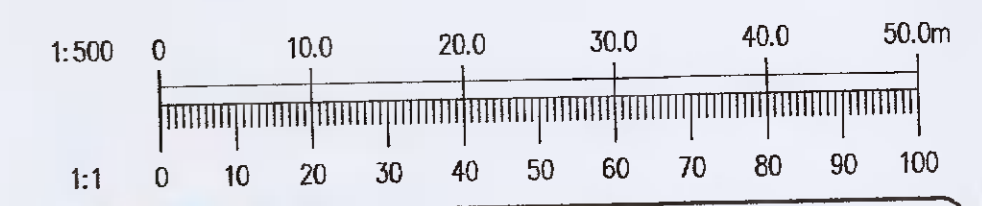
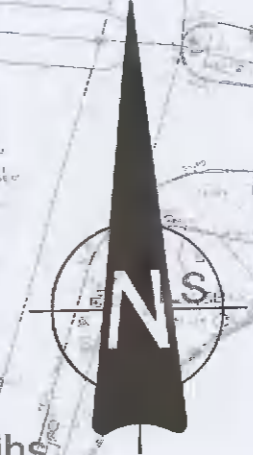
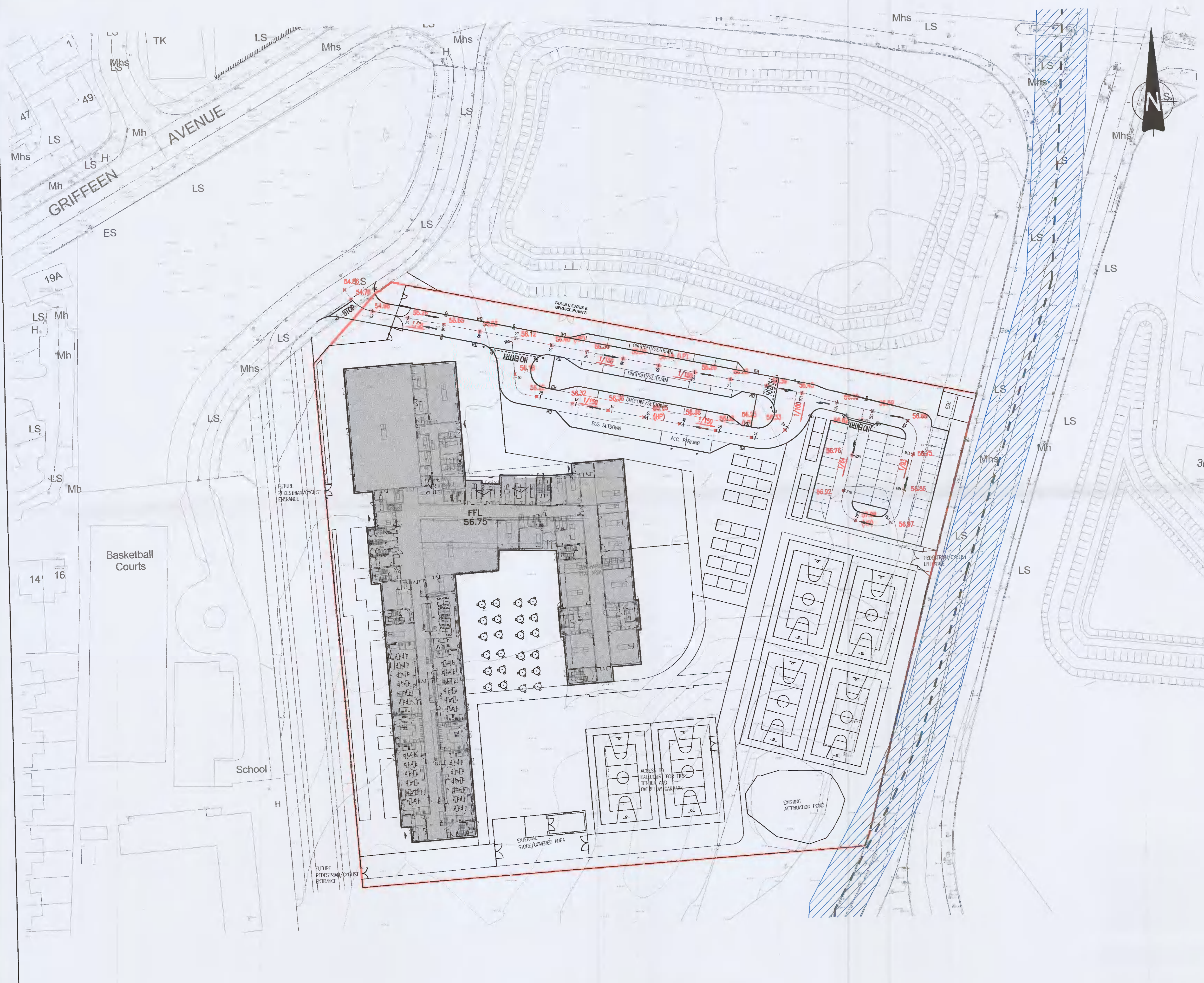

Ordnance Survey Ireland Licence
 No. EN 0006021 © Ordnance Survey
 Ireland/Government of Ireland.

REV.	DATE	AMENDMENT	DRN	APPD

STATUS **FOR PLANNING ONLY
 NOT FOR CONSTRUCTION**

Waterman Moylan
 Engineering Consultants

BLOCK 5, EASTPOINT BUSINESS PARK, ALPHE BYRNE ROAD,
 DUBLIN D05 X8F4 IRELAND
 Tel: (01) 694 8900 Fax: (01) 661 3618
 Email: info@waterman-moylan.ie www.waterman-moylan.ie

CLIENT DEPARTMENT OF EDUCATION
 ARCHITECT REDDY ARCHITECTURE
 PROJECT PROPOSED COMMUNITY COLLEGE DEVELOPMENT
 AT GRIFFIEN LUCAN

TITLE
 PROPOSED ROADS LAYOUT & LEVELS

DRAWN	DESIGNED	APPROVED	DATE
PW	SJ	BG	APRIL 2021
SCALE	JOB NO.	DRG. NO.	REVISION
1:500 @A1	19-037-21	P100	

PROPOSED ROADS LAYOUT & LEVELS
 SCALE 1:500