

B Type B Boundary
1:50

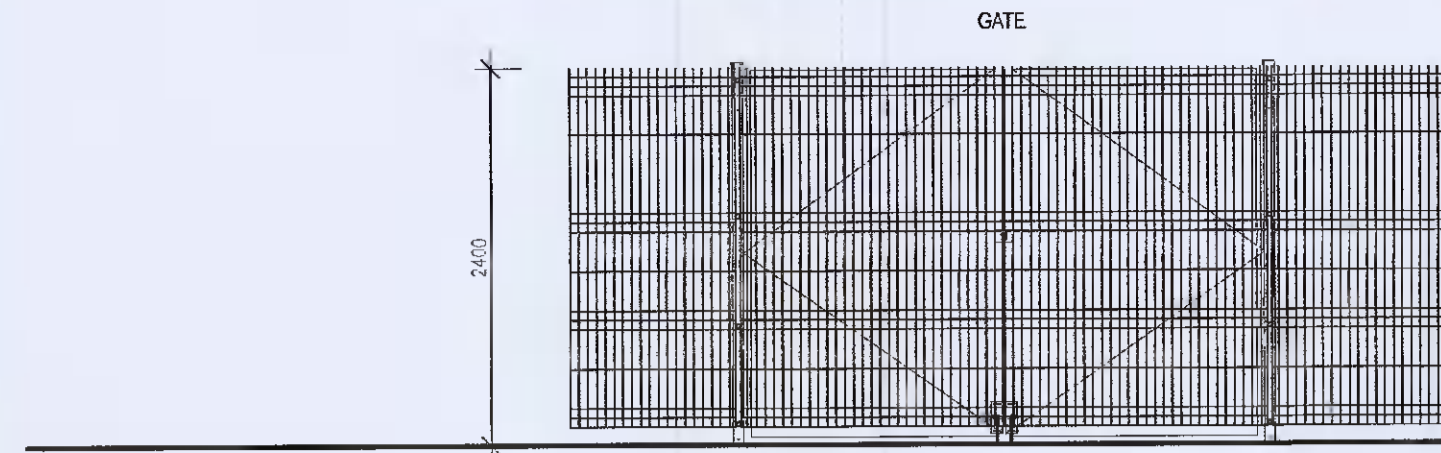

B1 Type B Gate
1:50

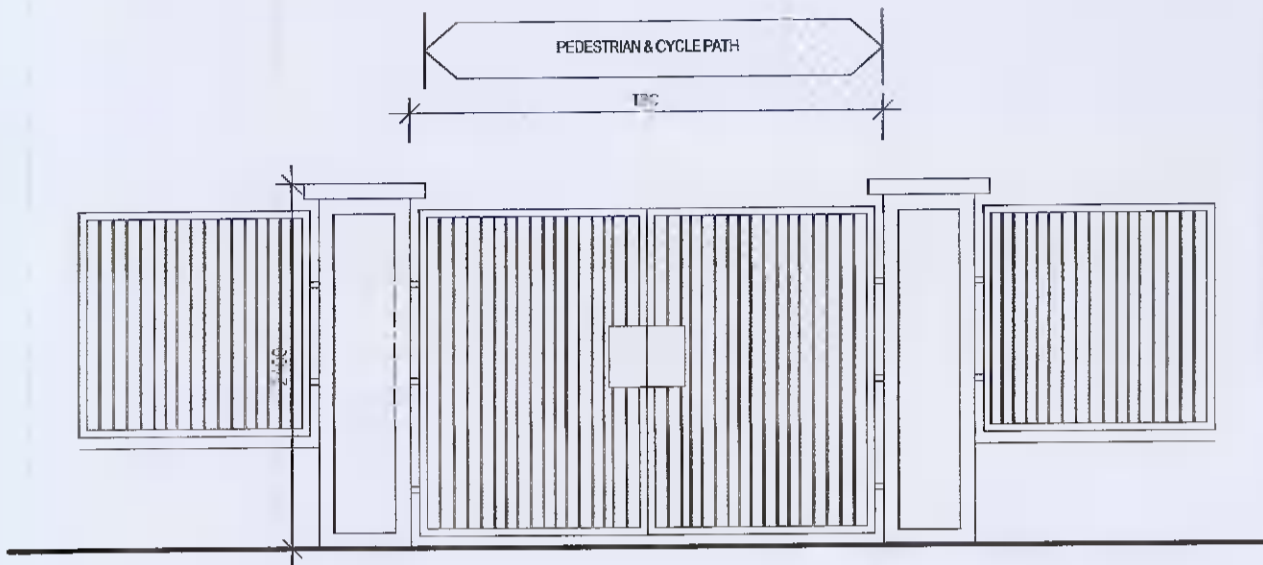

A1 Type A1 Pedestrian Gates
1:50

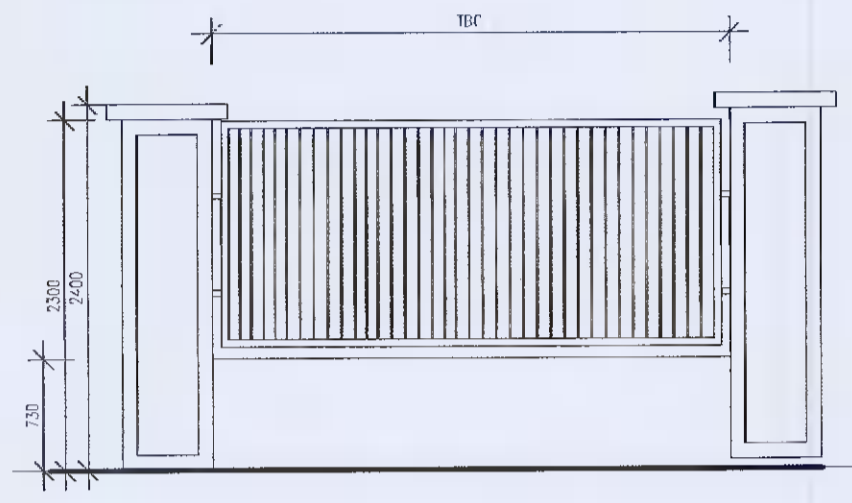

A Type A Fence
1:50

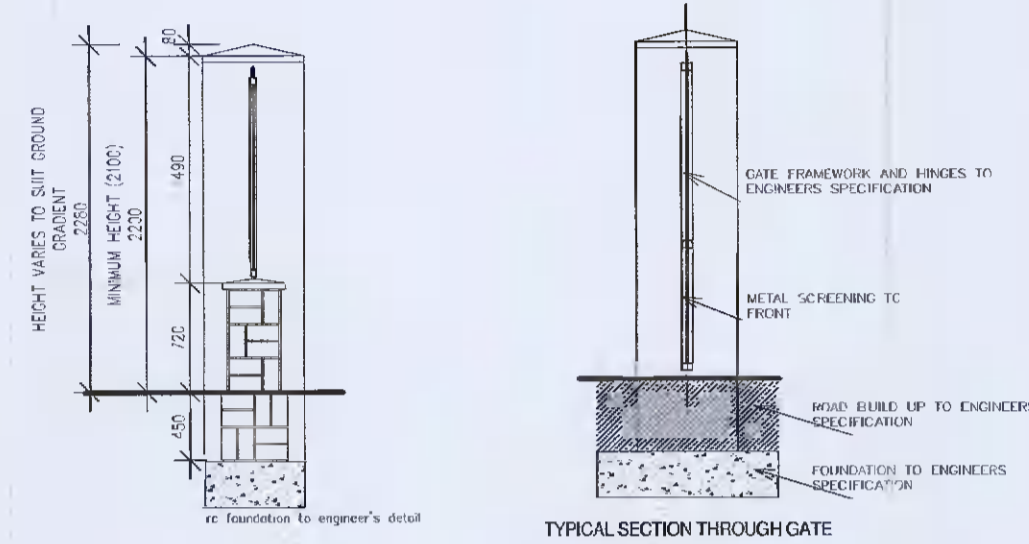

AA Type A Sections
1:50

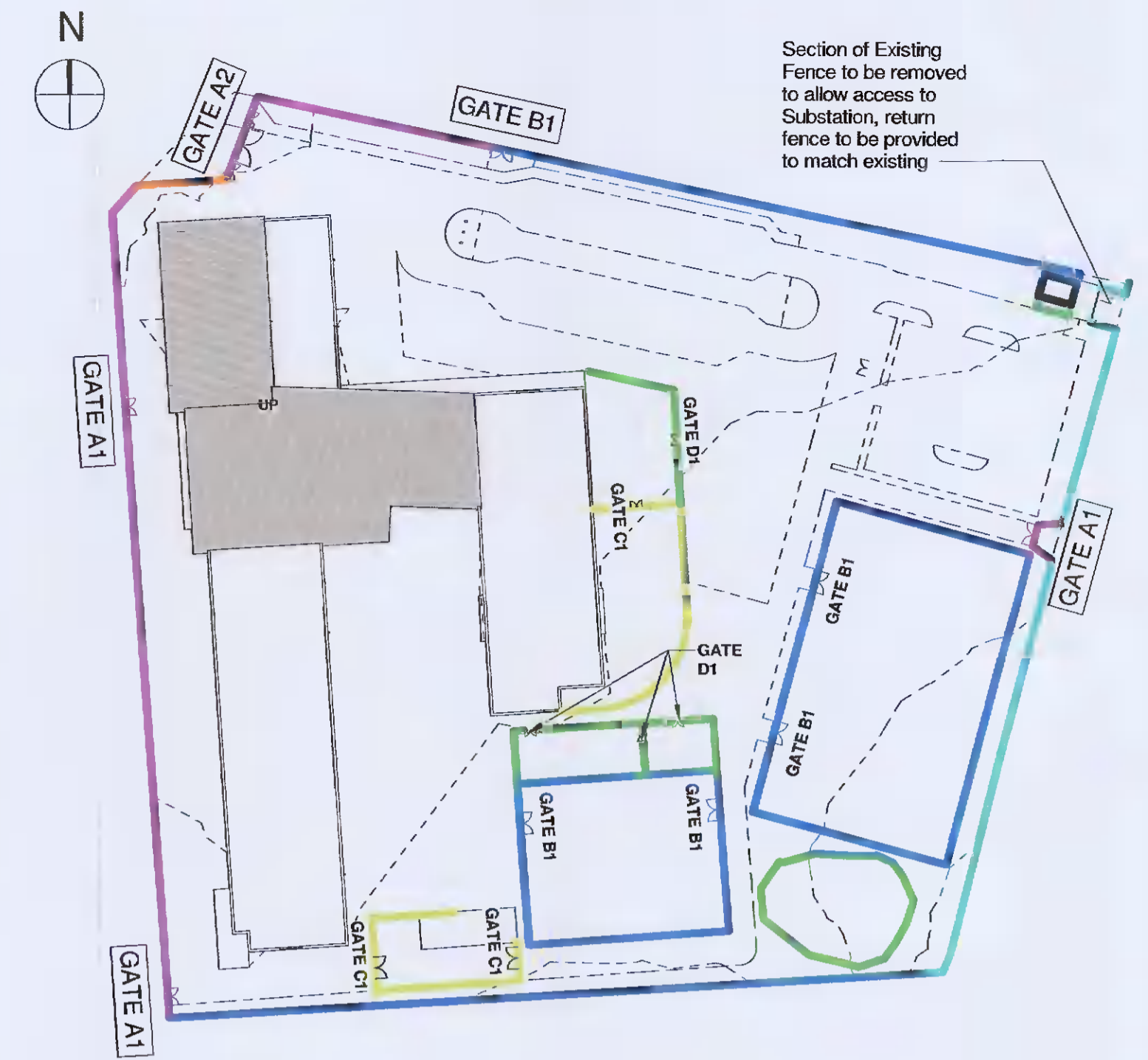

Section of Existing Fence to be removed to allow access to Substation, return fence to be provided to match existing

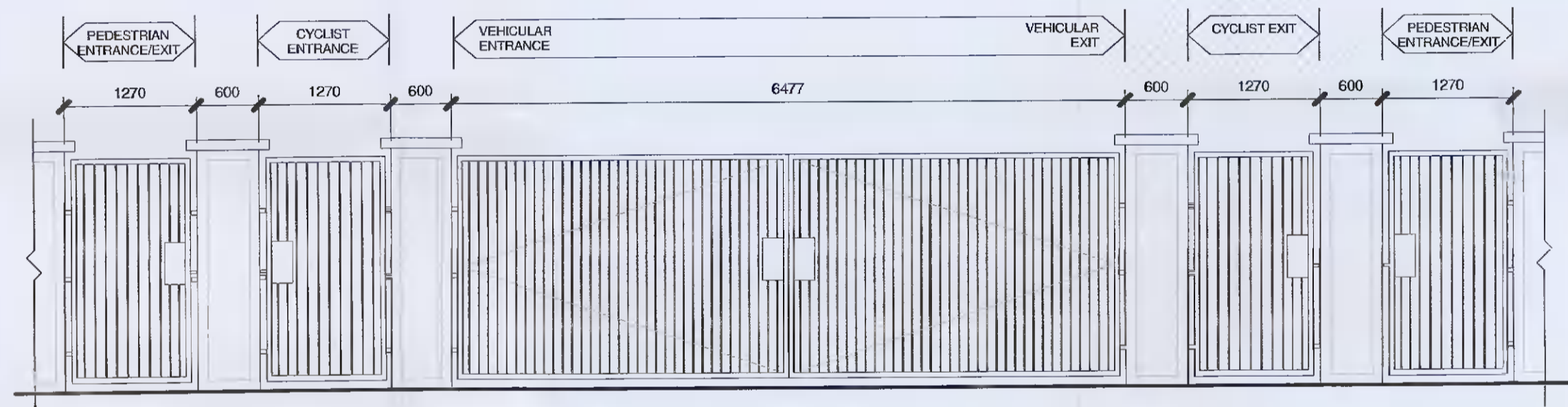

A2 Type A2 Gates
1:50

D Type D Bow Top Fence
1:50

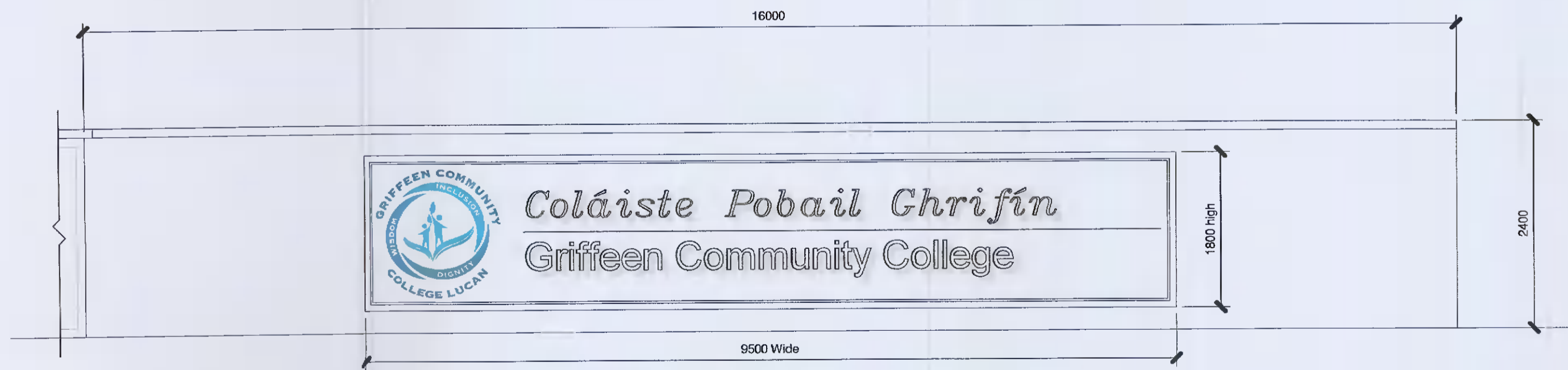

E Rendered Wall With Signage
1:50

BOUNDARY TYPE	EXISTING/ PROPOSED	DETAIL
A	PROPOSED	NEW PAINTED GALV. STEEL FENCE AND LIGHT RENDERED WALL
B	PROPOSED	NEW 2.4M PALADIN FENCING
C	PROPOSED	NEW 1.8M HIGH SOLID TIMBER FENCING
D	PROPOSED	NEW 1.2 BOW TOP METAL FENCE AND GATE
E	PROPOSED	NEW 2.4M HIGH SOLID RENDERED WALL WITH SIGNAGE
F	EXISTING	EXISTING PAINTED GALV. STEEL FENCE AND CONCRETE BRICK EFFECT WALL

Notes:
DO NOT SCALE FROM THIS DRAWING. USE FIGURED DIMENSIONS IN ALL CASES. VERIFY DIMENSIONS ON SITE AND REPORT ANY DISCREPANCIES TO THE ARCHITECTS IMMEDIATELY. THIS DRAWING IS TO BE READ IN CONJUNCTION WITH THE ARCHITECTS SPECIFICATION. © THIS DRAWING IS COPYRIGHT AND MAY ONLY BE REPRODUCED WITH THE ARCHITECTS PERMISSION.

PO1	2021.06.02	TH	Issued for Planning
Rev	Date	DRN	Description

VOLUME A.3.1

Client Details:
Department Of Education

Project Details:
Proposed New School
Griffeen Community College, Lucan

Purpose:
3.0 Planning

Drawing Title:
Boundary Treatment

Status: S2
Job No: P19-073K
Drawing Number: P19-073K-RAU-19-XX-DR-A-39000

Date: 2021.06.02
Scale: As indicated
Revision: P01

