

1 Section AA
1:250

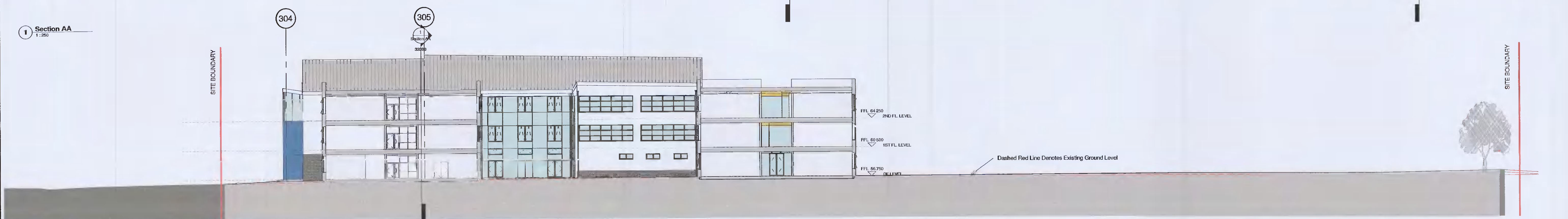

2 Section BB
1:250



4 Section CC
1:250

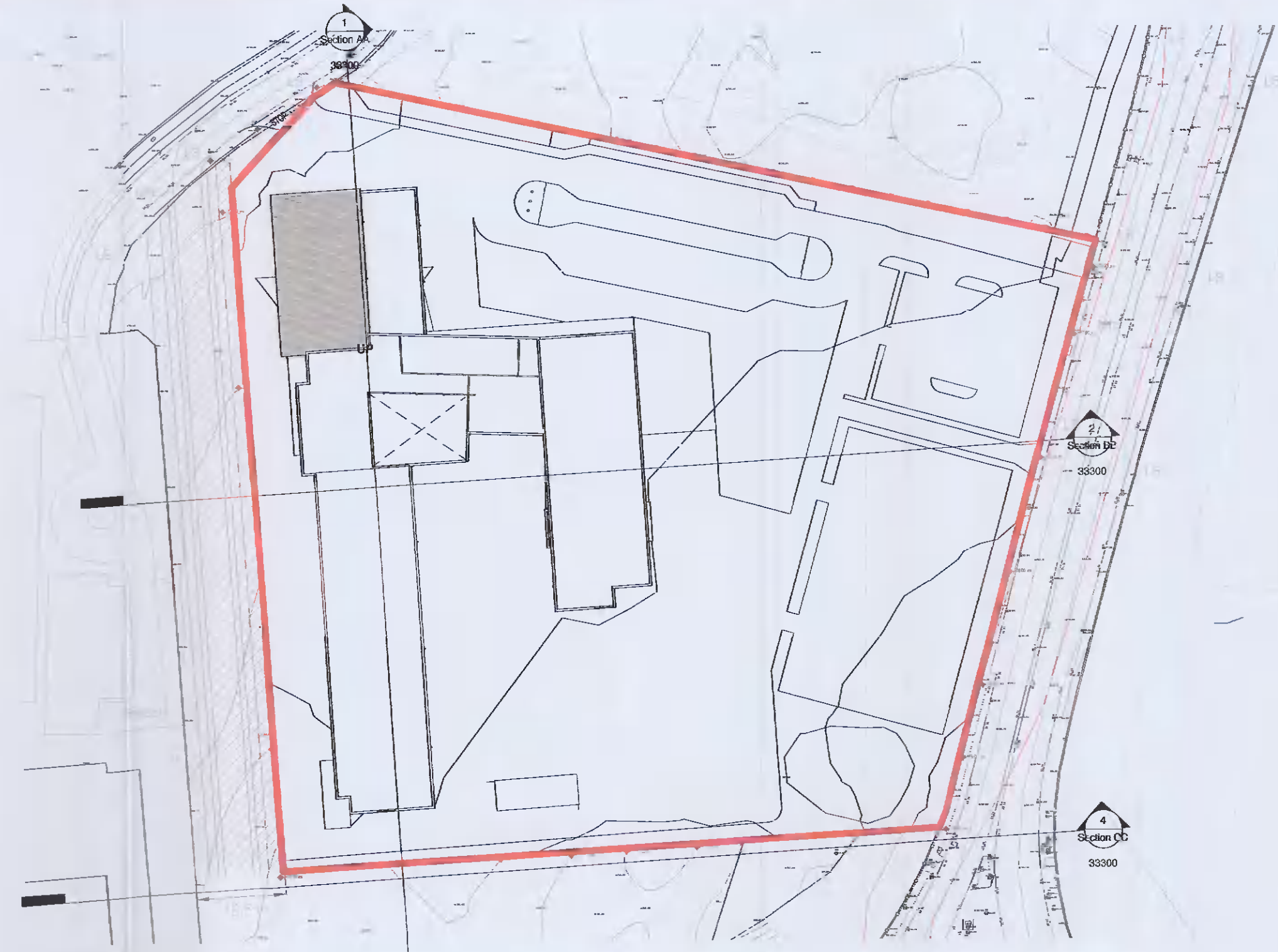

3 Site Section Legend
1:2500

Notes:
DO NOT SCALE FROM THIS DRAWING. USE FIGURED DIMENSIONS IN ALL CASES. VERIFY DIMENSIONS ON SITE AND REPORT ANY DISCREPANCIES TO THE ARCHITECTS IMMEDIATELY. THIS DRAWING TO BE READ IN CONJUNCTION WITH THE ARCHITECTS SPECIFICATION. © THIS DRAWING IS COPYRIGHT AND MAY ONLY BE REPRODUCED WITH THE ARCHITECTS PERMISSION.

P01	2021.06.02	TH	Issued for Planning
Rev	Date	DRN	Description

VOLUME A.3.1

Client Details:
Department Of Education

Project Details:
Proposed New School
Griffeen Community College, Lucan

Purpose 3.0 Planning			
Drawing Title: Proposed Site Sections			
Status S2	Drawn By: TH	Checked By: MK	
Job No. P19-073K	Date 2021.06.02	Scale@A1 As indicated	
Drawing Number	Revision		
P19-073K-RAU-19-XX-DR-A-33300			P01

reddy architecture
+urbanism

Reddy Architecture + Urbanism
Douglas Business Park
Carrigaline Rd, Douglas,
Cork, T12 P088

T: +353 (0)21 4362922
W: www.reddyarchitecture.com
E: info@reddyarchitecture.com