

PROPOSED SOUTHEAST ELEVATION (FRONT)
SCALE 1:100

NOTE: ELEVATION TO REMAIN UNAFFECTED BY PROPOSED WORKS

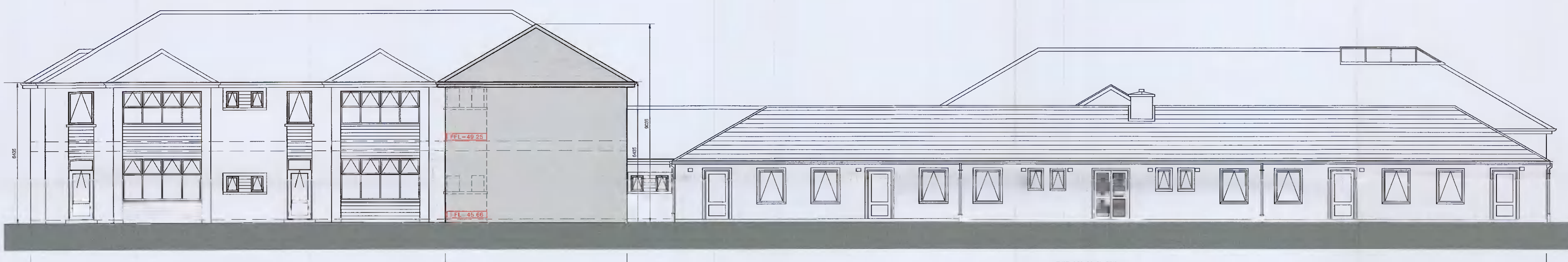

PROPOSED NORTHWEST ELEVATION (REAR)
SCALE 1:100

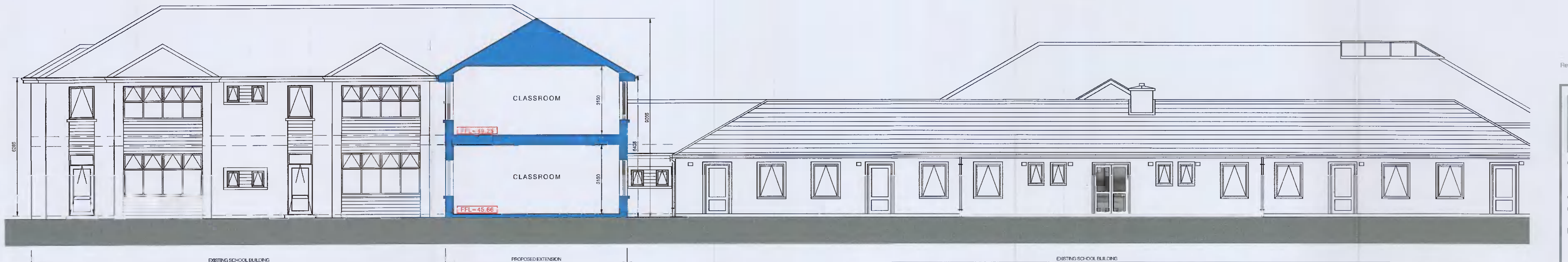

PROPOSED SECTION A-A
SCALE 1:100

LEGEND

PROPOSED CONSTRUCTION INDICATED THUS IN ELEVATION

PROPOSED CONSTRUCTION IN SECTION INDICATED THUS

- PROPOSED MATERIAL FINISHES**
1. WET DASH / NAP RENDER FINISH TO EXTERNAL WALLS.
 2. ALUMINUM / UPVC WINDOWS, EXTERNAL DOOR JOINERY & ROOF LIGHT.
 3. ALUMINUM / UPVC RAINWATER GOODS
 4. CONCRETE FLAT TILE ROOF FINISH WITH MATCHING RIDGE TO MATCH EXISTING.
 5. PRECAST CONCRETE CILLS AS INDICATED.



Rev.	Description	Date



Unit 4B, Elm House, Millennium Park, Naas, Co. Kildare.
Telephone: (045) 854900 Fax: (045) 854994 e-mail: ml@mcsloughlin.ie

Client: B.O.M - GAELSCOIL NAOMH PADRAIG

Project: PROPOSED EXTENSION AT GAELSCOIL NAOMH PADRAIG, LUCAN, CO. DUBLIN

Drawing Title: PROPOSED ELEVATIONS AND SECTION

Drawing No.: P 201

Scale: 1:200 Project No.: 19 67

Drawn By: GLEN FORDE Date: MAY 2021

THIS DRAWING IS COPYRIGHT. USE DIMENSIONS ONLY - DO NOT SCALE.
CONTRACTORS MUST VERIFY DIMENSIONS ON SITE PRIOR TO STARTING WORK.

A1