

PROPOSED SOUTHWEST ELEVATION (SIDE)  
SCALE 1:100

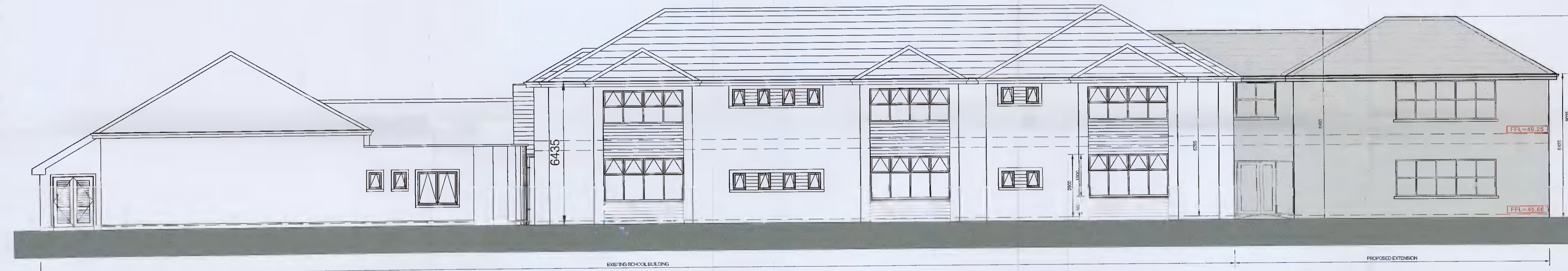

PROPOSED NORTHEAST ELEVATION (SIDE)  
SCALE 1:100

**LEGEND**  
PROPOSED CONSTRUCTION  
INDICATED THUS IN ELEVATION

- PROPOSED MATERIAL FINISHES**
1. WET DASH / NAP RENDER FINISH TO EXTERNAL WALLS.
  2. ALUMINUM / UPVC WINDOWS, EXTERNAL DOOR JOINERY & ROOF LIGHT.
  3. ALUMINUM / UPVC RAINWATER GOODS
  4. CONCRETE FLAT TILE ROOF FINISH WITH MATCHING RIDGE TO MATCH EXISTING.
  5. PRECAST CONCRETE CILLS AS INDICATED.

**PLANNING PURPOSES ONLY**

Rev. Description Date:



Unit 4B, Elm House, Millennium Park, Naas, Co. Kildare.  
Telephone: (045) 854810 Fax: (045) 854814 e-mail: info@mcloughlin.ie

Client : B.O.M - GAELSCOIL NAOMH PADRAIG  
Project : PROPOSED EXTENSION AT GAELSCOIL NAOMH PADRAIG, LUCAN, CO. DUBLIN  
Drawing Title : PROPOSED ELEVATIONS  
Drawing No. : P200  
Scale : 1:100 Project No. : 19 67  
Drawn By : GLEN FORDE Date : MAY 2021

THIS DRAWING IS COPYRIGHT. USE DIMENSIONS ONLY - DO NOT SCALE. CONTRACTORS MUST VERIFY DIMENSIONS ON SITE PRIOR TO STARTING WORK.