

EXISTING GROUND FLOOR PLAN
SCALE 1:200
FLOOR AREA = 2,260 SQ.M
TOTAL FLOOR AREA = 2,767 SQ.M

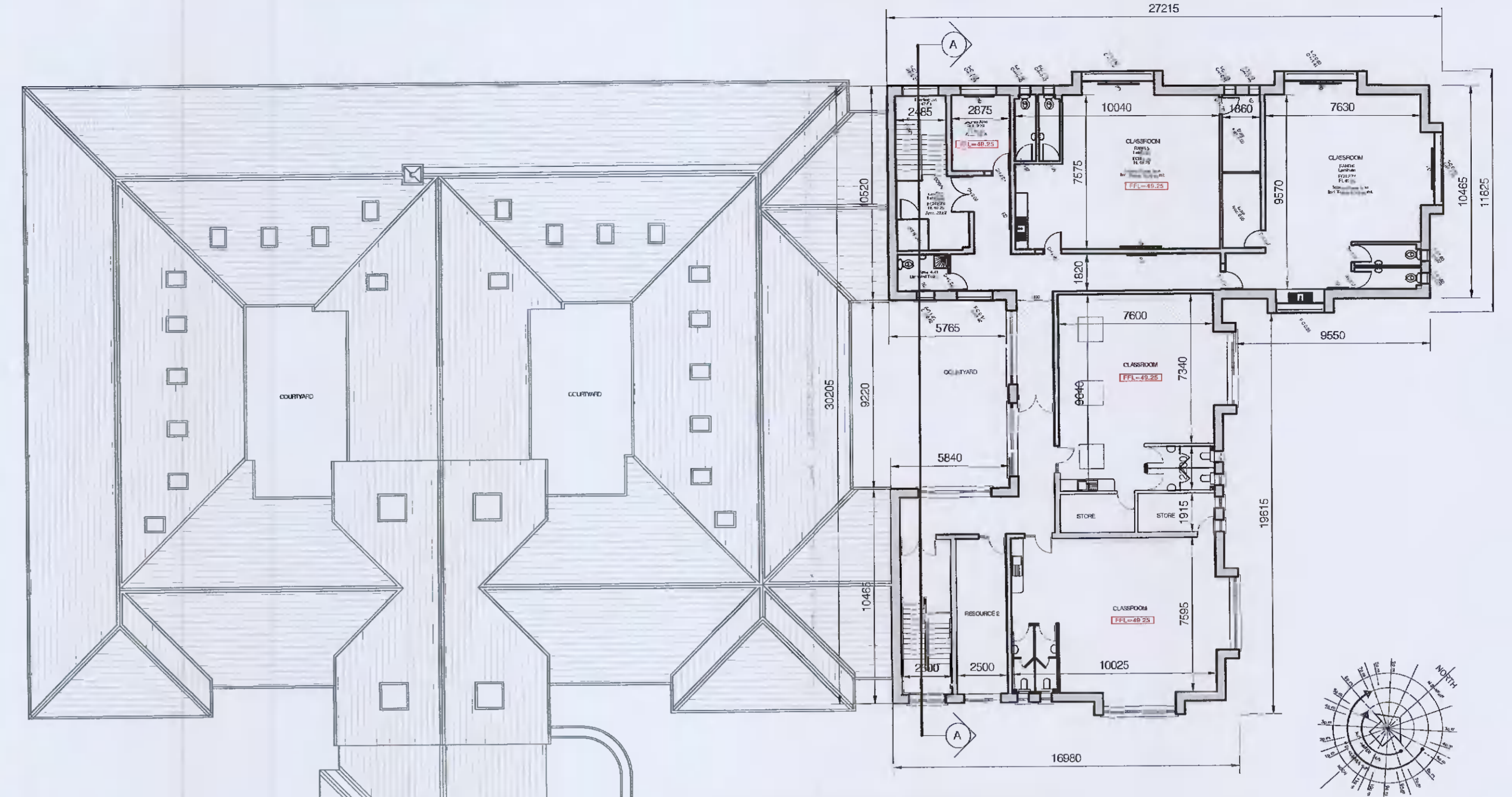

EXISTING FIRST FLOOR PLAN
SCALE 1:200
FIRST FLOOR AREA = 507SQ.M
TOTAL FLOOR AREA = 2,767 SQ.M

- EXISTING MATERIAL FINISHES**
1. DRY DASH FINISH TO EXTERNAL WALLS.
 2. UPVC WINDOWS & EXTERNAL DOOR JOINERY
 3. UPVC RAINWATER GOODS
 4. DARK/BROWN FLAT TILE ROOF FINISH.

EXISTING LEGEND
EXISTING CONSTRUCTION INDICATED THUS

PLANNING PURPOSES ONLY

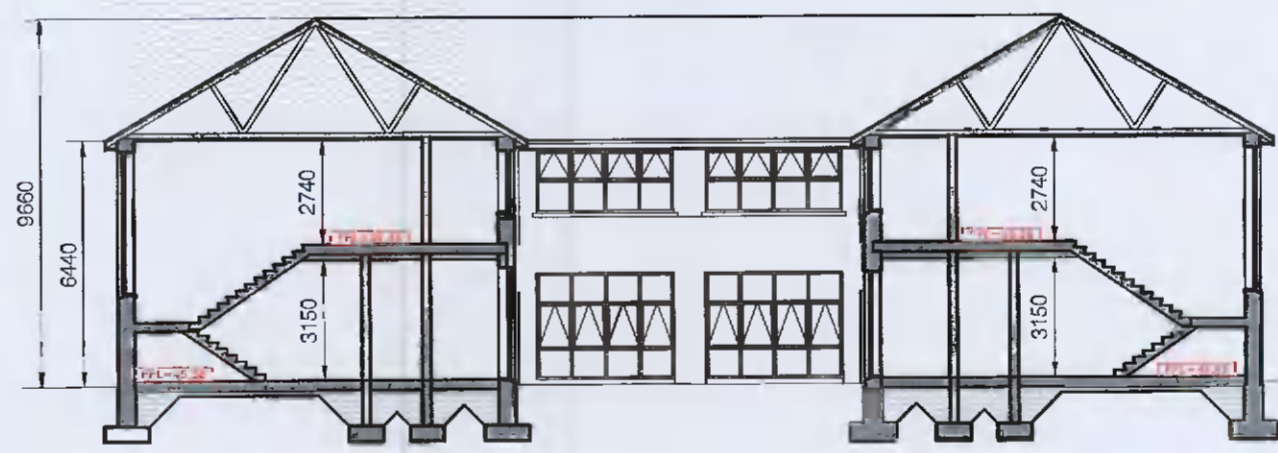

EXISTING SECTION A-A
SCALE 1:200

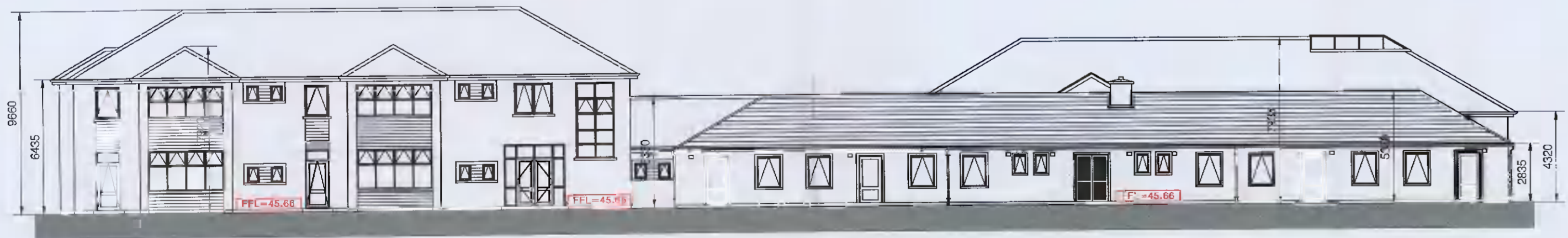

EXISTING NORTHWEST ELEVATION (REAR)
SCALE 1:200



EXISTING NORTHEAST ELEVATION (SIDE)
SCALE 1:200



EXISTING SOUTHEAST ELEVATION (FRONT)
NOTE: ELEVATION TO REMAIN UNAFFECTED BY PROPOSED WORKS



PROPOSED SOUTHWEST ELEVATION (SIDE)
SCALE 1:200

Rev	Description	Date



Unit 4B, Elm House, Millennium Park, Naas, Co. Kildare.
Telephone: (045) 854600 Fax: (045) 854604 email: info@mcarchitect.ie

Client: B.O.M - GAELSCOIL NAOMH PADRAIG
Project: PROPOSED EXTENSION AT GAELSCOIL NAOMH PADRAIG, LUCAN, CO. DUBLIN
Drawing Title: EXISTING GENERAL ARRANGEMENT DRAWINGS
Drawing No.: SV 100
Scale: 1:200 Project No.: 19 67
Drawn By: GLEN FORDE Date: MAY 2021

THIS DRAWING IS COPYRIGHT. USE DIMENSIONS ONLY
DO NOT SCALE
CONTRACTORS MUST VERIFY DIMENSIONS ON SITE
PRIOR TO STARTING WORK.