



**LEGEND:**

- EXISTING LINEMARKING TO BE REMOVED
- EXTENT OF PROPOSED DEVELOPMENT

**NOTES:**

1. ALL ROAD MARKINGS TO BE IN ACCORDANCE WITH CURRENT EDITION OF THE TRAFFIC SIGNS MANUAL.
2. REFER TO DRAWING NO. 202253-PUNCH-XX-XX-DR-C-0150 FOR S&DS MEASURES LAYOUT

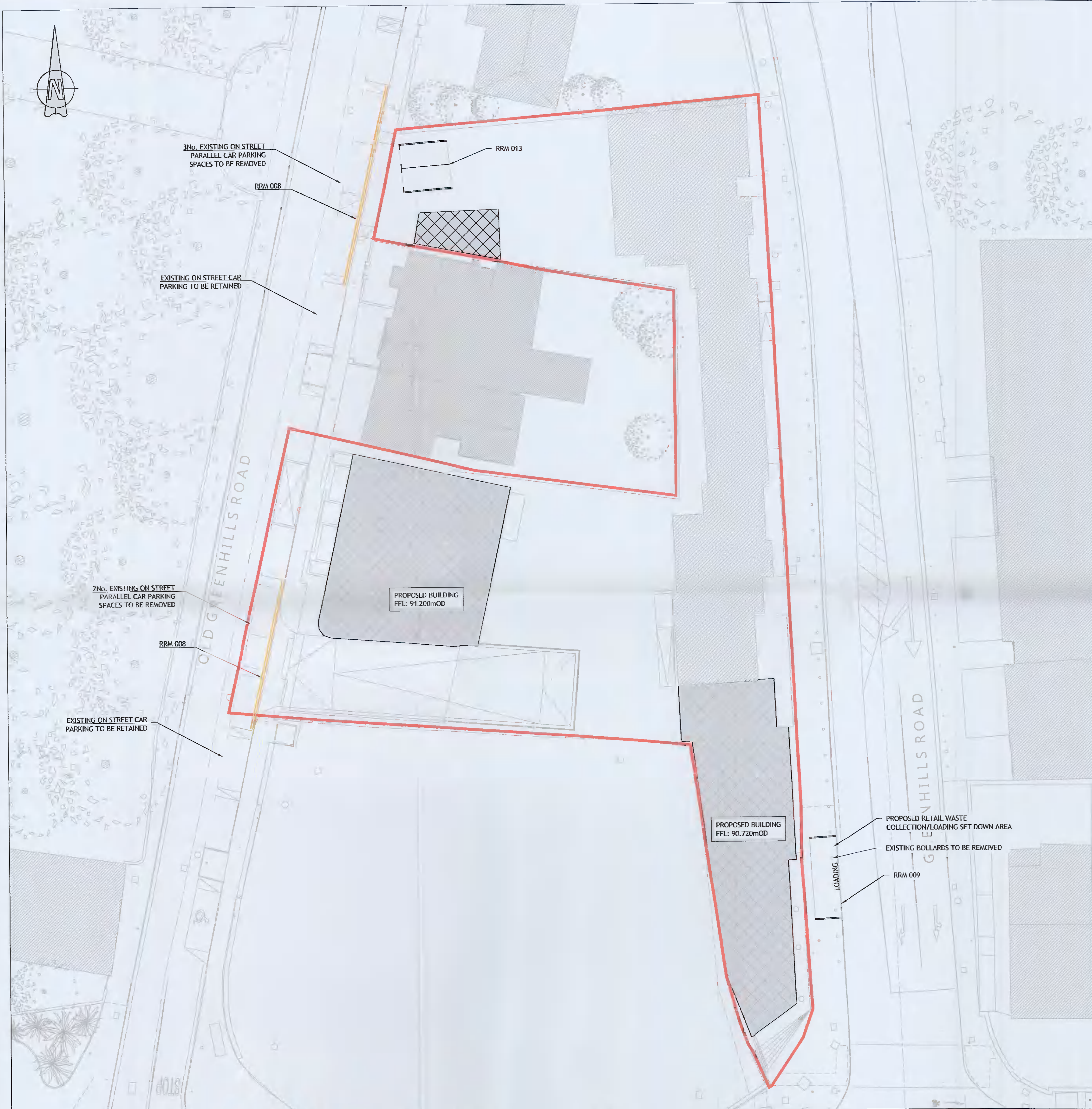

© PUNCH Consulting Engineers

This drawing and any design hereon is the copyright of the Consultants and must not be reproduced without their written consent. All drawings remain the property of the Consultants. Figured dimension only to be taken from this drawing. Consultants to be informed immediately of any discrepancies before work proceeds.



Rev	Amendment	By	Date	Rev	Amendment	By	Date	Client:
C01	PLANNING ISSUE	IBS	14/05/2021					

**PUNCH**  
consulting engineers  
Dublin | Limerick | Cork | Galway | Glasgow  
Samuel's Horse Library Road,  
Dun Laoghaire, Co. Dublin, A96 C7W7  
+353 1 271 2200 | punchconsulting.com

Project: GREENHILLS ROAD DEVELOPMENT, TALLAGHT, DUBLIN 24			
Title: PROPOSED LINEMARKINGS LAYOUT			
Drawn: IBS	Client: MARCH 2021	Revision: IBS	Engineer Check: MR
Project: 202253	Model: 202253-PUNCH-XX-XX-M2-C-0460	Drawing Status: AD PLANNING	Approved:
Scale: 1:200	Doc No: 202253-PUNCH-XX-XX-DR-C-0460	Revision: C01	