

**LEGEND:**

- PROPOSED SURFACE WATER DRAIN ---
- PROPOSED SURFACE WATER MANHOLE
- PROPOSED ACO CHANNEL DRAIN --- ACO ---
- PROPOSED ATTENUATION TANK
- PROPOSED DOWNPIPE FROM GROUND FLOOR ABOVE ● DP  
G
- PROPOSED GULLY
- PROPOSED DN80 SURFACE WATER RISING MAIN --- SW RM ---
- EXTENT OF PROPOSED DEVELOPMENT ---

**NOTES:**

1. REFER TO DRAWING NO. 202253-PUNCH-XX-XX-DR-C-0100 FOR GROUND FLOOR DRAINAGE LAYOUT.
2. REFER TO DRAWING NO. 202253-PUNCH-XX-XX-DR-C-0100 FOR PROPOSED MANHOLE AND PIPE SCHEDULES.

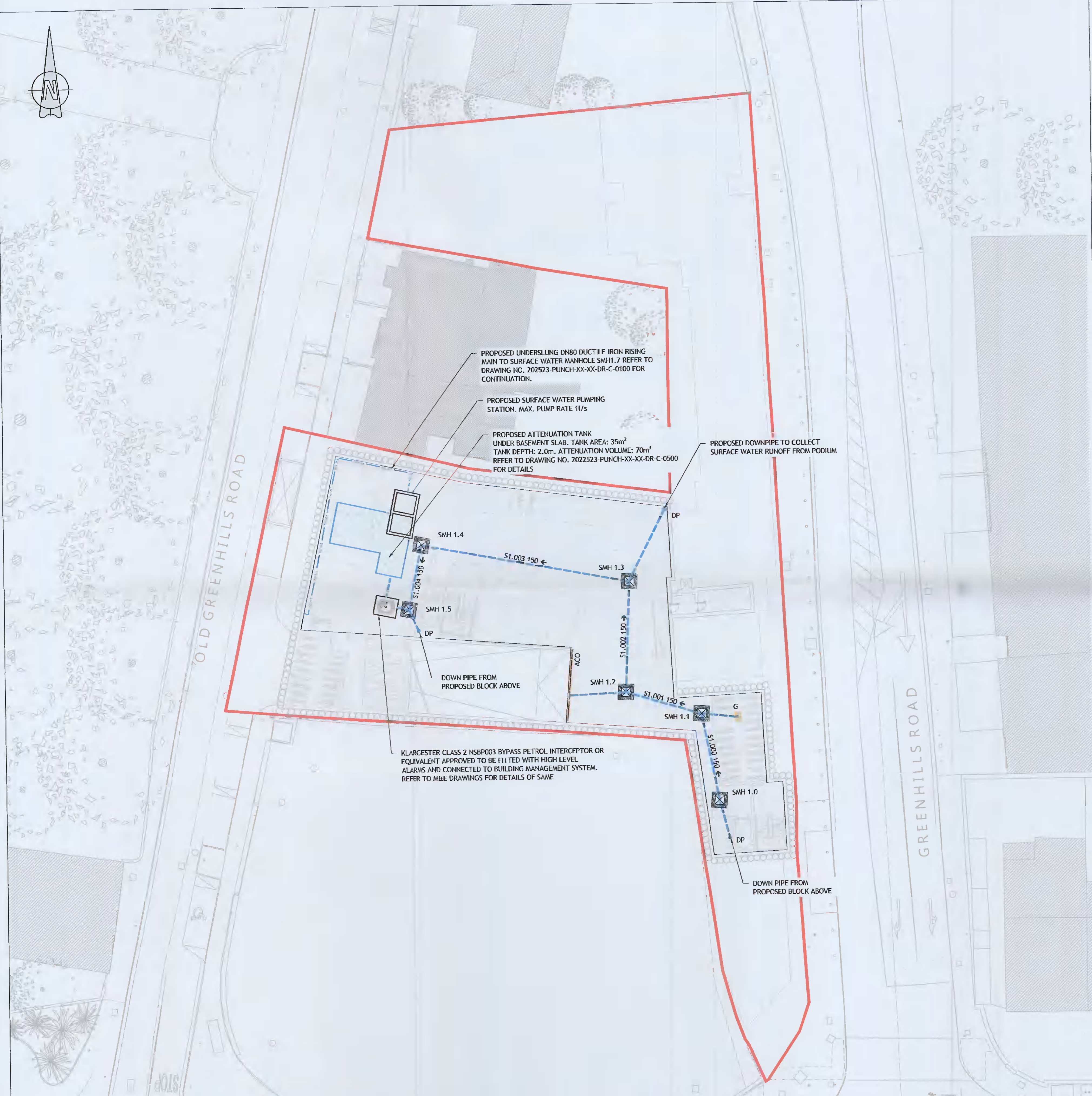

© PUNCH Consulting Engineers  
 This drawing and any design hereon is the copyright of the Consultants and must not be reproduced without their written consent.  
 All drawings remain the property of the Consultants.  
 Figured dimension only to be taken from this drawing.  
 Consultants to be informed immediately of any discrepancies before work proceeds.



Rev	Amendment	By	Date	Rev	Amendment	By	Date	Client:
CD1	PLANNING ISSUE	IBS	14/05/2021					



Project: GREENHILLS ROAD DEVELOPMENT, TALLAGHT, DUBLIN 24			
Title: PROPOSED BASEMENT DRAINAGE LAYOUT			
Drawn: IBS	Date drawn: MARCH 2021	Technician Check: IBS	Engineer Check: MR
Project No: 202253	Revision: 202253-PUNCH-XX-XX-H2-C-0101	Revision Status: AD PLANNING	Approved:
Scale: 1:200	Doc No: 202253-PUNCH-XX-XX-DR-C-0101	Revision No: C01	